APPLETON POST-CRESCENT

VOL. LXI No. 27 | 24 Pages and 8 Page Tabloid | APPLETON-NEENAH-MENASHA, WIS., FRIDAY, AUGUST 24, 1962 | ASSOCIATED PRESS CHICAGO DAILY NEWS SERVICE | Price Eight Cents

Severe Electrical Storm Cuts Swath of Damage

Department of Public Works Crews in Appleton clear away debris from a fallen tree in the 1300 block of W. Eighth St. Crews worked throughout the night to keep roads passable and to keep sewers from becoming clogged with debris. (Post-Crescent Photo)

60 Mile-an-Hour Wind Downs Lines, Lightning Hits From Clintonville to Hilbert

A severe summer electrical storm rumbled through the Fox Cities area Thursday night whipped by 60-mile-an-hour winds and left a path of destruction in a swath from Clintonville through the Fox Cities to Hilbert.

Hardest hit by the storm, responsible for the destruction of three barns, power outages and damages to numerous homes, was Hilbert.

The storm was comparable to one in August a year ago when rainfall, wind and damages were about the same. One of the worst electrical storms to hit the Fox Cities was on July 1, 1956, when winds jumped from four to 74 miles an hour within a two-minute period, Wisconsin Michigan Power Co., records show.

Some 1.6 inches at rain fell Thursday night. Winds gusted up to 61 miles an hour. Some 2.15 inches of rain fell in the 24-hour period ending at 9 a.m. today.

Hit by lightning and destroyed by fire were barns at New London, Clintonville and Medina. Some 8,000 chickens were lost when power went off for a brooder near Kaukauna.

Barn Destroyed

Destroyed at Clintonville was the 38 by 70 foot basement type barn owned by Hilbert Tomas, route 2, a wood silo, two sheds, milk house and equipment, more than 3,000 bales of hay, 200 bushels of oats, a corn husker, tractor-plow and other pieces of farm machinery. Tomas managed to save seven heifers in the barn. There was no estimate of damage to the structure and contents partially covered by insurance. The Clintonville Volunteer Fire Department remained at the scene nearly four hours.

A 25- by 56-foot machine shed on the William Daberko farm, five miles southwest of New London was burned. Daberko discovered the blaze when he went after a tractor to remove a downed tree. Saved before flames became too intense was a car, tractor and manure spreader. All other machinery was destroyed. A hay stack nearby was saved by the New London Fire Department. There was no estimate of damage.

Chickens Killed

Damage to a barn on U. S. 10 east of Medina owned by LeRoy Lembke was estimated at between $10,000 and $12,000. There was an undetermined number of

Turn to Page 11, Col. 1

Tempers Ease but Tension Continues High in West Berlin

Residents Angered Anew at Slaying of Refugee at Wall

BERLIN (AP)—Tension gripped Berlin again today but tempers tapered off. Three Soviet armored cars drove into the Western sector after putting up only token resistance to an American escort and a U.S. military convoy moved smoothly along the autobahn without interference from the Communists.

The Soviet guards going to the Soviet war memorial were waved through Checkpoint Charlie after only a six-minute delay—compared to nearly four hours Thursday. The Soviets, who had previously brandished tommy guns, showed no arms.

West Berliners were hot with anger about the slaying Thursday night of a young refugee at the wall by Communist East German guards. But Mayor Willy Brandt appealed to his people to remain calm.

"The welfare of the city is more important than our hatred of the wall. The wall must go, but until it goes, the city must live," Brandt said.

The United States, Britain and France handed identical notes to the Kremlin calling for a four-power meeting with "a view to preventing further deterioration of the situation in Berlin" and citing the "brutal killing on the Berlin wall" of a refugee.

Russian Protest

Shortly after the notes were delivered, the Soviet Union protested to the United States against the stoning of Soviet soldiers in the West Berlin. A Soviet note handed to the U.S. charge d'affaires warned that if there were repetitions "necessary measures will be taken to insure safety of Soviet representatives and soldiers." The measures were not spelled out.

The Soviets have repeatedly rejected proposals for talks since the new crisis arose after West Berliners, enraged by the shooting of a young refugee at the wall a week ago, attacked Soviet buses

Turn to Page 11, Col. 4

Nuclear Powers To Resume Test Ban Discussions

Ambassador Says Gap Not Narrowed By Private Talks

GENEVA (AP)—The three nuclear powers agreed today to resume negotiations Tuesday for a test ban treaty.

Ambassador Arthur H. Dean of the United States stressed, however, that the gap between East and West on the nuclear test ban issue has not been narrowed in private talks with Vasily V. Kuznetsov, Soviet deputy foreign minister.

The 17-nation disarmament conference's nuclear test ban subcommittee suspended its meetings two weeks ago because of a tight deadlock over Soviet refusal to accept the principle of on-site inspections to police a ban on underground explosions.

Dean and Kuznetsov announced to the conference, however, their agreement in private talks to undertake new negotiations. Dean said Britain, the other party to the talks, had been fully consulted on the decision.

India's Arthur Lall and Ambassador Fattah Hassan of the United Arab Republic had urged Dean and Kuznetsov to hold private meetings with a view to getting the nuclear talks started again.

Johnson Hails Iran's Freedom

Vice President Lands in Tehran For 2-Day Visit

TEHRAN, Iran (AP)—U.S. Vice President Lyndon B. Johnson arrived today for a two-day visit in Tehran and pledged that Iran's independence and national integrity will not be breached.

Johnsons U.S. Air Force jet shrieked in from Lebanon past the snow-capped Elborz Mountains and landed in bright, hot sunshine three minutes ahead of schedule.

"Your country and mine stand together in the common cause of freedom," Johnson declared in an arrival statement. "A free Iran is vital to the strength of the free world."

The vice president was accompanied by his wife, their daughter Lynda and a party of 33 others.

Staunch U.S. Ally

Johnson is the first U.S. administration leader to come to Iran since President Eisenhower's triumphant five-hour stay in 1959.

Iran is one of America's staunchest allies in the Middle East and the recipient of $1.3 billion in U.S. aid.

In his talks with the Shah Pahlevi, Johnson was expected to review the U.S. role in Iran's defense and economic development.

Premier Assadullah Alam took office July 21 after the resignation of his predecessor, Ali Amini, partly in protest against a U.S. aid cut.

Johnson came from a one-day visit to Lebanon billed as a "rest stop" prelude to his official visits to Iran, Turkey, Cyprus, Greece and Italy. But he did little resting.

Stumping as if on a political campaign, the vice president moved through Beirut with a friendly smile and wink and an outstretched hand for almost everyone in reach. Sounding the theme "America is your friend" over and over again, he stopped his car numerous times to chat with Lebanese.

'Black Eagle' Returns To New York After His Release in Congo

NEW YORK (AP)—Col. Hubert Julian, Harlem's "Black Eagle," returned home today after having been held by the United Nations in the Congo on an accusation of aiding in the betrayal of fellow Negroes.

Julian

I can make no statement until I consult the presidential candidate of 1968", the 63-year-old aviator told newsmen at Idlewood Airport.

Asked to elaborate, he said he meant U.S. Atty. Gen. Robert F. Kennedy, brother of President Kennedy.

Julian, arrested last April, and released Thursday, was accused of aiding in the betrayal of fellow Negroes at a face-to-face meeting with Robert K. A. Gardiner of Ghana, the chief of the U.N. Congo operations.

Strike Status Still Clouded

Full Resumption Of Work Indicated At Redstone Arsenal

HUNTSVILLE, Ala. (AP)—Optimism and pessimism existed today as to the possibility of a 10-day-old strike being completely halted at Redstone Arsenal.

A Marshall Space Flight Center spokesman said "We're certainly optimistic about our chances of being back at full force, or near it."

He said electricians who reported back to their jobs Thursday "are effective in our efforts to resume operation."

About a third—38—of the normal roster of electricians reported Thursday, but seven of those left one of the projects later.

About 125 members of the International Brotherhood of Electrical Workers — were told Thursday night to go back to work.

But the man who said he told them, James Haygood, business agent for the local, said later he doubted all members would heed his instructions.

30,000 Cheer Ben Bella as He Raps Guerrilla Leaders

Socialist Algeria Will Have Civilian Leadership, He Says

ALGIERS (AP) — Ahmed Ben Bella won Thursday night the first popularity test in his feud with guerrilla commanders. He drew acclaim repeated cheers from 30,000 Algerians as he vowed to make the military bow to civilian rule in a socialist Algeria.

Ben Bella's speech climaxed hours of rival demonstrations in the historic Algiers Forum. They began with anti-Ben Bella outbursts and a flash of violence and ended with both groups of demonstrators combining forces to roar approval of the deputy premier who is Algeria's leading political figure.

It was not immediately apparent what effect, if any, the popular acclaim for Ben Bella would have on the current power struggle between his seven-man Political Bureau and the guerilla leaders whose forces control much of the country. Many of the guerrilla chiefs who bore the brunt of Algeria's war for independence from France resent Ben Bella's efforts to curb their power.

Won't Compromise

Ben Bella's chief aide, Mohammed Khider, told a news conference the Political Bureau does not intend to bow to any force or to make any concession in its fight for supremacy.

Thursday night's demonstration seemed to strengthen the politicians' hand. But the demonstrators appeared to be motivated mainly by resentment at the post-independence chaos that has gripped the country and ready to acclaim any one promising them a better future.

The guerrillas of Wilaya (Zone) No. 4 who occupy Algiers had thwarted one Ben Bella demonstration the night before by turning back Moslems approaching

Turn to Page 11, Col. 7

No 'Rigging' Of Estes Quiz, Witness Says

WASHINGTON (AP) — Emery E. Jacobs, ousted farm aid official, denied today he ever ordered a rigged investigation designed to whitewash the Billie Sol Estes cotton deals, or discussed such a scheme with undersecretary of Agriculture Charles S. Murphy.

Jacobs

His sworn testimony before the Senate Investigations subcommittee conflicted squarely with that earlier in the week from Thomas H. Miller, a deputy farm aid director, who said he had received and obeyed exactly such orders from Jacobs.

"I say I did not do it," Jacobs declared.

As to whether he had discussed with Murphy any scheme to send Miller in quest of one-sided evidence to provide an excuse for placing a phony cloak of legality around the Estes cotton deals, Jacobs said:

"We did not, sir."

Murphy himself, in a statement issued meantime at the Agriculture Department, asked that no conclusion or judgmens be made regarding his part in the Estes case until he tells his story before congressional investigators. He may testify before the senators next week.

"All of the matters which I dealt with concerning Estes came to me in the normal course of my duties as undersecretary of agriculture," Murphy's statement said.

"I dealt with all of them strictly on the merits as I saw them. No pressures or improper influences had any effect on my decisions."

No Additional Names Given In Profits Quiz

WASHINGTON (AP) — The White House declines to indicate whom President Kennedy had in mind when he said more cases involving persons who made big profits would be aired in the Senate stockpiling inquiry.

Press Secretary Pierre Salinger declined comment Thursday on a news story saying Robert B. Anderson and John Hay Whitney are the persons involved.

Anderson succeeded George M. Humphrey as secretary of the Treasury in the Eisenhower administration. Whitney, former ambassador to Britain, is editor in chief and publisher of the New York Herald Tribune.

The stockpiling hearings have concentrated on nickel profits of the M. A. Hanna Co.

Allies Must Not Get Out of Berlin, Eisenhower Says

DUBLIN (AP) — Former President Dwight D. Eisenhower said today the Western Allies must remain in Berlin and assert their rights.

"Any retreat from the principle," said the World War II supreme commander, "might be looked upon as a weakness and it could lead to aggression."

He told a news conference he is convinced there will be no nuclear war.

"Our problems are tough ones," Eisenhower said, "but they must be solved. I don't believe there will ever be any all-out nuclear war.

"No nation could be so foolish as to start one, and I'm sure of this — the people, the people all over the world, don't want war."

Eisenhower said on his five-week, 2,000-mile tourist visit to Western Europe, he had been "surprised, well, really amazed, to see what's happening in Europe.

"From a badly damaged and demoralized part of the world, they have built themselves up. Business is good everywhere and crops are good, and the people seem reasonably happy."

Many Still Homeless

More Tremors Probable In Italian Quake Area

NAPLES, Italy (AP) — Geologists said today more slight tremors can be expected in the wake of the earthquake that struck with devastating force Tuesday and sent rumbles later over a wide area from Naples to the Adriatic.

The death toll rose to 17. The latest victim was an 87-year-old Naples woman. She died of injuries suffered in a fall down stairs as she sought to flee during Tuesday's quake.

Thousands Homeless

Tens of thousands of Italians still lived outdoors—many homeless, others in fear of new shocks.

Jacqueline Kennedy, vacationing at Ravello on the fringe of the quake belt, sent sympathy to the victims.

"I pray that all who have suffered may speedily be helped in their great need," the American President's wife said in a message read on Italian radio and television.

As some victims were beginning to relax Thursday, the earth shivered again. Geologists said the tremors were part of a cycle that started Tuesday, but the strength of the shocks is gradually tapering off.

Heavy rains during the past few days added to the misery. Disrupted water and sewage systems also brought the threat of disease, especially typhoid. Health experts rushed to the area set up special inoculation centers.

Ariano Irpino, a hilltop community of 26,000, has been all but abandoned by its residents. It was one of the hardest hit towns. More than 20,000 people are living in the countryside. Many say they will not return to the town until they are sure the tremors are over.

Italian army and Red Cross trucks continued today to carry tents, blankets, and food to the earthquake victims. During the past two nights, there were not enough tents to go around, and many villagers huddled in blankets or under umbrellas from sunset to dawn.

Plane Crashes in Colombia; 20 Die

BOGOTA, Colombia (AP) — A Colombian airliner with 31 persons aboard crashed and burned on takeoff Thursday in northern Colombia. Twenty persons—including the pilot, co pilot and 18 passengers—perished and 11 were hurt.

Senate Passes Philippines Bill

WASHINGTON (AP)—The Senate passed the $73-million Philippine war damage claims bill by voice vote today and sent it to President Kennedy.

The bill, previously passed by the House, authorizes the U.S. Foreign Claims Commission to pay the money to 88,000 Philippine and American war damage claimants, including 287 corporations with claims of more than $50,000 each.

Kennedy had urged prompt action by the Senate to clarify U.S. relations "with our Filipino friends and allies."

Girl Strangles While She Plays in Barn

MANITOWOC (AP) — Darlene Holschbach, 4-year-old daughter of Mr. and Mrs. Earl Holschbach, strangled today while playing in the barn on the family farm.

Dr. Theodore Teitgen, county coroner, said that the child's head became entangled in a loop of twine as she was climbing a ladder to the hay mow, and she lost her grip on the ladder.

TODAY'S INDEX

Comics	A 6
Editorials	A 4
Entertainment	A 7
Country Life	Tabloid
Obituaries	B 8
Sports	B 4
Women's Section	A 8
Weather Map	B 3
Fox Cities	B 1

George Hartman, 43, Showing How he feels about his son, Terry, 12, right, rests at the East St. Louis Hospital Thursday after suffering severe burns on the hand. Hartman was nearly electrocuted while he was fixing a broken water main beneath his house in French Village when the cord from his work light shorted when it touched a pipe and he couldn't let it go. Terry ran into the house and disconnected the extension cord. (AP Wirephoto)

Bob Kennedy to Speak At Reynolds Dinner

MADISON (AP) — Atty. Gen. Robert F. Kennedy has agreed to come to Wisconsin to speak at a "non-partisan" testimonial dinner in Milwaukee Oct. 6 for John W. Reynolds, the Democratic state attorney general campaigning for governor.

Reynolds was an early primary supporter of President John F. Kennedy at a time when most Wisconsin Democratic leaders were being neutral.

Gordon Sinykin, co-chairman of a Friends of Reynolds committee, said the dinner "has as its objective expression of Wisconsin's appreciation of the outstanding public service of Atty. Gen. Reynolds."

Reformatory Inmate Receives Pardon to Prevent Deportation

MADISON (AP) — Kark Heinz Stechele, 21, a Wisconsin State Reformatory inmate, was granted an absolute pardon today by Gov. Gaylord Nelson to bar his deportation to Germany.

The Milwaukee County Municipal Court sentenced Stechele July 13, 1961, to two concurrent four-year terms for burglary. On Sept. 28, 1961, he was sentenced by the Racine County Municipal Court to a three-year term for burglary, and the Ozaukee County Court added four concurrent terms of three years each on March 8, 1962, also on burglary charges.

In granting the pardon, the governor noted that Stechele was brought to the United States in 1955 at the age of 14 by his parents. He was rated an outstanding student in high school and will return to Cleveland, Ohio, where his father lives, to resume his education.

Prepares for Defense

Mother Trying to Help Son Who Killed Father

HUNTSVILLE, Tex. (AP) — "What I want to do is salvage him if I can," a Chicago mother said Thursday night of her 19-year-old son, who beat his father to death.

The youth, Harold Russell, has admitted battering his father, Dr. Harris L. Russell, 54, with an iron bar in a fit of anger Wednesday morning. The elder Russell was a professor at Sam Houston State College here.

The mother, Mrs. James W. Kay, 41, came from Chicago to arrange for the burial of Russell. She visited her son for 30 minutes in jail.

Mrs. Kay said she would hire a lawyer to defend him.

She and Russell were divorced in 1929, remarried and divorced again in 1953, she said. Mrs. Kay said she felt it was wrong to let the youth live with his father but yielded to the elder Russell's request five years ago.

"Last summer when he was visiting me," she related, "the boy told me he regretted ever going to live with his father in the first place."

Young Russell has told questioners he and his father quarreled over personal habits Tuesday night but he could not explain why he seized the bar and bludgeoned the professor.

No Rain Left in Skies for Weekend

Fox Cities — No rain is expected this weekend, but cloudy skies will prevail Saturday, weatherman Ralph Dorn says. Tonight's low will be about 55 and Saturday's high 75. Sunday will be pleasant with a high of about 70.

Appleton — Temperatures for 24-hour period ending 9 a.m.: High, 90; low, 66. Temperature at 10 a.m.: 70. Barometer reads 29.95. Wind is from the southeast at five miles an hour. There was 2.15 inches of rain.

Pollen: 540.

Mold: 3-272.

Sun sets at 7:44 p. m., rises Saturday at 6:08 a. m. Moon rises at 1:45 a. m. tomorrow. Prominent star is Rigel.

NewspaperArchive.com

Senate Unanimous In Passing Drug Bill

Measure Born in Controversy Two Years Ago Has Strong Safeguards About Medicines

WASHINGTON (AP) — A drug safety bill born in stormy controversy two years ago has sailed easily through the Senate without a vote cast in opposition.

Its way cleared by public concern touched off by the sedative thalidomide, the measure was sent on to the house Thursday by a 78-0 vote.

A House committee is holding hearings on a companion bill, similarly designed to strengthen safeguards against the marketing of dangerous and ineffective drugs.

Only Disagreement

The only sharp disagreement in the Senate debate was over an amendment sponsored by the bill's author, Sen. Estes Kefauver, D-Tenn. The Senate rejected 53-28 his effort to require compulsory licensing of drug patents when there is a 500 per cent markup in the price to pharmacists.

Kefauver contended prices of prescription drugs are "outrageously high" and the only way to assure substantial reductions is to break up patent monopolies by compulsory licensing.

Sen. James O. Eastland, D-Miss., chairman of the Senate Judiciary Committee, which handled the bill, said adoption of Kefauver's amendment would "destroy all incentive to make investments for drug research" and he "a crime against humanity."

After Investigation

Drug legislation got rolling two years ago when Kefauver, chairman of the Senate Antitrust Subcommittee, investigated the prescription drug industry. Introduced more than a year ago, the bill was turned down to the judiciary committee where it was stripped down to a skeleton.

An outraged Kefauver charged in June in the Senate the "drug manufacturing industry and its acolytes" had "swung a haymaker and just about knocked this bill right out of the ring."

New life was breathed into the measure, however, when reports from West Germany blamed the birth of thousands of armless and legless children on thalidomide. The drug never was approved for marketing in the United States, but was distributed to doctors for clinical testing and thus given to Americans.

Rise to Concern

This gave rise to new concern over U.S. drug laws and regulations and after President Kennedy re-entered a plea for passage of a drug bill with teeth in it, the Judiciary Committee took a second look at the bill and restored some of its strengthening provisions.

A key one would permit the government to take a drug off the market without prior hearing if it were deemed to create an imminent hazard to the public health.

The manufacturer would have an opportunity for a prompt hearing afterward.

The bill also requires for the first time that "substantial evidence" be submitted that a drug is effective for its intended use before it is cleared for marketing by the Food and Drug Administration (FDA).

Under present law the FDA is required to pass on the safety, but not the effectiveness, of new drugs before they are placed on the market.

Other features of the bill include a requirement for registration of all drug manufacturers, establishment of quality controls on the manufacture of drugs, and broadened authority for government inspection of prescription drug plants.

The bill also is designed to encourage sale of prescription drugs by their generic or laboratory names rather than their trade names, so that consumers can shop around for the best buys.

Woman Ordered to Jail On Tax Charge Despite Plea for Probation

MILWAUKEE (AP) — Mrs. Sadie L. Goldman, 61, of Sturgeon Bay was ordered to begin a federal prison sentence Thursday despite her attorney's plea for probation on a charge of evading income taxes.

U. S. District Court Judge Kenneth P. Grubb was told by Mrs. Goldman's counsel that it would be "cruel and inhuman" to send her to a prison which is filled with slum. Grubb denied the attorney's plea.

Mrs. Goldman, a Phi Beta Kappa graduate of the University of Chicago, pleaded guilty April 12 to evading $21,083 income taxes for 1956. She was sentenced to a year in Alderson, W. Va. prison and fined $10,000 on June 25. She and her husband owned a cherry and apple orchard near Sturgeon Bay.

Office Seekers Agree Spending Likely to Rise

Wisconsin Governor Candidates Not in Accord on Taxation

Three men who want to be governor of Wisconsin have agreed that taxpayers will have to pay as much—if not more—than they are paying now for state operations.

The three candidates disagreed, however, at a Milwaukee meeting Thursday, how money should be raised to meet the cost of government.

Give Tax Views

The candidates who spoke at a meeting of electrical union members were Wilbur N. Renk, Sun Prairie farmer, Philip G. Kuehn of Whitefish Bay and Atty Gen. John W. Reynolds of Madison. Kuehn is the endorsed Republican candidate while Renk is running without party support for the GOP nomination. Reynolds is the unopposed Democratic party candidate.

Renk said that the present selective sales tax should be cut to two per cent and made into a general sales tax with a $500 credit exemption.

Reynolds contended that the selective sales tax should be eliminated and that the income tax rate should be broadened.

Right to Work

Kuehn said that the selective sales tax should be made a general sales tax, with a $12 per person credit deduction from net income taxes.

All of the candidates agreed that the right to work issue was not a major problem in Wisconsin.

Hoot Gibson, Last of Old Cowboys, Dies of Cancer

HOLLYWOOD (AP) — Hoot Gibson, a movie cowboy in the days when a Western hero would sooner kiss his horse than the heroine, is dead at 70.

He succumbed to cancer Thursday at the Motion Picture Country Home Hospital in Woodland, Calif.

Hoot — born Edmund Richard Gibson in Tekamah, Neb.—was the last of the oldtime cowboy stars of the 20s and 30s—William

Gibson in 1962 and 1930s

S. Hart, Tom Mix, Buck Jones, Rex Bell, Tim McCoy and Harry Carey.

He belonged to an era when cowboy heroes were uncomplicated types who, unlike many of today's stars, didn't have to do much soul-searching before shooting down the villain. Then they'd doff their ten-gallon hats to the heroine and ride off in the sunset.

Hoot—he got his nickname from hunting owls, as a boy, in caves on the Sioux Indian reservation near his father's ranch—once estimated that he made, and spent, $6 million in nearly three decades as a star. His weekly pay hit $14,500 at his peak, he once recalled, in the days when you could buy a good steak dinner for 45 cents.

Hoot was a $40 a month range rider when he came to Hollywood in 1910, about the time movies were getting started. He got a job as a stuntman and specialized in what press agents like to call "death-defying feats."

His 310 films had carried such titles as "Mounted Stranger," "Boots of Destiny" and "Riding Avenger." They weren't sophisticated, but they had lots of action and had this advantage for the popcorn set: the hero didn't drink, smoke, swear or go in for mushy stuff with the leading lady.

He retired in 1944 but came back in 1959 to take a bit part in a John Wayne film, "The Horse Soldiers."

He tried Los Angeles television, hotel greeting and land promotion, but was unsuccessful in all three endeavors.

Appleton Post-Crescent

Published every evening and Sunday morning by the Post Publishing Co., 306 W. Washington Street, Appleton, Wis.

Second-Class Postage Paid at Appleton, Wisconsin.

Member Audit Bureau of Circulations

THE APPLETON POST-CRESCENT SUBSCRIPTION RATES

Delivered by carrier for 60 cents per week or $31.20 per year. By mail where carrier delivery service is not available within the Wisconsin counties of Outagamie, Calumet, Winnebago, Waupaca, Brown, Shawano, Manitowoc, Portage and Waushara, one year $15.00; six months $8.00; three months $4.50; one month $2.00. By mail in Wisconsin counties not listed $24.00. By mail in United States beyond Wisconsin $31.20 per year, or $2.60 per month. Single copy price 8 cents daily; 20 cents Sunday.

MEMBER OF ASSOCIATED PRESS

The Associated Press is entitled exclusively to the use or republication of all the local news printed in this newspaper as well as the AP news dispatches.

The Bright Glow of Hope Shows in the eyes of Diane Mills, 19, Edina, Minn., a girl who lost both legs in an auto accident last March. A young boy and a con man who also had lost both legs have turned up among the many people who have steered her away from bitterness, she says. (AP Wirephoto)

On Long Road Back

Girl, 19, Taking First Steps for Second Time

MINNEAPOLIS (AP) — At 19, Diane Mills is taking her first steps for the second time in her life—now on new artificial legs, and with optimism.

"Why, if I don't miss any of my exercises or give any excuses —I've already used all there are in the book—I should be out of the hospital the first of the month," said the attractive brunette.

Diane has known only hospitals since March 27. That night she was using the family car to visit a girl friend when it ran out of gasoline. As she stood by the car, refueling it from a can, Diane was hit by another machine, crushed between them.

Knew It Was Coming

"The minute it happened I knew I was going to lose my legs," Diane said. "But now I guess it was better that way. I was conscious when I went into the operating room and nobody had to tell me."

Her parents, Mr. and Mrs. Eugene Mills of suburban Edina, and her brothers, Dwight, 25, and Harry, 17, at first joined in her despair.

But then Diane had a visitor at the hospital, a 12-year-old boy stricken with muscular dystrophy and also a hospital patient. He patted her hand and shyly said, "Cheer up Diane, life isn't so bad."

Friends Killed

"Here was this little boy, so terribly sick himself, and still telling ME to cheer up," Diane said. "You just have to stop feeling sorry for yourself when something like that happens."

"I guess it's a case of thinking there's nothing bad in the world just because nothing bad has happened to you," she added. "Why, since I've been in the hospital two of my friends have been killed in car accidents."

Mrs. Mills was tearful most of the time in the first months after the tragedy.

Then a stranger came to the Mills door. He was a double amputee, and he had dropped by to show how well he got around on artificial legs.

Shortly after one of the visits, the family was contacted by police. They had picked up the amputee and had found in his pockets clippings about Diane's case. Police wondered about the connection because the amputee had a record as a confidence man.

"But he was one of the nicest of many nice people who helped us and he did a lot of good, con man or not," said Diane's father.

Recriminations? Hate? Bitterness?

Not in the current lexicon of Diane and her family. For as Mills puts it, "How can you believe in God with hate in your heart?"

Expect No Recall of Reservists

Army in Far Better Shape to Cope With Any Emergencies

BY ELTON C. FAY

WASHINGTON (AP)—Current prospects are remote that another call-up of National Guardsmen and reservists might result from a new Berlin crisis, short of a serious, shooting outbreak.

Army sources, asked about this today, said the Regular Army is in far better shape to cope with requirements in Europe or elsewhere than it was a year ago.

Organizational strength of the Regular Army is 16 divisions. This includes two new divisions and three former training divisions which have been converted to combat outfits since last year.

Eight in U. S.

Eight of the 16 divisions are ready in the continental United States. One is stationed in Hawaii, with one battle group deployed in Thailand. Five divisions are in Europe and one in Korea.

If a worsening of the situation arising out of the new Communist pressures on Berlin should bring a decision to bulwark ground force strength in West Germany, the first of such reinforcements could be landed there within 24 hours of a buildup decision.

As of now, military leaders see nothing that requires any deployment of forces. But plans, detailed down to the smallest item, are ready for an emergency in Europe or elsewhere.

"Pre-Stocking" Done

The Defense Department recently completed the "pre-stocking" of arms, equipment and supplies in West Germany sufficient to outfit and maintain two divisions, one armored and one infantry. The stockpile includes tanks, personnel carriers, artillery, mortars, rifles, machine guns and ammunition.

In an emergency, troops from the United States simply would board transport planes, carrying their personal equipment, and head for airfields in Germany. The Army estimates the first of such units would be ready and in the aircraft within 2½ hours of receipt of orders.

The fact that the first of reinforcements could be on their way within a matter of hours does not mean, however, that anything like two full divisions of troops could be put down in Germany within hours or even days. The airlift capacity still is well short of that.

West Germany Enters Into Space Research

BONN, Germany (AP)—A government-supported society for space research was set up Thursday in West Germany's first move to catch up with other countries in the field.

U.N. Secretary General To Meet Soviet Leader At Time of Many Crises

U Thant's Personal Future At Stake in Four-Day Visit

Chicago Daily News Service

UNITED NATIONS — Acting Sec. Gen. Thant takes off today for a four-day visit to Russia that may be the most eventful of his diplomatic life.

He will meet Soviet Premier Nikita Khrushchev at a time when:

The heat is on in Berlin. Menacing Soviet moves there have the world on edge.

Khrushchev is spreading hints he will come to New York within a few weeks to the U.N. Assembly. President Kennedy offers to see Khrushchev if he appears here.

Personal Future

Thant's personal future as regular secretary general for a full five-year term depends on Soviet approval.

The United Nations is trying to force a successful wind-up of the Congo crisis before its borrowed money runs out in December.

A spectacular Soviet decision to reverse former policy and pay the $40 million it owes on Congo and Mideast peace-keeping bills could play a major role in deciding who wins in the Congo. The world court has ruled Russia and others must pay these bills.

Major Items

Disarmament and nuclear test talks in Geneva have reached another stalemate, and will be major items before the U.N. Assembly session opening Sept. 18.

Staff Paper

It was known that Thant is taking along a staff paper explaining the ins and outs of the Berlin crisis.

Khrushchev would like to replace American, French and British forces guarding the freedom of West Berlin with U.N. units.

Thant has said he believes the U.N. should play a role in Berlin, provided the Soviets and Western allies can agree on the city's future.

The west is determined to keep its forces in West Berlin, which does not make East-West agreement very likely.

Meet Resistance

If Khrushchev does bring the Berlin issue to the U.N. Assembly in a propaganda move, Western diplomats believe he will meet resistance on two counts:

West Germany has the advantage of demanding "self-determination" for all Berliners, a slogan that Asians and Africans would be expected to support.

Africans, the largest regional bloc here, would be inclined to see Berlin as an East-West "cold war" issue, distracting attention from their favorite anticolonial campaigns.

Teachers Told To Join Union

Auto Workers Head Says Educators Must Help Themselves

DETROIT (AP) — Walter P. Reuther says American school teachers should become union members to secure fair play for themselves and help the nation.

The United Auto Workers president exhorted an American Federation of Teachers (AFL-CIO) convention Thursday night to bring "a million" teachers into the union.

A "strong teachers union," he said, is the only answer to teacher problems of pay and working conditions.

Americans Fail

Reuther charged the American people have failed to do right by their teachers and said the nation must correct this in order to meet Soviet Russia's challenge.

He said education must not be kept a stepchild, and said the organizing of teachers should be given top priority by the labor movement.

The 70,000-member AFT scheduled concluding sessions of its convention today.

Overturn Decision

The 750 rank and file delegates overturned a decision of their union leadership and refused to go to Miami Beach, Fla., for the 1963 convention.

A resolution directed the AFT Executive Council, its governing body, to "choose a site where all our delegates and their families would be welcomed regardless of race."

Today's Chuckle

Isn't it hard to believe that this country was founded partly to avoid taxes? (Copr. 1962)

STARTING THIS SATURDAY . . .
Something New at Reetz's
½ Barbecued Chicken $1.50
Plus Specialty of the House
T-BONE and TENDERLOIN STEAK DINNERS
• FISH LUNCH Every FRIDAY . . . 85c
REETZ'S Cocktail Bar and Restaurant
Across From Cinderella
We Cater to Groups & Parties Ph. 4-6406

Save A Bundle
on a
1962 MERCURY
• Comets • Meteors • Montereys
and • Wagons
Fall Clearance Sale Now On
STATHAS
FORD and MERCURY
Hi. 54 Seymour, Wis. Open Til 9

The Annual Meeting
of Lot Owners of the
Appleton Cemetery Association
Will Be Held
Wed., August 29, 1962
at 7:30 p.m. at the Cemetery Chapel
Riverside Cemetery
"Appleton's beautiful cemetery on the banks of the Fox River, wholly owned and operated by the lot owners."
We Invite You To See Our Wide Selection of Desirable Lots

Style Show
Fashions by Wohlford's of VALLEY FAIR
Saturday, August 25
• 1 to 3 P.M.
• Public Invited
• No Tickets Necessary
Alex's
MANOR HOUSE
North Superior at Franklin Street

Mid-City
• New Sign
• New ½ Acre Black Topped Parking Lot
• New Store
• New Low, Low Self Service Prices
RE3-1111
PARKING PROBLEMS SOLVED!
For All Your Beverage Needs
We Have Made Parking . . .
FREE — Easy & Convenient
• NO METERS • NO ALLEYS
• NO BENT FENDERS • NO LOST TEMPERS
USE OUR NEWLY COMPLETED BLACK TOPPED PARKING LOT
One of the Largest in the Valley
PARK ON OUR NEW LOT and ENTER ONE OF THE LARGEST and FINEST SELF-SERVICE BEVERAGE STORES NORTH OF CHICAGO, Featuring LOWEST PRICES ON ALL YOUR NEEDS!
"The Showplace of the Valley"
MID-CITY
BEER • LIQUOR
510 N. ONEIDA

Pre-Holiday Sale!
Liquors — Wines — Beers
STOCK UP NOW!
Order now for fall cool Labor Day refreshers! Save!
WHISKEY
Full Quarts $3.49 3 for $10.40
(Top Quality)
GIN or VODKA
Full Quarts $3.39 3 for $9.95
Good Brands
Imported SCOTCH
A Fifth $3.79
An Unbelievable Price — Stock Up!
WINE (Pink) 5th 69c
A Nationally Advertised Brand you'll recognize
BEER
Two brands to choose from
Case of 24 12 oz Bottles $1.98 Plus Deposit
(Pick Up Price)
PHONE RE 3-6689
WE DELIVER
5 Trucks to Serve You
STOP & SHOP
522 W. College

Wrightstown Area Schools to Start Sept. 5

One Secondary, 4 Graded Will Open In New District

WRIGHTSTOWN — All schools of Wrightstown Joint District No. 1 will begin the fall term Sept. 5. This includes Wrightstown High School and East Holland, Askeaton, Greenleaf and Briggs grade schools.

High school students will report registration at 8:30 a.m.

All seventh and eighth grade students in the district will report to the Greenleaf School. Grades one to six will be enrolled in all of the four elementary schools.

All students in grade one to six that live in Wrightstown and west of Wrightstown will attend Briggs School.

Bus Assignments

All students in grade one to six of the Ledgeville area and Wrightstown grade school area east of Wrightstown will attend Greenleaf School.

All others in grades one to six will attend the same school they attended last year.

Since the board of education passed a resolution to transport all students in the district, the bus drivers of the area will contact all of the students and state the approximate time of their bus route.

All teachers of the school system will attend the Brown County in-service program at St. Norbert College Sept. 4. Teacher meetings and in-service workshops will be held at the high school Aug. 30 and 31, for both grade and high school teachers.

Oneida Indian Woman Gives Report to JFK

Post-Crescent News Service

ONEIDA — Mrs. Eva Danforth, route 2, W. DePere, secretary of the Oneida Indian tribe's executive committee, was among American Indian delegates who personally presented a special report to President John F. Kennedy in Washington, D. C., Aug. 15

The Indians, representing 90 tribes from across the United States, presented a final report to the president, a "Declaration of Indian Purposes," drawn up at an American Indian Conference held at the University of Chicago conference were 460 tribal delegates, including representatives of the Oneidas and the Menominees of Wisconsin.

Before the presentation this month of the report to President Kennedy, the Indian tribal representatives met with Philleo Nash, U. S. commissioner of Indian affairs, formerly of Wisconsin Rapids

Two Appleton Men Plead Innocent of Disorderly Conduct

Donald Bodway, 32, 614 E Franklin St., and Walter Mielke, 45, 528 N. State St., pleaded innocent of disorderly conduct today in Outagamie County Court, Branch 2

Both men were released on $150 bond. Trial has been set for Oct. 4.

The charges were brought against Bodway and Mielke by Russell Kain, 614 E. Franklin St., who said the two men created a disturbance at 614 E. Franklin St Aug. 5.

A Wisconsin Michigan Power Co. employee protected by rubber clothing prepares to hoist a downed electric cable which was blown down by falling tree limbs at the intersection of Randall and Oneida streets. (Post-Crescent Photo)

Vital Statistics

Today's Deaths

Emil Schoepke, 78, route 1, Clintonville.

Eugene T. Hardy, 47, 1618 Florence St., Kaukauna.

Mrs. Evelyn Frank, 51, Shiocton.

Deaths Elsewhere

Mr. and Mrs. Kenneth J. Pitsch, 130 Douglas St., Neenah

Today's Births

Appleton Memorial:

Twins, son and daughter, to Mr. and Mrs. William Ashauer, 1753 N. Ullman Ave., Appleton

Son to Mr. and Mrs Harold Kirchner, route 2, Shiocton.

Daughters to

Dr. and Mrs Jack Anderson 3110 N. Oneida St., Appleton.

Mr. and Mrs. Donald Riehl route 2, Black Creek.

St. Elizabeth:

Son to Mr. and Mrs. Norbert Evers, 3117 French Road, Appleton.

Daughters to

Mr. and Mrs. Victor Grosskopf, Jr., 833 W. Commercial St., Appleton.

Mr. and Mrs. Thomas Dolan, 400 S. Lee St., Appleton.

Kaukauna Community:

Sons to

Mr. and Mrs. Kenneth F. Vande Wettering, 1919 E. Frances St., Appleton.

Mr. and Mrs. James Coenen, 731 Park St., Wrightstown.

Theda Clark:

Sons to

Mr. and Mrs Edward Hayes Jr., 121 Gruenwald Ave., Neenah

Mr. and Mrs. Eugene Kargus, 747 London St., Menasha

Mr. and Mrs. Michael McGrath, 121 Andrew St., Neenah.

Daughters to.

Mr. and Mrs Leonard Adams, 418 Sherry St., Neenah.

Mr. and Mrs. Francis Carpenter, 216 Wright Ave., Neenah.

New London Community:

Son to Mr. and Mrs. Gregory Hockers, New London.

Borchardt Clinic:

Daughters to

Mr. and Mrs. Wesley Fenske, 415 Smith St., New London

Mr. and Mrs Robert Thayer, 320 E Quincey St., New London

Clintonville Community:

Daughter to Mr. and Mrs. Leo Bessette, Bear Creek.

Calumet Memorial:

Daughter to Mr. and Mrs Wayne Lau, Potter.

Births Elsewhere

Son to Dr. and Mrs. C. W Krause, Sioux Falls, S. D. Grandparents are County Judge and Mrs. Stanley A Staidl, 704 S Locust St., Appleton

Marriage Licenses

Outagamie County — Clerk Molhe Pfeffer has issued licenses to

Francis Lyle Nienhaus, 1008 Adams Place, Kimberly, and Lola Ann Coonen, route 3, Kaukauna

Carl J. Klemm, 2050 S. Third St., West DePere, and Janet K. Plambeck, 838 W. Prospect Ave., Appleton.

David L. Friebel, 509 Green St., Kaukauna, and Judy K. Maupin, Rockford, Iowa.

Eugene A Gloudemans, 620 W McKinley, Little Chute, and Mary P. Vander Velden, 135 S Sidney St., Kimberly

Vernon E Ehlke, route 2, Menasha and Judith Ann Arts, 701 N Wilson St., Little Chute.

Robert J. Fentz, 319 E Francis St., and Karen Delores Gilbertson, 913 W. Spring St., both of Appleton.

108 Positive Tests at TB X-Ray Clinic

HORTONVILLE — A special mobile chest x-ray clinic was scheduled for the village Thursday and Friday after a positive case of tuberculosis was found and 108 out of 297 persons given skin tests were reported positive.

The skin tests were given by the county nurse's office and Riverview Sanitorium personnel.

Positive reactors will be encouraged to have large chest x-rays taken either by their family physician or at the sanitorium to determine if there is any active disease, Mrs. Marion Freemore, county nurse, said.

In about two months, Mrs. Freemore will administer skin tests again to determine if any persons testing negative have turned positive. A positive reaction does not mean a person has TB, Mrs. Freemore said. It only means the individual has been exposed to the disease.

Hours for the x-ray unit will be from 6 to 9 p.m. Thursday and 9 to 11 a.m. Friday. All residents in the village are being encouraged to have x-rays.

Speeder Claims He Was Followed; Pays Fine of $30

OSHKOSH — A Little Chute man arrested for speeding this morning told a Winnebago County Court judge he drove over the speed limit because he thought he was being followed.

William Routley, 30, 600 Jackson St., said he was having "union trouble" and has been followed several times. He also said a tape recorder once had been planted in his house.

Routley did not elaborate on his problems, and he could not be reached for comment. Routley's phone in Little Chute was disconnected July 26. He did not indicate where he was employed

The man was stopped at 9.30 a.m. at U. S. 41 and Winnebago County Trunk G by a state patrolman. He was charged with going 84 miles an hour in a 65 mile zone.

He was fined $20 for speeding and $10 for driving with an expired driver's license.

Ten Patrolmen Interviewed for Detective Posts

Ten Appleton patrolmen were interviewed today by a four-man panel as possible candidates for detective. The appointments will become effective in September.

On the interviewing panel are Chief Earl O Wolff, Menasha Police Chief Lester B Clark, Capt. Harold Salzman, and Lt. George Behrendt, head of the Appleton Police Department detective bureau.

The 10 applicants for the two detective vacancies must have five years experience as patrolmen. The vacancies were created by the death of Sgt. Ervin Lietz and the retirement of Sgt. Norbert Marx.

U. S. Accuses Seagram of Fixing Prices

Files Civil and Criminal Charges In Court at Miami

WASHINGTON (AP)—The Justice Department asked the courts today to prohibit the House of Seagram Inc., from fixing prices on liquor throughout the nation.

Atty. Gen. Robert F. Kennedy said the order was requested in a civil antitrust suit filed simultaneously with a criminal information against the House of Seagram in U S. District Court in Miami, Fla.

Seagram was charged specifically in both actions with conspiring to fix wholesale prices and dictate retail prices for liquor sold in southern Florida.

But the petition asked for an order against such practices on a nationwide basis

The government said the firm conspired with Miami Crown Distributors Inc. of Miami and Palm Beach Crown Distributors Inc of West Palm Beach, Fla.

The House of Seagram, with headquarters in New York City, sells and distributes virtually all of the distilled products of Joseph E. Seagram & Sons Inc., the nation's biggest distiller. Seagram & Sons grossed more than $170 million in the year ending July 31, 1961, and had assets exceeding $456 million, the court was told.

The government said Seagram's frequent and persistent involvement in antitrust law violations dictates that the company be prohibited from such violations not only in Florida but across the United States.

Chevrolet Sets Record in August

DETROIT (AP) — Chevrolet's daily selling rate of 5,857 during the second 10 days of August set an all-time daily sales record for the period, Chevrolet said Thursday.

The old record, set in 1959, was 195 cars a day lower

Total car sales during the period were 46,855, up 60.7 per cent from the comparable period of last year, and truck sales were 8,733, up 49.3 per cent from 1961.

Total car sales for 1962 through Aug. 20 also set a record—1,396,262, compared with the mark of 1,149,052 set in 1960. They were 40.1 per cent improved over 1961.

Combined car and truck sales for the year through Aug. 20 were 1,643,401—exceeding the previous record of 1,370,307 set in 1960 and 37.8 per cent bove last year's figures.

Back to School we go

AND YOUR FIRST

STOP

Should be our

"little guys" dept.

Featuring

HEALTH-TEX STANTOGS

SIZES 4-8

So Easy To Launder

SLACKS & SHIRTS SETS

Colorful patterns and plaid wash'n wear shirts co-ordinated with good looking slacks for "little guys"! Slacks have slash pockets, zipper closing! 4.98

Wash 'n Wear Flannel Slacks

New solid colors and WASH 'N WEAR! Elasticized backs, self belts, slash pockets! Our fine quality! 2.98

Washable Corduroy Slacks

Narrow wale corduroys just right for active play of boys! Wide elastic backs help to keep shirt in! New fall colors! 2.50

Colorful Polo Shirts

Long sleeved styles in soft but strong 2-ply combed cotton knits! Bold fall patterns, stripes, solids! So easy to launder! 1.25

Corduroy Boxer Longies

Plaids, patterns, checks, solids! Narrow wale snug-fit boxer style so nice for all little fellows to have! OTHERS AT 1.98 1.59

Fall Button-Down Shirts

Dashing new 3-button tab front! Long sleeved Wash 'n wear flannels in nicest fall patterns, checks, solids! 1.98

Polo Shirts & Longies Set

Comfortable narrow wale corduroy boxer style slacks with 2-ply combed cotton knit shirts! Handsome colortones! 2.98

GLOUDEMANS

Dept. Store 430 W. College

WHAT'S NEW AT

TORNOW'S

COMPLETE FRESHER FOOD MARKET

For those who want to take advantage of these waning weekends of summer, Tornow's still have a large assortment of picnic supplies!

- Plates and Cups
- Charcoal and Lighter
- Custom-cut Steaks and Chops
- Fancy, fresh-cut Cold Cuts
- Salads and Delicatessen Items
- Bratwurst
- Fancy Fruit
- Relishes

Our produce department has a complete selection of canning supplies: fresh Dill, Pickling Onions, Peppers of all kinds and fresh Garlic. Home-grown Cantaloupe, Tomatoes, Sweet Corn, and Apples in many varieties.

Weekend Produce Specials Include:

Golden Ripe Bananas 2 lbs. 25c

Seedless Grapes 2 lbs. 29c

Fancy Slicing CUKES 5c each

When it comes to dessert for that special meal or just plain enjoyable eating anytime, why not try Tornow's famous Frozen Custard or home-made Ice Cream. You'll be Pleased!

Tornow's Market is open 7 days a week to serve you the finest of Quality Foods. Friendly, personal service prevails. May we have the pleasure of serving you?

Open 8 a.m. to 9:30 p.m. Daily
Sunday 10 a.m. to 5 p.m.

PLENTY OF FREE PARKING SPACE

S. Memorial Dr. at Foster, Appleton, Phone 4-3355

"WE SERVE TO SERVE AGAIN"

. . . Enjoy . . .

Hom-Style Cooked Food

at the newly redecorated Spudnut Shop

★ ★ ★ ★

SUNDAY MENU . . . .

Delicious, Tangy

BARBECUED SPARE RIBS

with hickory smoked barbecued sauce

Standing Prime Ribs of Beef

Al A Jus

ROAST Young Spring CHICKEN

with all the trimmings

Dandy 4 oz.

BEEF TENDERLOIN

on toast with your favorate barbecue sauce

THE SPUDNUT SHOP

Open 'Round the Clock

Downtown Appleton

We Never Sleep

Numismatic Attention:
We carry a complete line of
COIN SUPPLIES
We also have coins you need.
See Mr. Kemplin

Bock Corporation

Glass Lined

OIL WATER HEATERS

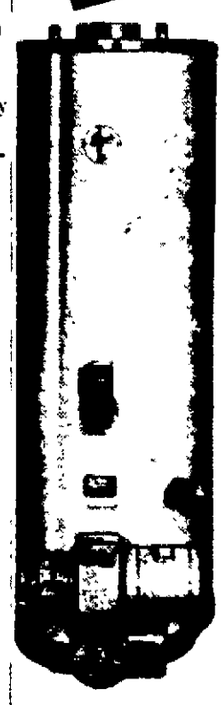

THREE SIZES 30 50 70 GALLONS STORAGE

● A size to meet every home requirement Uses pressure burner, number 2 oil and sells at popular prices Has every feature for volume sales.

Also made in large commercial sizes for schools, hotels, hospitals and public buildings. Approved for 180 degree outlet water

Details on request.

AUGUST WINTER AND SONS, INC.

HEATING & AIR CONDITIONING

Phone 4-7144

1216 W. Wis. Ave.

APPLETON POST-CRESCENT

Friday, August 24, 1962

Across the Berlin Wall

The latest crisis in Berlin, instigated by the murder of an East German youth who was trying to escape, should bring about a review in the West of its policies toward the Wall and the increasing East German aggressiveness. Secretary Rusk's request for a meeting to "ease tensions" is far too gentle a prodding.

In retrospect it seems probable that the West could have succeeded in preventing the erection of the Wall a year ago. Firm action in taking down the bricks and mortar instead of the loud shouts that it was a breach of an agreement might well have resulted in second thoughts, explanations of mistaken intentions and attempts by the Reds to find some other way of keeping the East Germans from fleeing to the West.

Also, as a second thought, it seems that East German police would have hesitated to shoot down American medical corpsmen had they gone to the aid of the wounded boy as he lay bleeding to death in the street.

The Russians are not interested in lessening the tensions in Berlin. They want to raise the pressure to force Western troops out of West Berlin. The Red commander in the Eastern sector ignored the request of the American general in West Berlin for a conference on the problem. Now the Russians have announced that the functions of the Russian commander in Berlin will be turned over to the East German regime. This may well be a prelude to further Red attempts to keep the pot boiling.

It is high time that the West took up the chant of the rioting West Berliners that the wall must come down. We do not want to instigate a war. But our caution has brought nothing except increased dangers and death and certainly a growing lack of confidence among freedom loving people that the West really has the courage to stand by its principles.

The VFW Is Mature in Convention

Veterans' organizations have in general received and sometimes deserved reputations as thick-headed groups dedicated to the status quo of the particular war in which their members fought. But the Veterans of Foreign Wars in national convention in Minneapolis indicated a considerable degree of understanding of the fair play involved in Americanism.

In a code of ethics adopted at the convention, the VFW stated "we will not resort to gossip-mongering, name-calling tactics, or characterize any individual or organization as Communist on our own authority. We regard such actions as threatening the basic freedoms which we are striving to defend."

Following the precepts of this code, the group turned down a resolution demanding an investigation of the State Department and the charge that it was serving the Communist cause. The convention also refused to pass another extreme resolution claiming that there was a gag rule in effect to balk investigations of "communism in high places in the Government."

The VFW expressed some of the concern and doubts of a lot of Americans in other resolutions. It opposed sending aid to "any nation under Communist control," including food to the Red Chinese, but it rejected a resolution demanding an end to diplomatic and trade relations with all Communist nations. It backed the House UnAmerican Activities Committee and constitutional amendment to permit prayers in public schools as well as a reappraisal of our membership in the United Nations including the possibility of our withdrawal as a last resort.

We do not agree with all these resolutions. But the VFW, in national convention, has shown a mature recognition of the validity of differing viewpoints and the dangers involved in characterizing any opposition as subversive and suspicious. As we said editorially some months ago, fair play is a prime requirement for true Americanism.

The new commander-in-chief of the VFW, Byron Gentry, said it even better in verse:

"Invariably the first to recognize
The legal and the moral rights of other men
We yet remain alert to guard our own.
Within these sane and realistic bounds
Essential to the freedom we hold dear
We dare to pursue the phantom Golden Rule."

Chess and Diplomacy

What the Russians are doing to control international chess so that a Russian is assured of being world champion may help to clarify what goes on in international conferences on foreign relations.

A young American chess player, Bobby Fischer, who at age 19 is a veteran of international competition, explained recently why the champion is always a Russian.

Back before 1946, the international champion decided who he would meet in a championship match. This was not altogether fair because he could always avoid a challenger he feared. Then in that year Champion Alexander Alekhine died, and there was no clear-cut procedure for choosing his successor.

The Russians took the initiative and set up a tournament in Moscow to pick a new champion. Five players were selected, three of them Russian. A Russian by the name of Botvinnik won and has been champion ever since. And since that time also, a Candidates' tournament is held each year to determine who will meet the champion for the title. And in each Candidates' tournament, the majority of the contestants are Russian.

Fischer relates how the Russians, when they are playing against each other in the tournament, draw most of their matches in rapid time while non-Russian competitors are engaged in exhausting games. When a Russian is playing an American, the other Russian players gather around to kibitz and comment, even going into huddles with their countryman during the play. And in the latter stages of the tournaments it is evident that the Russians decide which of their players has the best chance of winning, and the others start throwing their matches to him. Thus the Russian champ is always meeting a Russian challenger.

In other words domination of world chess is just part of Russia's propaganda program, and it doesn't matter who wins so long as it is a Russian.

Keeping Slim

The fat American's struggle against obesity goes on and on. He is warned of the danger of disease. She is concerned about style and the long-legged look. Even the President of the United States has said some firm words about keeping fit.

And now at last the ultimate in diets has been announced.

Women's magazines have been full of all sorts of evasions. There have been diets for bikinis, diets for fall suits, diets to fit in around Christmas feasting, diets for spring hats. There are fad diets — bananas and milk, steak and scotch, prunes and protein, eggs and raspberries. There are painless diets, just-cut-out-desserts diets, one-helping diets. There was the return to babyhood diet, the 900 calorie formula in several delicious flavors. There was even the refusal to accept calories and the unsaturated fat theory.

But now at last the hard fact that too much food means too much fat has been accepted. The diet is simple — just stop eating — completely, absolutely — for one, two or ten days.

Some people call it fasting. Maybe it took so long to be discovered because it has no gimmicks and no easy way out.

When Headache Strikes . . .

He's Eating Humble Pie

Ryskind Criticizes Pigeon-English, Then Discovers Error in Column

BY MORRIE RYSKIND

Sackcloth and ashes are not my usual costume, but it's certain the mail will be heavy this week with derisive jeers, gloating over my fall from grace. And the sad part is that this time I'll have no sound rebuttal.

Ryskind

Oh, I could take refuge, I suppose, in the hoary alibi that even Homer nodded. But, as has been pointed out, it wasn't his nodding that made each of seven different cities claim to be his birthplace.

In my own case, letters from some 25 cents will display an eagerness to leave the dubious honor to New York, which is stuck with the grim fact and can do nothing about it.

Humble Pie

No, Homer's nodding doesn't help, and I'll have to find a more applicable adage. The one about watching the beam in your own eye before casting aspersions on the mote in your brother's is more like it.

So, one large portion of crow and humble pie, please. No, not to take out. In all fairness, I'm going to eat it right here in public.

It all started innocently enough when I wrote a column of righteous wrath about the vicious assaults on English made by illiterate advertising agencies, senators, jurists, journalists, TV and other grammatical delinquents. It was an impassioned plea for the retention of the tongue of Shakespeare, the King James verston of the Bible, Lincoln, Churchill and Douglas MacArthur as opposed to the new school whose bad currency threatened, in accordance with Gresham's Law, to drive out the more valuable coinage.

He Cited Bobby

The article — and this took great self-restraint on my part — was strictly non-partisan and did not blame the New Frontier for the decline in literacy. If I cited Bobby Kennedy as one of the offenders, it was only because of the exalted position he occupies and my fear that he might be tempted to use his powers to uphold an untenable grammatical construction. I did not want such a blot to blemish the escutcheon of the highly cultural administration we now boast.

* * *

Naturally, I felt pretty noble about the essay, the way any writer does when he has taken a firm hand in behalf of justice and a better world. The way, say, Milton must have felt after finishing "Paradise Lost."

On the morning the article appeared locally, I felt even nobler. By 10 a.m., I had received five complimentary phone calls, two of them from teachers in the Los Angeles school system. And one of the other billets-doux was from a gentleman known to be a card-carrying Democrat, but whose literacy is otherwise beyond question.

Since I'm only human, this sort of applause undoubtedly went to my head. After all, Milton didn't get five congratulatory phone calls in his whole life on the virtues of "Paradise Lost," let alone on the morning it first appeared.

Comes Realization

So, when the postman came, it was with understandable pride and awe that I turned to read the next piece of my favorite author, forwarded by the syndicate and already on its way to the papers that carry the column. How long, I wondered, could I maintain that dizzy height of perfection?

Not very long, it turned out. For there, big as life, was a construction I had been taught never to use. I rushed for my own carbon copy in the hope of being able to blame it on faulty proofreading — but, alas, the lapse was mine and mine alone.

I was able to correct the solecism before it appeared in The Los Angeles Times, but it was too late to catch the out-of-town papers. So, here I am in sackcloth and ashes, crying out "Mea culpa!"

And it isn't only the coming mail I dread. With my luck, Dr. Bergen Evans, who goes on the theory that any time anybody, including Dizzy Dean, says anything, it automatically becomes good usage, will pounce on the error. And cite it, in his next volume, as a proper use of English. What a way to be remembered!

* * *

What's that? What was the mistake? Well, if you didn't note it, don't expect me to tell you. The 5th Amendment absolves a criminal from testifying against himself.

(Copyright 1962)

What Others are Saying

Groups Say Food Is Chemically Poisoned

Progressive Farmer

Well organized groups in this country are spreading the word that our food is being poisoned with chemicals, that the Pure Food and Drug Administration has sold out to greedy chemical companies which are nothing more than "poisoners for profit." A great flood of scare publicity is pouring through the urban press and spilling into the halls of Congress.

A speaker we heard recently called it "sciosophy" — pronounced "si-os-o-fi" — the pseudo science of systemized ignorance. Regardless of how easy and painless the path of sciosophy may be, truth is that we stand at the threshold of a great new biological frontier. It poses problems, to be sure, but the vast benefits it offers to mankind far outweigh possible dangers. Each year brings amazing advances through imaginative, controlled experimentation which is pushing back the biological frontier.

But are all these chemicals safe? Are they poisoning our food? Our government has strict laws and regulations which must be met. Before any new pesticide can be sold, the company offering the product must prove that it is useful, safe to the public when label precautions are followed, and compatable on various crops. Also, the treated crop must be safe for use as a livestock feed or food for humans.

This does not mean that the misuse of farm chemicals cannot be dangerous. But you do not condemn the use of medicine because a patient doesn't follow directions. It is just as illogical to condemn agricultural chemicals because their misuse can be dangerous.

The ushering in of the chemical age places a new obligation on the farmer.

Under the Capitol Dome

Sales Tax or Income Hike—We'll All Pay

BY JOHN WYNGAARD

MADISON — If the state's income taxes are raised again, as the Democrats are proposing in their current platform and the speeches of their candidates, the result is likely to be a tax rate for the moderate earners of Wisconsin that will be very little different in burden than the three per cent sales tax that the Republicans are espousing.

Wyngaard

The voter contemplating the current campaign scene may therefore ask himself: What is all the fuss about? What's the difference?

The difference is that there are other earners involved in the argument, there is a difference in the productivity of the two systems, and there is the matter of a reasonable conformity with the taxation practices of economically competitive states.

It may be stipulated that for the man, or family head, with an income of $5,000 or thereabouts this dispute about kinds of taxation that the state will be levying in the future is academic.

But if there is a new layer of income tax liability, say one or two per cent, it won't be confined to the lower or middle brackets. It will be levied on all the brackets of taxable income as specified in the present law, precisely as the last legislature added one per cent to each bracket of liability.

* * *

COMPETITION

The question is whether the state will find it safe, given the comparatively high top rates of income taxation that already exist, to raise them further.

The committee of the School of Commerce at the University of Wisconsin which recently concluded that the 1961 tax revision act was a contribution to the Wisconsin economy put it plainly when it observed:

"Despite the need for more revenue the line has been held . . . on the top rate of individual income taxation, in which respects Wisconsin was seriously out of line with other states."

There are other considerations, appealing at least to those who feel that the sales tax is preferable to a more burdensome income tax.

The sales tax is an efficient revenue collector. There was a time when the income tax advocates argued that the income tax administration was efficient too. But they tossed that argument away in their anxiety to enact the withholding law last year, holding that it would be a way to catch up with the tax cheats. Not all of the income taxpayers, by any means, are within the withholding system. Presumably the same proportion of cheats exists in those outside the withholding umbrella now.

* * *

THE ARGUMENT

The sales tax will yield revenue dollars from many persons who do not now feel the pressures of the income tax collector.

The common illustration here is the itinerant, the man who travels Wisconsin for business purposes, the tourist seeking relaxation and pleasure, and many others.

There is no very reliable index to the sales tax liability of such traffic, although the naked eye can judge it will be substantial in a state which entertains millions of holiday visitors. It is only far to say that the sales tax advocates probably tend to exaggerate this factor, however, and that the income tax champions tend to minimize it, for their own debating purposes.

Once upon a time there were Wisconsin citizens who had their doubts about the morality of taxing non-residents for public services the benefits of which are largely confined to those who live here. But that is an old fashioned concept today, with the tax department busily dunning some thousands of persons living in border communities who happen to have jobs here and demanding a slice of their pay in income taxation.

Looking Backward

Oshkosh Blunderbuss Speaker

100 YEARS AGO

Quoted from the Appleton Crescent for Aug. 23, 1862.

On Tuesday last came an individual from Oshkosh — a sort of John the Baptist — from Col. Sweet. He was to give instructions to recruiting officers and encourage enlistments.

He wished to have a war meeting and do what he could to aid volunteering. The consequence was that a flaming bill was posted for a meeting in the College Chapel announcing H. B. Jackson of Oshkosh would speak. The crowd was large. Mr. Jackson commenced talking, continued the same, and did likewise for nearly two hours. To use the words of another, "such a confusion of words (for the ideas were minus) was never before heard."

His manner was bombastic, vain, empty, and ridiculously silly. Imagine a blind contraband talking Hebrew to a Greek audience and a person may be able to get a faint picture of the manner in which Mr. Jackson was received by his audience.

He said it was a question of whether foreigners who have not taken out their second papers for citizenship can be compelled to go to war as soldiers, and that the people better pay them large sums of money to induce them to volunteer. Further comment is unnecessary.

If Col. Sweet really did authorize this mustachiood youth to canvass this military district, we pity his discretion and hope he will never come down on us again with such another nauseating emetic.

25 YEARS AGO

Friday, Aug. 29, 1937

Dr. and Mrs. E. L. Bolton, and their son, Wayne, arrived home after an extended trip to Europe. Dr. Bolton studied in clinics in the British Isles, Vienna and France.

Two Appleton girls, the Misses Louise Rossmeissl and Rita Rechner, and Miss Margaret DeCiercq, Greenville, were graduated from St. Mary School of nursing, Green Bay.

Mrs. Frances Kemp entertained 37 members of Harvey Pierre Auxiliary, Veterans of Foreign Wars, and Charles O. Baer Auxiliary of the United Spanish American War Veterans, at a birthday party at High Cliff. Prizes at Schafskopf were won by Mrs. Rose Bellin, Mrs. Regina Glasheen, Mrs. Emma Hassmann and Mrs. Claire Defferding. Winners at dice were Mrs. Ann Flehz and Mrs. Jenne Spaay.

A treasure hunt highlighted the birthday party for Miss Rose Willis Dowling, Neenah. The group winning the hunt included Paul Opitz, captain, Albert Muench, Helen Arpin, George Elwers, Thomas Christofferson, Donna Danke, Marian Eskrich and Dorothy Wiberg. Thirty-five young people attended the party.

10 YEARS AGO

Friday, Aug. 22, 1952

James Schultz, past exalted ruler of the Appleton Elks lodge, was elected northeast vice president of the Wisconsin Elks Association.

Miss Jeanette Wallenfang of Childersburg, Ala., was the houseguest of Corrine Knorr, 411 Oak St., Menasha.

Seven young men from this area enlisted in the Navy. They were James Kasten, 803 W. Winnebago St., Appleton; Farrell Braun, 760 Tayco St., Menasha; Gerald DeBruin, route 3, Kaukauna; Kenneth Dorn, 933½ Bell Ave., Appleton; John Herner, 208 E. Glendale Ave., Appleton; Richard Springer, route 2, Menasha, and Donald Drews, 501 S. Locust St., Appleton.

Francis Heesakker was assistant county veterans service officer.

Mrs. Viola Lehman was elected president of the newly formed Bear Creek Homemakers Club. Mrs. Mildred Knudsen was vice president, Mrs. Leona Lorge, secretary, Miss Irene Will, treasurer, and Miss Lorraine Will, reporter.

What Others are Saying

Editor Says Politics Kept Killer From Chair

John S. Knight in Detroit Free Press

Gov. Otto Kerner of Illinois recently commuted the death sentence of murderer Paul Crump on the representation that this vicious killer had been "rehabilitated."

The Governor's decision came after Chicago's weepy newspaper columnists had conducted what amounted to a political campaign in Crump's behalf.

Kerner, a weak sister who takes orders from Mayor Daley of Chicago, promptly crumpled.

But hear Judge Richard B. Austin: "Crump is a cunning killer, feigning goodness to escape death." And Deputy Police Supt. Joseph Morris: "I certainly don't approve of Gov. Kerner's action. It doesn't make a police officer's job any easier. Criminals lose respect for the law. Crump got a fair trial—not once, but twice—and was sentenced to death each time. The guard he killed in the robbery wanted to live, too."

Mrs. Veronica Zukowski, the slain man's widow, says bitterly: "I think Crump is a cold man and not an honest man. How can he say he is reformed when he doesn't even admit the crime?"

But those who plumped for Crump are hailing the Governor's decision as "courageous" since this is "the first time rehabilitation was the sole and clear-cut issue."

The truth is that politics was the issue. Kerner joined a growing group of governors who place their personal views on capital punishment above and beyond the juries and the courts.

Kerner got "the word" on Crump from above and I don't mean straight up.

Final note: Gov. Kerner delayed his announcement of the Crump decision four hours so that television crews from Chicago would have time to record the statement.

But the Sun-Times reminds us that when Kerner denied executive clemency for Vincent Clucci, executed for murdering his son, the Governor gave out a terse statement and there was no TV coverage on that day.

Potomac Fever — by Fletcher Knebel

Californians follow JFK into the ocean when he goes for a swim. He's really determined to get this country moving somewhere — even if it's straight out to sea.

* * *

New York Gov. Rockefeller campaigns at the beach. He figures any voter who enjoys getting sand in his shorts in August is sure to have the Rock in his head in November.

* * *

The Senate takes up still another farm bill. Senators are seeking a solution of farm surplus problems — and it's beginning to look like the biggest problem is the surplus of solutions.

* * *

Don't worry about the economy. Think of all the jobs there'll be when we start tearing down freeways to make room for houses.

* * *

First Astronaut to sky buddy: "Say, where are all them women the recruiting posters talk about?"

* * *

TV is on a poetry jag. The ideal actor is the character who wears an expression as blank as the verse.

* * *

Learning that a second space man had been sent up after him, Russia's Cosmonaut had reason to believe the Communist space slogan: "Whirligig brother is watching you."

GRIN AND BEAR IT — By Lichty

". . . Then LEARN how to ride to hounds! . . . Your orders are to stay close to the family at ALL times, Houlihan! . . ."

Lawrence Says

Soviets Break Basic Policy by Helping Cuba

Red Violation of Monroe Doctrine Being Analyzed

BY DAVID LAWRENCE

WASHINGTON—The Soviet government has flagrantly violated the Monroe Doctrine, which declares that no European government may establish a foothold or acquire any territory in the Western hemisphere beyond what had already been established prior to 1823

Lawrence

This has been a basic principle of American foreign policy under all administrations since that time Now, however the Soviet Union has landed military personnel and equipment in large quanities in Cuba and will maintain a base under its control just 90 miles from this country

President Kennedy has made it clear in public statements heretofore that while the United States may consult with the Organization of American States this country is nevertheless free at any time to take unilateral action to deal with any violations of the Monroe Doctrine

Facts Verified

The facts about the latest operations in Cuba have been verified to the satisfaction of the U S Department of State Here is what actually has happened

Between 3 000 and 5 000 Soviet personnel arrived in Cuba in five Soviet passenger vessels between July 27 and July 31

Eleven cargo ships of the Soviet Union arrived during the same period and unloaded large crates at the ports of Havana Matanzas Bahia De Nipe Bahia Honda and Mariel This was accomplished during the night hours under strict security conditions

Soviet personnel did all the unloading

Empty Trucks

Eyewitnesses saw empty trucks lifted into the holds of the various ships where they were loaded and covered with tarpaulins They were then hoisted back on to the docks and driven away by Soviet personnel

Eyewitnesses reported seeing tanks communications trucks and large truck - trailers carrying crates about 40 feet long All indications are that military hardware and communications equipment formed a large part of the cargo Crews of American airplanes, flying over the ships on their way to Cuba, also observed the military nature of the equipment.

Only one of the five Soviet passenger ships arrived openly, and it was ceremoniously welcomed by Cuban Communist officials It carried about 400 genuine agricultural experts and technicians, who were heralded as coming to assist in the agricultural development of Cuba. The other four vessels, however, arrived secretly at night, and these carried Soviet military personnel

15 More to Arrive

At least 15 additional ships from the Communist bloc containing more of the same kind of cargoes and personnel, are on their way to Cuba

President Kennedy knew all about this when he referred briefly at his Wednesday press conference to the landing in Cuba of "supplies and technicians of a rather intensive quantity in recent weeks" He said that they came from the Communist bloc countries Asked what the significance of it was the President answered "We are examining it now"

Actually the Soviet military officers will train the Cuban army just as they have done in the case of the North Vietnam army in southeast Asia

Free to Proceed

The countries of Latin America by resolution in recent years have concurred in the Monroe Doctrine as a hemispheric policy but the question of how it should be enforced has never been defined That's why President Kennedy made it clear in a public statement last year that the United States feels free to proceed on its own if the Latin American states do not wish to join in any co-operative action against an aggressor

The landing of military supplies and personnel is a natural sequel to the setting up of Communist party personnel inside the civilian as well as the military departments of the Cuban government itself

From the standpoint of international law the United States has every right to land troops take possession of Havana and occupy the country unless the Cuban government answers satisfactorily the request of the U S government that all Soviet military personnel be sent home and that no further shipments of military supplies be sanctioned by the Havana authorities

Some Connection

There may be some connection between the Berlin crisis and the Soviet activities in Cuba It may be that Soviet Premier Khrushchev is testing the United States

If he finds the Washington government soft and disinclined to take any counter measures the same procedure of infiltration by Soviet advisers and technicians may be followed in other countries in Latin America as part of a planned takeover of those countries

For this reason it would indeed be a surprise if President Kennedy does not take advantage of the opportunity now afforded this country under international law and the Monroe Doctrine to safeguard the interests of the United States

(Copyright 1962)

Sub Crews Meet on the Ice at the North Pole and exchange colors and memorial plaques The submarines USS Skate and USS Seadragon had a historic rendezvous at the North Pole following trips from New London Conn and Pearl Harbor Hawaii President Kennedy announced their exploit at his news conference Wednesday. (AP Wirephoto)

Riverside Players

'Carousel' Bright Spots Overshadow Its Flaws

BY JAY JOSLYN
Post Crescent Staff Writer

NEENAH A capacity audience braved an August thunderstorm to see the opening night of the Riverside Players Carousel but lightning failed to strike a spark on the arena stage at the pavilion in Riverside Park

Ken Anderson the Players director known for his temerity and successful pursuit of ambitious plans when it comes to the theater just ran out of horses in this big chunk of Rodgers and Hammerstein But he came close and no one in the audience begrudged the trip into the tan

The show was colorful and the young chorus moved looked and sounded fine The simple sets were efficient and more than adequate

Mary Lattimer playing the female lead carried her part of the show with aplomb and gave some of Rodgers and Hammerstein's best tunes an interesting blues touch Sally Saim the second lead love came a weak but true voice with her performance

Winning Performances

Mrs Mary Ann Leitzke sailed forth carrying her well trained voice like a thrilling bowsprit before her riding high above the level of the rest of the cast's abilities

However it was Ned Brighton with a fine tenor and knowing air who perked up the show His appearances were as crests on a long rolling sea Fred Hrubecky making his debut with the troupe also added zest to the evening with a good comic touch and a clear voice

Another newcomer young Sue Salm provided the winningest performance in a most difficult role She played most of her part in a delightful prime She was emotional and winsome in turn and showed considerable promise

Making good impressions in minor roles were Jack Staley as a magician in the colorful opening tableau the unnerving stakeholder and the lovely country doctor But Dunwiddie was the heavenly messenger Mrs O F McIntyre as the carousel owner Bud Falk as the mill owner and J T Whitaker as the policeman

Looked the Part

The key to any Carousel production however is the role of Billy Bigelow the carousel barker and chief cog in the works Tom Hrubecky who has done some good work with the Players was miscast as Billy although he did look the part His timing harmed the show's pacing and his considerable singing assignments were arid islands

Stephen Schultz the music director achieved only partial success with his large but obviously inexperienced orchestra

However these flaws somehow failed to dim the big moments the brightness of Miss Lattimer Sally and Sue Salm Mrs Leitzke Brighton and Fred Hrubecky the pure magic of Rodgers and Hammerstein and the good work of the ensembles

Despite the rain "Carousel" was worth the effort and should draw good houses tonight Saturday and Sunday

Deadline to Sign For Election Set

KAUKAUNA—Persons planning to vote in the September primary and who have not previously registered have until 5 p m Wednesday to sign at the clerk's office according to Karl F Marzahl clerk

Persons who will be 21 on or before Sept 11 who have been residents of the city 10 days prior to election and state residents for 1 year and who have not yet registered must sign to be eligible to vote

Canada to Help Children Hit By Drug Effect

British Experts Give Up Hope for Curing Common Cold

BY FRANK FLAHERTY
Chicago Daily News Service

OTTAWA, Ontario — Canada's Health Minister Waldo Monteith says the federal government will match dollar for dollar contributions by provincial governments for the care of malformed babies born to mothers who used the drug thalidomide The drug was available to expectant mothers in Canada until six months ago

British experts on the common cold after a long series of experiments have about given up hope of finding a vaccine to prevent it This was the word from one of them Sir Christopher Andrews who reported to the International Congress for Microbiology meeting in Montreal

There are so many viruses that cause colds that no vaccine geared to combat any one of them is apt to be much good Dr Andrews however thinks something can be done for cold sufferers

The viruses need certain conditions in the body and something can be done about controlling them if enough is known about how people develop runny noses and why

A mildly ailing boy rested in Toronto hospital this week while health authorities of two continents scrambled to trace his contacts on a 5 000 mile journey

Fifteen year old James Orr had smallpox He'd just arrived from the interior of Brazil with his missionary father He'd come by air from Brazil to New York and by train from New York to Toronto His mother with two other children had already moved on to Three Hills Alberta

Toronto health authorities quarantined the father, the Rev James Orr and 22 other persons who might have been in contact with the boy after his arrival

Trace Contacts

New York City police tried to trace people who might have come near him there at the airport or Grand Central Station In Calgary stocks of vaccine were built up and a hunt begun for people who traveled west from Toronto to Alberta by train with the mother and the other children

It has been many years since Canada had a serious smallpox epidemic Medical authorities said their moves were precautionary There was no cause for alarm but they were out to find and vaccinate everyone who came close to the Orr family

Picketing of Canadian ships at American ports while an official inquiry into interunion squabbles proceeds annoys the Canadian judge who's conducting the probe Judge T C Norris has accused the Seafarers' International Union of impertinence and demanded that its Canadian head Hal Banks use his influence to stop the picketing

The SIU has had a stormy history in Canada since it was called in from the United States to bring peace to Canadian waterfronts A local union had come under Communist domination and couldn't get along with either the ship operators or other unions in related industries The SIU restored peace but became too bossy to suit either ship operators or other Canadian transport unions

Expelled From Congress

Now the Canadian Labor Congress has expelled it and endorsed another union as the right one for Canadian seamen

The new union got a contract with one steamship line and the SIU began making things tough for that company. CLC supporters retaliated by halting traffic on the St Lawrence Seaway canals That brought government intervention and the Norris inquiry SIU attacks on its rivals in Canada have ceased but they continue when ships of the offending line try to load or unload at American ports

Communist countries are big customers for Canadian wheat, especially China and Poland. Latest deal is with Poland a contract to buy 11 million bushels and an option on a further 7 million

The Polish government will pay the Canadian Wheat Board about $30 million on wheat now ordered and about $12 million more if the option is taken up Terms are 10 per cent cash and the rest in three equal payments 24 30 and 36 months after delivery

With a better than average crop coming up there will be no trouble in meeting the increased export demand although in the last crop year the Canadian wheat carryover fell from 2 1 to 1 7 billion bushels

Juvenile Foresters At Little Chute Set Bay Beach Outing

KAUKAUNA—Juvenile Catholic Order of Forester members of St Joharna Court No 555 will hold their annual picnic and outing Tuesday at Bay Beach Park

Buses will leave from Forester Hall at 10 a m Supervisors will be Miss Minnie Verkuilen and Mrs Harold Wierschke

SPEBSQSA Sign Greets Visitors to Village

LITTLE CHUTE—Joining service club and other signs at the entrance to the village is a new sign erected by the Kaukauna-Little Chute SPEBSQSA, Inc

The sign is probably one of the brightest in the area with a red and white striped standard holding the official SPEBSQSA emblem under which is another sign inviting visitors to the village to join the unannounced at Monday night at 8 a m in the parochial school social room

The sign greets visitors heading west on State Highway 96 as they leave Kaukauna and hit Little Chute

HOPELESS LAWN?

Let Us Be Your Headquarters for All SCOTT Products

Sindahl's
519 west Wisconsin Ave

TURLEY — MENASHA

1962 PONTIACS
in Stock for Immediate Delivery:

TEMPEST
2 — Convertibles
1 — Coupe
~~3 — Lemon Sports Coupes~~ ALL SOLD

PONTIACS
~~1 — Catalina 4-door Sedan~~ SOLD
1 — Catalina Sport Coupe
2 — Star Chief Sedans
2 — Bonneville Vista 4-doors
1 — Bonneville Sport Coupe
1 — Grand Prix

A Few Demonstrators at Reduced Prices
GOING FAST . . . Hurry for a Good Deal!

. . . See Joe and Save Dough! . . . at
TURLEY PONTIAC
MENASHA

SCHLAFER'S INC
Your Full Line SCOTTS Lawn Care Product Dealer
115 W. College Ave., Appleton—Phone RE 3-4433

FREE GIFT FOR YOU

Maybe you've heard about the remarkable new weed killer put out by SCOTTS, the lawn people. Come on in and we'll be glad to give you a free sample of ERASE in a handy shaker can.

You can take this sample home and sprinkle it on the toughest weeds in your lawn. Within 24 hours ERASE can kill just about any weed. It's remarkable stuff!

Come in today and pick up your free sample of ERASE. We were only able to get a limited number of these shaker cans from SCOTTS. Be among the lucky ones.

"Dear Scotts..."

Last year 57,000 people deliberately killed their hopeless lawns—weeds, crabgrass and all—and got a fresh start with Scotts new ERASE. *One week later they planted grass seed on the stubble—no digging, no grubbing out.*

Here are typical comments—including a few gripes:

Green with Envy. Having trouble with undesirable grass, I used Erase. That was last year Now my new lawn is a deep green It has been the envy of the neighborhood all year!
H M W — Cumberland, Md

The Old Sod. My neighbor used Erase It worked like a charm and was so much easier than digging up all that old sod. Mrs F N — Detroit, Mich

Guinea Pig. I was the first on the whole block to try Erase Now the neighbors are seeing how my grass is coming up and are all going to do the same
T S — Parma, Ohio

Gripe. Erase killed everything OK but when I reseeded nothing came up Could it be all this dry weather?
M S — Waterbury, Conn
(Sure could New grass must have adequate moisture either from rain or watering)

Letter Perfect. I followed your Erase program to the letter and never put in a new lawn easier or had it come in so successfully It is good and thick and weed free J R M — Cleveland, Ohio

Regusted. It did don't kill everything Some of the old junk is growing back I'm regusted J P — Providence, R I
(J P gets a sympathetic ear. The description indicated to be a simple lawn owner's stubborn weeds. J P was advised to use Erase for second treatment of these toughies)

Rags to Riches. I had one of the most miserable lawns you ever saw Then I heard of Erase You should see it today — as pretty as the picture on your pamphlet W L H — Union, N J

Happy Ending. Bought Erase and in a short time my terrible lawn was brown. Neighbors thought I was a nut Later seeded and spread Turf Builder It was dry so had to water and it was slow coming along But now it looks wonderful. J C H — Whitestone, N Y

Hodgepodge. Erase did a thorough job of killing our hodgepodge grass. Now my new lawn is emerging bright and lusty I C — Seattle, Wash

Now is the right time!

If you've decided that what you really want is a brand new lawn, don't delay By using ERASE now you will be ready to plant seed at the most favorable time of the whole year

Never mind if it does seem more like deck chair weather Remember that with ERASE there's no digging No lugging in topsoil.

The whole job — Erase, Scotts seed and Turf Builder — costs less than 1¢ a square foot

Your new lawn will be a reality this Fall — a delight next Spring Like all Scotts products, ERASE is unconditionally guaranteed

There is a Scotts dealer near you He can supply ERASE and answer your lawn questions

Scotts.
THE LAWN PEOPLE

Carmichael

STEVE CANYON — By MILTON CANIFF

KERRY DRAKE — By ALFRED ANDRIOLA

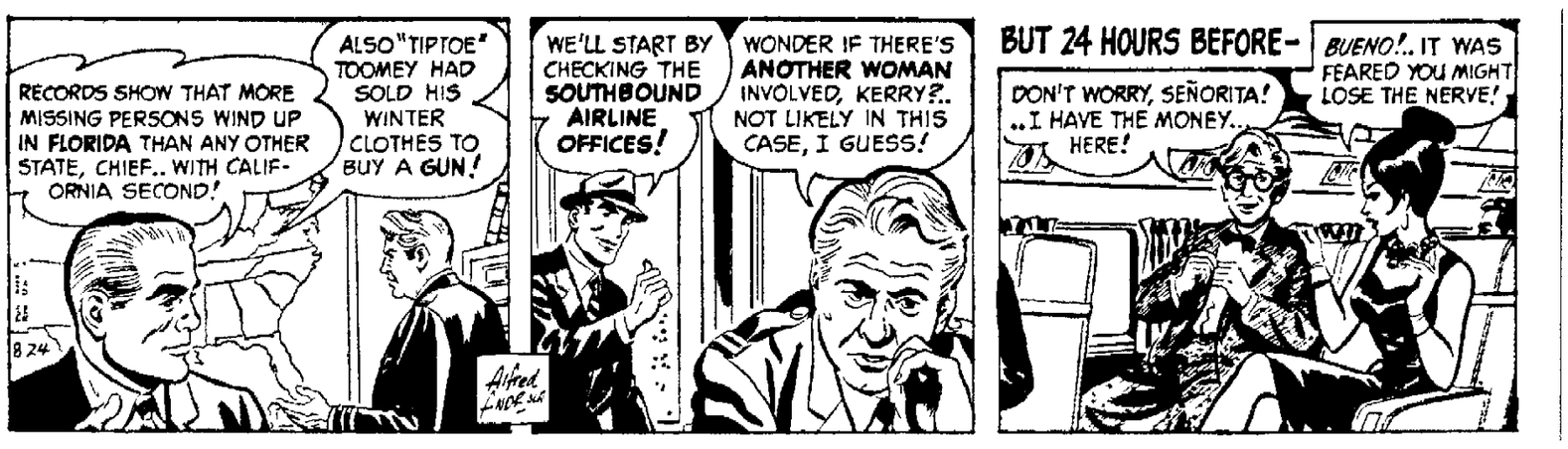

RIVETS — By GEORGE SIXTA

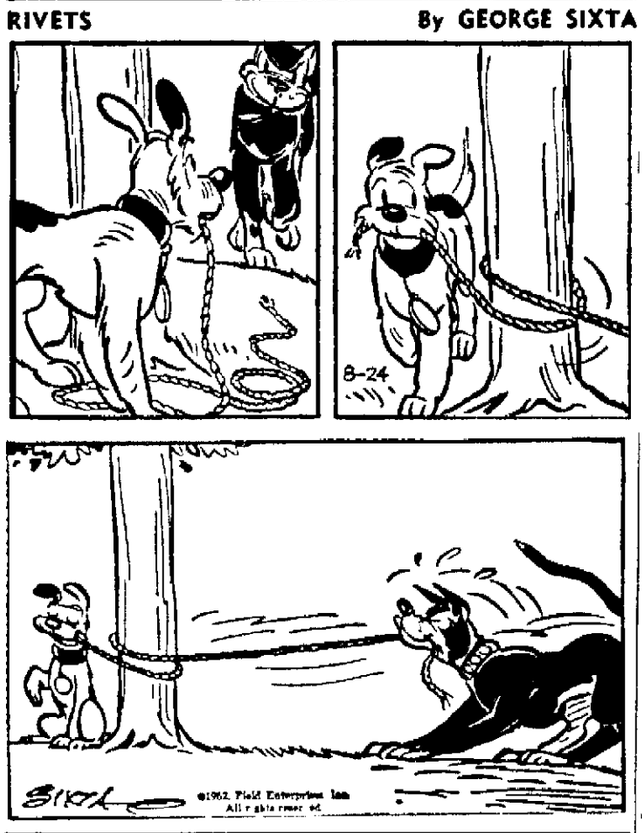

NANCY — By ERNIE BUSHMILLER

B. C. — By JOHNNY HART

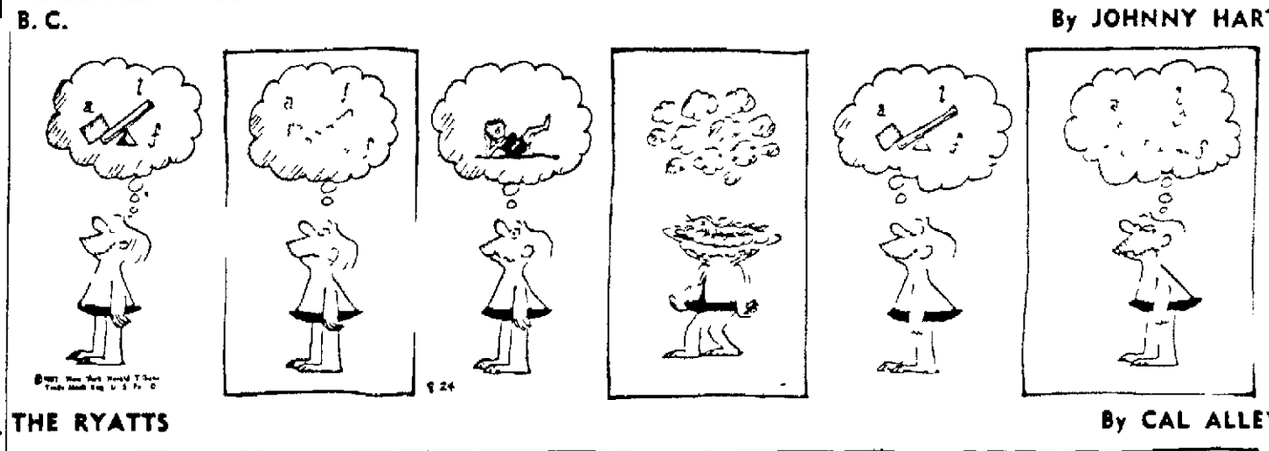

THE RYATTS — By CAL ALLEY

BLONDIE — By CHIC YOUNG

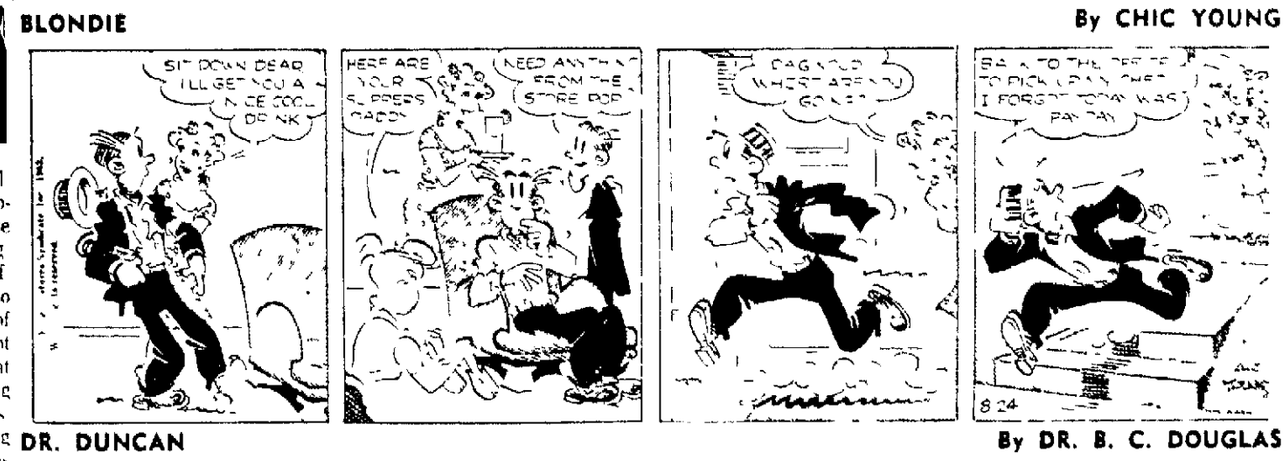

DR. DUNCAN — By DR. B. C. DOUGLAS

STEVE ROPER — By SAUNDERS and OVERGARD

JOE PALOOKA

DAILY CROSSWORD

ACROSS

1. The Meuse: Dutch name
5. Young horse
9. Ancient people of S. Crimea
10. Aside
12. Saturn's distinction
13. Locality where case is tried
14. Preposition
15. Submit for approval
16. Pronoun
17. Guided
18. One who receives property under contract
21. Solid
25. Existence of ease and pleasure: slang (3 wds.)
27. Otherwise
28. Birds of prey
29. Attempt
30. New Testament: abbr.
31. Supports
35. Tropical fruit
37. Wading bird
38. Five-dollar bill: slang
39. Bedouins
40. Abrasive material
41. Away from wind
42. Headland

DOWN

1. Principal sail in a ship
2. A relative
3. Jason's ship: Gr. legend
4. Little girl
5. Hollowed out
6. —— Door Policy
7. Disembark
8. Real
9. To bother
11. Three
15. Sailors' coats
17. Sign of zodiac
19. ——, ands or buts
20. Robert E. ——
21. Tropical fruit
22. Sick
23. Comes back in
24. Something unexplained
26. A fish
29. Strained
31. Shinto temple
32. Buddhist church in Jap.
33. Russian inland sea
34. Japanese city
35. Ten cents
36. Birds as a class
38. Swamp

Yesterday's Answer

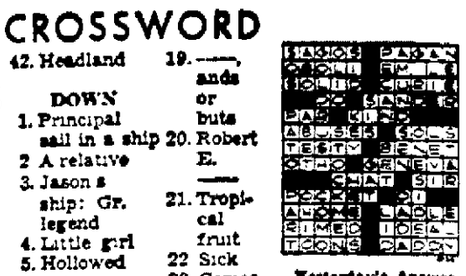

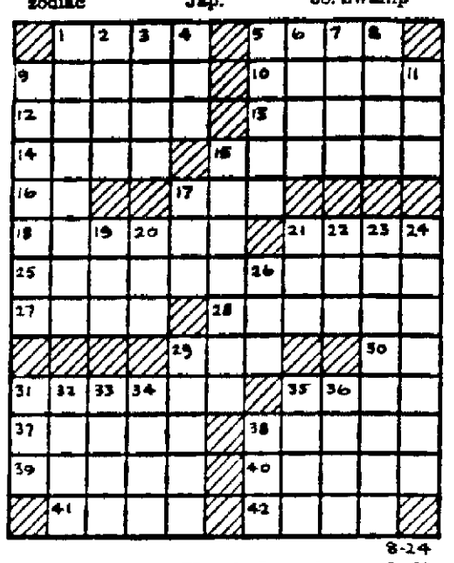

8-24

DAILY CRYPTOQUOTE — Here's how to work it:

A X Y D L B A A X B
is L O N G F E L L O W

One letter simply stands for another. In this sample A is used for the three L's, X for the two O's, etc. Single letters, apostrophes, the length and formation of the words are all hints. Each day the code letters are different.

A Cryptogram Quotation

EGGOVUOZ TPSBMPVPUF PT YOGPLOZ PSBDTURYO.—ME YDVAOGDRVERMZ

Yesterday's Cryptoquote: IT IS EASIER TO SACRIFICE GREAT THAN LITTLE THINGS.—MONTAIGNE

(© 1962, King Features Syndicate, Inc.)

Let's EXPLORE YOUR MIND

By Sylvanus M. Duvall, Ph.D. and Evelyn M. Duvall, Ph.D.

No. Your judgment of how others accept you is strongly colored by your own feelings. If deep down inside yourself you feel that you are a no good bum, you are quite sure that others feel and act toward you the same way. If you feel that you are really something special, you are likely to think that others regard you more highly than actually they do. How they really feel is difficult to determine.

Even young children can take classical music.

True —— False ——

True, if it is limited to short periods of time. Walter Hendl, who directs the Chicago Symphony's Youth Concerts, says: "There is no music too good for a youngster, and very little that is too difficult, provided that it is given to him in short gulps. The span of attention in young people is not very long. The mistake that many adults make is forcing young children to sit still and listen to serious music for too long a time. Introducing short pieces of really good music, along with more typically children's fare, can build a taste for classical music."

(Copyright 1962)

Young Hobby Club

Weed Landscape Different Kind of Home Decoration

BY CAPPY DICK

Here's something new to make — a weed landscape. The weeds when pasted on paper will look just like trees growing on a hill as in Figure 2.

Select fern like weeds which can be found in abundance on tree banks and perhaps in your yard. Search for weed leaves that are long and slender with small shoots extending from the center stem like the branches of a pine tree.

As soon as a weed leaf has been picked, it should be pressed under a weight so it becomes flat and easy to paste. Collect enough leaves to make the number of pine trees you want to have in the landscape.

Using your crayons and a piece of drawing paper, draw a hill like that in Figure 2, with water and a sailboat in the distance. Make the sky light blue and the hill tan.

To put a weed in place, spread a small amount of library paste on the hill carefully, set the weed into it (Figure 1), pressing it down tightly with a piece of paper.

You can paste as many trees on the hill as you wish. When the picture has been completed, the little trees will look surprisingly real.

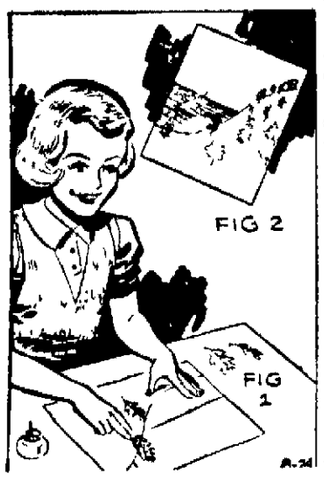

Use a bit of library paste to stick each weed to the paper.

This Gal Would Rather Be Right, Pay Charity

CINCINNATI (AP)—Rose Marie Hines, 37, said she'd give the money to charity before she'd pay for linoleum she said was poorly installed.

Judge Robert V. Wood took her at her word yesterday.

So did Harry Goldstein, operator of the firm seeking $124.14 in municipal court from Miss Hines for the linoleum work.

Judge Wood said the money will go to the Chochem Club, which has a drive to buy wheelchairs for invalids.

Like Ants on March

Industrious Italians Begin Summer Break

BY GEORGE WELLER
Chicago Daily News Service

ROME — When summer gets too hot, the industrious Italians take their famous mid-August break — ferragosto.

With the massive mysticism of ants on the march, millions of Italians have begun fleeing the cities and temperatures that have reached 105 degrees in the south.

On the highways hundreds of identical $1,000 "cinque centos" and "sei centos" — the 500- and 600 cubic centimeter cylinder cars that have replaced the poor man's scooter — are streaming toward the mountains or the coast.

No Italian lives more than 50 miles from the sea or mountains, so relief is always accessible.

Hard to Stay Home

This year, with every newspaper and TV show featuring Jacqueline Kennedy and Caroline swimming and water skiing, it has become almost impossible to stay home.

Helicopters piloted by federal troopers whir overhead trying to untangle the traffic. Their messages are not broadcast directly to motorists as in the United States, but are filtered through motorcycle policemen who wave the laggards onward.

Ferragosto (roughly August 15) officially begins officially Wednesday, but in Italy everyone cheats a little. In one Roman law office even last Friday one lone junior was striving to handle four telephones and answer pleas from distressed clients.

Pope Leaves

Pope John XXIII celebrated his 50th anniversary as a priest and then left the Vatican for Castel Gandolfo. Only 20 miles from St. Peter's, his summer residence in the Alban hills is five to 10 degrees cooler.

At the international frontiers traffic is heavier than ever. In July 103,767 cars entered the Italian Riviera from France and 96,954 passed the other way. Both totals nearly doubled last summer's record.

Only three kinds of misanthropes voluntarily turn their backs on ferragosto. Janitors, burglars and people who want quiet rather than diversion.

Janitors stick around because ferragosto, along with Christmas and Easter, is the traditional season for generous tips.

Burglars and apartment looters have their busiest season this week.

Lovers of silence sit in darkened rooms by day and on their balconies by night, cheered by the deserted boulevards.

Lesson in English

BY W. I. GORDON

Words Often Misused — Do not say: "He was bold enough to say it in front of me." Say: "He was bold enough to say it in my presence."

Often Mispronounced — Etc. be to c and en to do wrong. Pronounce: et as ar. Pronounce: en as uhr.

Often Misspelled — Ecclesiastic. Pertaining to the church. Note the first two c's. Eclectic: combining what is chosen; note the ect.

Synonyms — Gaunt: emaciated, famished, hungry, lank, lean, meager, pinched, thin, wan, wasted.

Word Study — Use a word three times and it is yours. Let us increase our vocabulary by mastering one word each day.

Today's word — Dilettante: a lover of the fine arts, especially one who follows an art or a branch of knowledge desultorily or superficially, or as a pastime. Pronounce: dill-eh-tan-tee, principal accent on third syllable. Plenty of money and time have made him a superficial, worthless dilettante.

Brain Twisters

BY DON DOUGLAS

Test your word power on this one. See how many words of four letters or more you can form from the letters in the word ASTRONAUT. Words that acquire four letters by the addition of "s" as in the words "rats" or "dogs" do not count and no proper names. We managed to run up a score of 43 words on this one. See how well you can manipulate the letters in the word ASTRONAUT.

Answers

Aunt aura auto aorta arson ous tant tran rout runt rust rout roust rattan outran soar, sort sour star stun snort sonar start stout strut, stunt sonata strata tart taut tact tout rot star tuna turn, taunt toast trout trust tutor tartan truant.

Shangri-La Heads for Hills of Home at Last

JACKSONVILLE, Fla. (AP)— The Navy's oldest and smallest attack carrier has turned over its job as part of 6th Fleet's attack striking force in the Mediterranean to the newest and largest carrier in the fleet.

The 86,000-ton, nuclear-powered Enterprise officially relieved the venerable Shangri-La, 40,000-ton veteran of World War II. The Shangri-La is on the way home to Mayport Naval Station near Jacksonville.

Look and Learn

BY A. C. GORDON

1. How do you say "I love you" in Latin, French, German, Spanish, Italian and Russian?
2. From the standpoint of revenue what is Switzerland's greatest industry?
3. Who was the only college basketball player ever to lead the U. S. for three straight years in point production?
4. What is the usual binding material in common paint?
5. By what better known name is the renowned sculptor, M. Buonarroti called?

Answers

1. In Latin it's "Te amo", in French "je t'aime", in German, "ich liebe dich; in Spanish, "te amo", in Italian, "ti amo", and Russian, "ya lublyu tebya."
2. The tourist trade.
3. Oscar Robertson, of the University of Cincinnati.
4. Linseed oil.
5. Michelangelo.

Goldwyn Still Sharp Businessman at 80

Continues to Hold Out on TV for His Backlog Collection of Movies

BY BOB THOMAS

HOLLYWOOD (AP) — Samuel Goldwyn, whose 80th birthday will be marked by an industry dinner Sunday night, shows no loss of his powers as a negotiator.

The backlog of Goldwyn movies, which he wholly owns, is one of the few remaining treasuries as yet untapped by television.

"The networks come around every year to ask me about it," he remarked recently with a contented smile. "The offers get better every time.

"When I turn them down they ask me what I would consider for the films. I tell them I am like a young man who wants to get married. He can't tell you what his future wife will be like, but he knows that he will recognize her when he sees her."

Goldwyn has had offers for the entire backlog and for "Hans Christian Andersen" as a holiday special. So far, no sale.

"I waited until feature pictures were being presented importantly in prime time, not in the afternoon or late at night when working people can't see them," he remarked, "now that the networks are showing them in the evening, I might be interested."

* * *

Gig Young is once again carrying the comedy load in "Three on a Match," in which the leading man is Kirk Douglas. His last outing was the highly successful "That Touch of Mink" with Cary Grant.

The No. 2 position doesn't bother Gig. Nor does being pegged as a bibulous offbeat character.

"An actor is always getting typed," he philosophized. "Right after the war I was typed as Errol Flynn's buddy. Then I did 'Come Fill the Cup' and had a string of drunks.

"I did comedy on the stage in my early career but I never had any in films until I played 'Oh Men, Oh Women' on Broadway. Now I'm typed in comedy. I listen—the way comedies are selling nowadays that ain't bad.

"'The Pigeon That Took Rome' is the latest effort to find laughs in warfare and it is largely successful. The film, photographed in Italy with Hollywood interiors, is a fanciful yarn about undercover work before the liberating of Rome. It explores some familiar themes but with some new twists and a healthy cynicism throughout.

Charlton Heston obviously happy to be allowed into the 20th century, plays the yard-butten Yank in fine style, and he gets much help from a lively Italo-American cast including Elsa Martinelli and Harry Guardino.

Resources Group To Study Tax Proposal Further

MADISON (AP)—The Natural Resources Committee of State Agencies at the urging of Gov. Gaylord Nelson has decided to give further study to its proposal for another one cent per package tax on cigarettes to pay for water improvements.

Nelson told the committee that it should delay action on its proposed revision in the state's water laws until it offers specific legislation incorporating all phases of the program and its cost. The committee agreed to do this and have a subcommittee draft legislation and report on it at the next meeting Oct. 29.

In its recommendations to tighten controls on water pollution the group asked that the state consider a ban on detergents which resist regular sewage treatment methods.

Representatives of major soap and detergent firms were told they would be given an opportunity to be heard before such legislation is drafted.

Bees Shorten Recess, Sting 12 Youngsters

KANSAS CITY (AP) — Recess ended abruptly for a class of 5 year olds at the Glenwood Baptist church. Someone stepped on a bee hive in a chuck hole.

Twelve of the 30 youngsters and three teachers were stung.

Boy Cuts Fingers in Try to Get Popcorn From Vending Machine

KANSAS CITY, Kan. (AP) — Nothing happened when Aaron Albert Clack, 11, dropped a coin into a popcorn vending machine at a self service laundry.

Aaron slapped the machine a couple of times on its side. Still nothing happened. He stuck his left hand in the chute where the popcorn is supposed to come out. Two fingers became tangled in the blades of a rotor which is supposed to feed popcorn into the chute.

Police dismantled the machine and freed Aaron. He was treated at a hospital for cuts and severe burns on the fingers.

Do FALSE TEETH Rock, Slide or Slip?

FASTEETH, an improved powder to be sprinkled on upper or lower plates, holds false teeth more firmly in place. Do not slide, slip or rock. No gum, goo, pasty taste or feel. FASTEETH is alkaline (non-acid). Does not sour. Checks plate odor breath. Get FASTEETH at drug counters everywhere.

TOM'S Next to Telulah Park

CHICKEN on Sat. 97c

Includes French Fries - Buns - Relishes

BRATS 30c

Hamburgers Broiled on Toasted Bun - 100% Pure Beef 15c

SHAKES — Super Thick .. 20c

Floats — Sundaes — Cones

FRENCH FRIES 15c

FISH ALL DAY FRIDAY

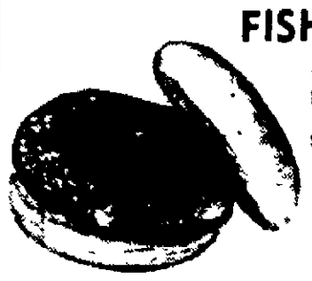

Fish Lunch Includes Boneless Perch, French Fries, Rye Bread, Tartar Sauce and Cole Slaw only 60c

Fish Sandwich . 25c

Phone 9-1649 For Take-Outs

Tom's DRIVE IN

Open 11 to 11 — Friday and Saturday 11 to 12

With a One, a two and "away we go," Jackie Gleason does his famous step outside a $90,000 private train he is traveling in on a trip to New York from Los Angeles. He is assisted by a group of dancing girls and midget Billy Curtis. (AP Wirephoto)

CBS Ends Its Cold Cash TV Specials

BY TV SCOUT

9-9:30 (Channel 2) — The final show in the Money Talks series is concerned with a discussion of competition between government and business, and what economists call self-fulfilling prophecies. If everyone thinks times are going to be good, they will be, and vice-versa. Anti-trust laws, prices and profits, subsidies and collective bargaining are also touched on.

* * *

6:30-7:30 (Channel 2) — Rawhide repeats a program in which Pete Detendos E. G. Marshall played one of his very few Western roles. Writer Louis Vittes based his tale on a lawsuit filed in 1875 involving a rancher who sued a herd of anthrax-infected cattle. Around this he has concocted a plot concerning the greedy rancher, his crippled wife and the cowboy who crippled her.

* * *

7:30-8:30 (Channel 2) — Route 66 repeats a story which shows compassion for fatherhood. Douglas Fairbanks Jr. is the father in question, with Zina Bethune his daughter. Fairbanks is a self-devoted millionaire wanted for some high financial skullduggery who risks jail to see his daughter once before she takes the vows of a nun.

* * *

7:30-8:30 (Channel 4-5) — Nevertheless, Two [illegible] Pete Taylor's Detectives [illegible] transient society [illegible] by some suspicious [illegible] some above [illegible] work. These loads [illegible] out on a remote produce farm run by a Japanese and his beautiful daughter. Time to execute a well-planned holiday. The detectives get a clue that something is going on when they discover a mastermind and find he has some unfinished maps in his possession.

* * *

8-9 (Channel 11) — 77 Sunset Strip repeats a no-holds-barred but well-done suspense [illegible] tonight. The suspense is heightened by a nightmare which is dreamed with [illegible] by [illegible] Peter Brown. His psychiatrist Anna Lee [illegible] dreams but Roger Smith feels there may be some [illegible] particularly when he finds a bloody knife.

* * *

9:30-10 (Channel 4-5) — Producer Gerald Green, the author of the best-seller "The Last Angry Man," wrote tonight's Huntley Reporting, a penetrating study of Milan, the symbol of Italian prosperity and in a larger way the symbol of an emerging European prosperity.

* * *

10:30-12 (Channel 4-5) — Groucho Marx emerges his stint on the Tonight show with Jack Benny and Al Stevens and his talking dogs as guests. (Color)

Television Schedules

WBAY-TV, Channel 2, Green Bay

Friday, P.M.
4:00—As the World Turns
4:30—Popeye Cartoon
4:55—Sports
5:00—News, Weather
5:15—Walter Cronkite
6:00—Rawhide
6:30—Route 66
7:30—Father of the Bride
8:00—Money Talks
9:30—Eyewitness
10:00—Weather, Sports, News
10:10—Shannon
11:00—Feature Theater

Saturday, A.M.
7:00—Cheerio Time
8:00—Capt. Kangaroo
9:00—The Alvin Show
9:30—Mighty Mouse
10:00—Magic and Mr. Allagazam
10:30—Roy Rogers
11:00—Sky King
11:30—Big Blue Marble

Saturday, P.M.
2:00—Noon Show
[illegible]

WFRV-TV, Channel 5, Green Bay

Friday, P.M.
4:00—The Three Stooges
4:15—The Early Show
5:45—Huntley Brinkley Report
6:00—News
6:15—Sports
6:25—Weather
6:30—International Showtime
7:30—The Detectives
8:30—Play Your Hand
9:00—News
10:00—Weather, Sports
[illegible]

Saturday, A.M.
7:30—University of Wisconsin
8:00—King Leonardo
8:30—Dr. Theopilus Pipper
9:00—Shari Lewis
9:30—King Leonardo
10:30—Make Room For Daddy

Saturday, P.M.
[illegible]
Daddy
1:30—Watch Mr. Wizard
1:30—Date for Today

Saturday, P.M.
[illegible]
Bachelor Father
Cats

WLUK-TV, Green Bay

Friday, P.M.
4:00—American Bandstand
4:30—American Newsstand
5:00—Superman
5:30—Annie Oakley
5:55—News
6:15—Sports
6:25—Weather
6:30—Maverick
7:00—The Hathaways
7:30—Flintstones
8:00—77 Sunset Strip
9:00—King of Diamonds
9:30—M Squad
10:00—Tennessee's Partner
[illegible] Evening Show

Saturday, A.M.
[illegible]

Saturday, P.M.
12:00—Bob Barry
[illegible]
[illegible] Theater
2:30—Adventure Time

WTMJ-TV, Channel 4, Milwaukee

Friday, P.M.
4:00—Theater
5:45—Huntley Brinkley
6:00—Sports Parade
6:10—Your Weatherman
6:15—News
6:30—International Showtime
7:30—The Detectives
8:30—Play Your Hand
8:30—Vaniyan
10:00—Weather, News
10:15—Sports
10:45—Tonight in Milwaukee
11:00—Tonight Show
12:00—News
12:15—[illegible]

Saturday, A.M.
8:30—Cartoon Time
9:30—Mighty Mouse
8:30—Dr. The Piper
9:30—King Leonardo
10:30—Make Room For Daddy
10:00—Fury
Danny
11:00—[illegible]
[illegible] Theater

Saturday, P.M.
[illegible]
Beavers

WSAU-TV, Channel 7, Wausau

Friday, P.M.
[illegible]

Saturday, A.M.
[illegible]

Saturday, P.M.
[illegible]

WISN-TV, Channel 12, Milwaukee

Friday, P.M.
[illegible]
Peter Lind
News
Weather
Sports
[illegible]

Saturday, A.M.
[illegible]
News, Chapel
[illegible]
Kangaroo
[illegible]

Saturday, P.M.
[illegible]
Sky King
Roy and Stubby
[illegible]

Nason on Education

Learning Need Not be Hard Work, But Wisely Planned for Results

BY LESLIE J. NASON, Ed.D.
Professor of Education
University of Southern California

Many educators insist that children must always work hard. They even set up special classes to provide enough work to keep the youngsters working hard.

I disagree with these educators. Learning need not be hard work.

If the student has the proper background in the subject he can grasp a concept without arduous work and great expenditure of energy.

I recall a student named Joe who breezed through engineering in college with little effort.

At the start of his freshman year he was living in a rooming house near the campus with 11 other freshmen, most of them engineering students.

Joe's background in mathematics was good. He was able to complete his assignments in half to three-quarters of an hour each evening. Then he helped the others understand their assignments.

As Joe continued to help his fellow students his own assignments came easier until by the spring of his sophomore year he was spending only 15 minutes a day on calculus assignments and was making near perfect scores on his exams.

Ed, another freshman, lived in the same rooming house. At times Ed did not complete all of his assignments. Regularly before exams he turned to Joe for a final briefing. The briefings pulled Ed's grade from a D to a C in math.

By the spring of his sophomore year Ed was spending at least two hours a day on math homework. And even with this expenditure of time he was not completing his assignments. With struggle and hard work he managed to get a C in the course.

It was not the learning that was hard work. Joe actually learned more than Ed with less effort.

It is not how hard you study, it is the way you study that brings results.

Principles of Learning

Whether you are in junior or senior high school or college the same principles of learning apply.

Start listening on the first day. Keep ahead of the teacher, with your reading.

Start right out doing high quality homework. Make a careful note of each assignment and its due date.

Try to understand the course by studying for understanding rather than just to complete the assignments.

Think through the course from the beginning even [illegible]. It will [illegible] into the overall pattern.

Be ready to help fellow students in distress. This gives you an opportunity to discuss ideas in your own words. This is the very best practice for complete understanding.

Resolve to bring the course to a high level of understanding then carry it at that high level. A few hours at the beginning will save you many more hours later.

Follow these ideas and you will find that learning will be easy and pleasant — and not hard work.

Fox Cities Movie Times

Appleton — now playing: Hatari at 1:15, 3:55, 6:40 and 9:20.

Brin Menasha — now playing: Ben Hur 8 p.m. performance only with box office open at 7:15.

41 Outdoor — (now playing) Lover Come Back and Bachelor in Paradise.

44 Outdoor — now playing: Guns of Navarone and Tammy Tell Me True.

Little Chute — (now playing: Wild Blue Yonder at 7:25 and Eternal Sea at 9:15.

Neenah — now playing: Judgement at Nuremberg once at 8:45. Please Turn Over once at 7:15.

Rauff Oshkosh — tonight: Boys Night Out once at 8:40. Ride the High Country at 7 p.m. and 10:40. Saturday: Boys Night Out at 1:30, 6:30 and 10:15. Ride the High Country once at 8:40.

Rialto Kaukauna — now playing: Broken Land at 7 p.m. Hemingway's Adventures of a Young Man at 8:15. Saturday: Special Days to School matinees at 1 and 3 p.m.

Time, Oshkosh — tonight: Judgment at Nuremberg once at 8:15. Saturday: Judgment at Nuremberg at 1 p.m., 4:30 and 8:15.

Tower Outdoor — now playing: Ben Hur and Ole Rex.

Vaudette Kaukauna — now playing: The Bell Boy at 7 p.m. and Don't Knock the Twist at 8:30.

Special Events

Riverside Players — [illegible] through Sunday: Musical Carousel 8:30 p.m. [illegible] at Riverside Park, Neenah.

Attic Theatre — [illegible] through Monday: Musical Wonderful Town 8:15 [illegible] Sunday and Monday, 7 and 9:30 p.m. Saturday [illegible]

Peninsula Players — [illegible] through Sunday: Threepenny Opera 8:30 p.m. [illegible] 7:30 p.m. Sunday: Theatre in a [illegible]

Peninsula Music Festival — Saturday and Sunday: Soprano Hova [illegible] Los Marshall 8 p.m. Saturday: [illegible] Sunday: Concerts at Gibraltar [illegible] Auditorium, Fish Creek.

Hortonville Okays Plan for Auxiliary Police

HORTONVILLE — The village board approved an auxiliary police force of approximately 30 men [illegible] police force formed since the village [illegible] neighborhood watch program Aug. 16.

The program was proposed after the board heard a recommendation from the Police and Fire Commission.

The board rejected the Raiff[illegible] proposal to pay for 30 feet of sidewalk and the Wisconsin Gas Co. pay for 15 feet at $2 [illegible] foot.

The city attorney advised [illegible] be published in the official village news paper.

No action was taken on off-street parking in the area north of Wisconsin.

Involuntary Ride Ended in Hospital

MANCHESTER, Conn. (AP) — A Manchester man suddenly found himself turned from a pedestrian to a passenger then a hospital patient.

Hit by a small sports car Wednesday while crossing a street, Hugh Hubbard, 41, was thrown over the vehicle's windshield and landed in a bucket seat next to the driver.

The driver, Gerald M. Vanso, kept right on driving to Manchester Memorial Hospital.

Hubbard was treated for [illegible] injuries and cuts. His condition was [illegible]

Police said Hubbard was crossing a street where there is no crosswalk.

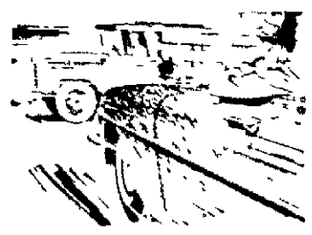

What do I do NOW?

"No, *don't* try to come to a full stop," say safety experts. "The correct, life saving procedure is clearly outlined in an authoritative article."

"Every car owner should memorize the Scientific driving situations described — and how to get out of them safely."

"*How To Handle Driving Emergencies*" In Reader's Digest September Issue — a safe bet.

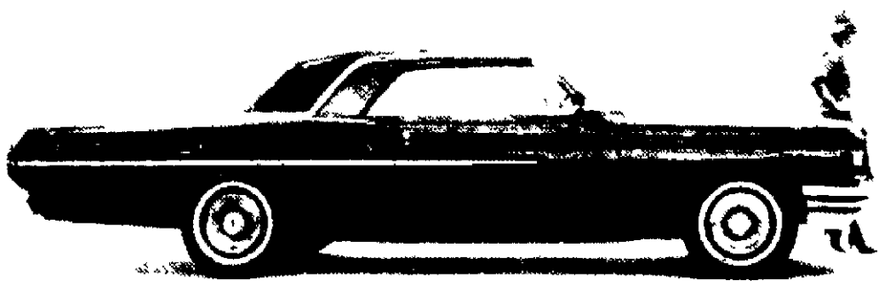

Picture of a Pontiac

Picture of competitive car that holds its value better than Pontiac

(if you've got the idea that owning a Pontiac is not only fun, but smart, you're right)

SEE YOUR AUTHORIZED PONTIAC DEALER FOR A WIDE CHOICE OF WIDE TRACKS AND GOOD USED CARS TOO

TUSLER MOTOR CO., Inc.

1303 W. Wisconsin Ave. Appleton, Wis.

SUMMER SPECIAL

At TRUDELL'S!

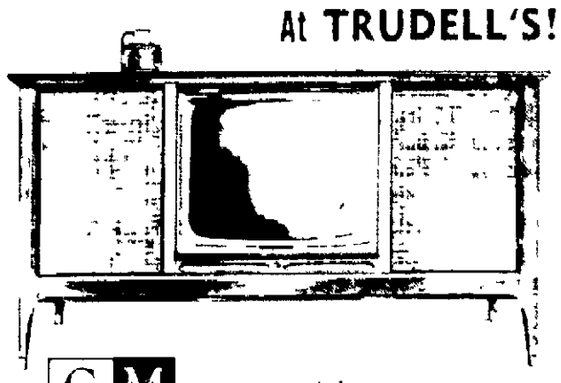

CM CURTIS MATHES the epic

Complete Home Entertainment Center with Deluxe 23" TV, AM-FM Radio Stereo Phonograph

For a Limited Time With Qualified Trade $369.95

No Money Down — 24 Months to Pay

- Hand wired, transformer powered horizontal chassis
- 23,000 volts of picture power — two-stage high fidelity video amplifier
- Six high fidelity speakers
- Diamond stylus
- Four speed automatic stereo record player
- High fidelity sound amplifier
- Separate bass and treble control
- Provisions for Multiplexing
- One Full Year Warranty on All Parts and Picture Tube

FREE HOME TRIAL — Tel. RE 4-7138

TRUDELL'S

Valley Fair Open 10 to 9 Daily

ACCIDENT PROTECTION FOR ALL

TO: Resident Agent, Continental Assurance Co.
c/o APPLETON POST-CRESCENT
Appleton, Wisconsin

Date _____ 19____

I hereby apply for a Multi Coverage Accident and Dread Disease Insurance Policy issued by Continental Assurance Company of Chicago, Illinois to regular home delivery subscribers and family member readers of the APPLETON POST-CRESCENT, as follows:

— PLEASE PRINT —

Name _____ First Name _____ Initial _____ Last Name _____

Birth Date ____/____/____ Month Day Year Phone No. _____

Address _____

City or Town _____ Zone ____ State _____

Name of Person to Whom Insurance is to be Paid in Case of Death:

Beneficiary _____ First Name _____ Initial _____ Last Name _____ Relationship _____

APPLICANT'S SIGNATURE _____ (Sign in own handwriting)

INDIVIDUAL POLICY
(to age 80)
at 50c a month

SEND NO MONEY NOW

I understand that if this application is received by the Resident Agent on or before the 20th of the month and accepted by the Company, my policy effective date will be the 1st day of the next month, subject to my payment of the first and subsequent premiums.

CONVENIENT MAIL PAY PLAN:

All notices for future payments are to be mailed to me EVERY OTHER MONTH for my payment of TWO MONTHLY PREMIUMS due at one time. Individual policies are renewable by the Insured with the consent of the Company.

CHECK YOUR SUBSCRIPTION AGREEMENT HERE

☐ I am now a subscriber of the Appleton Post-Crescent
☐ Please start delivery of the Appleton Post-Crescent
☐ I am a family member of subscriber's household.

Name of Subscriber _____

Do Not Write In Space Below

DATE RECEIVED BY RESIDENT AGENT

_____ 19____

Bit Players Find Ways to Fill Long Moments Behind Scenes

A Game of Solitaire takes Dick Dixon's mind off the period of waiting backstage between appearances. He appears as a waiter in "Wonderful Town." Occasionally a quartet which doesn't appear until later in the show will get a game of bridge going in the make-up room. Each player is notified by call girls when their moment on stage approaches.

Tension mounts like a steadily rising tide as curtain time approaches. It takes the form of trembling hands, tight throats, queasy stomachs, loud laughter, glassy eyes, chain smoking and withdrawal. For every member of every cast, everywhere, the reaction is a little different. For the stars, that first scene usually blots out the pre-curtain jitters. The momentum of the play is self-sustaining, and carries them along in its movement.

For the bit players, this is not always so. They appear only occasionally, having lots of time backstage, those long spells between scenes, when lines are reviewed, costumes are changed, coffee and bouillon are downed in companionship with others who have time to kill.

These 'unsung' theater lovers spend hours at rehearsal, many in the hope of proving themselves and getting a bigger role next season. Others cherish their few moments under the lights, and are content to let the lead players get the applause and the praise. In the end, it is the support of those in smaller roles who give the performance authenticity and make a stellar performance even more shining.

During the time they are not on stage, bit players find ways to fill their time until the call girl gives their cue. Each has his own method, as these pictures, taken behind the scenes at Attic Theatre's production of "Wonderful Town," indicate.

James Auer, above, who plays the role of Frank Lippencott, gets an assist with a costume change backstage. "Wonderful Town" presented many costume problems, as there are only a few minutes for the principals to change in some scenes. To make it easier, small dressing rooms were set up for them just beyond the arena stage. At left, Tom McGuire, straightens his tie before a make-shift dressing table before going onstage as a guide.

The Tension of Waiting backstage gives a mannekin appearance to the faces of the actors above. They are Miss Karen Krumm, who plays the role of Helen; David Foxgrover, as Wreck, and Harry Millstein, who acts the part of Speedy Valenti. At left, Bari Millstein and Robert Spector, who assist with offstage chores, while away the time in conversation. (Post-Crescent Photos)

Say Vows In Brillion Ceremony

BRILLION — Miss Lois Lucille Stuebs and Mark Louis Liesener will exchange nuptial promises in a 7:30 p.m. ceremony today at Trinity Lutheran Church. The Rev. Arden Stuebs, father of the bride, and the bridegroom's father, the Rev. Marcus Liesener, performed the double ring service.

Parents of the couple are the Rev. and Mrs. Stuebs, 239 W. Water St., and the Rev. and Mrs. Liesener, Milwaukee.

The bride will be attended by her sister, Miss Ruth Stuebs, as maid of honor. Bridesmaids are Miss Kathy Krause, Watertown, and the bridegroom's sister, Miss Jane Liesener, Milwaukee. Flower girl is Miss Mary Stuebs, a sister of the bride.

Thomas Liesener, Milwaukee, a brother of the bridegroom, will serve as best man. Groomsmen are Paul Stuebs, the bride's brother, and Thomas Franzman, Milwaukee. Ushering duties will be shared by David Stuebs, Donald Kuehl, Kewaunee, Carl and Paul Otto, Wilmot.

A reception will be held in the church parlors.

The couple was graduated from Northwestern College Preparatory School, Watertown. The bride, a graduate of Milwaukee Lutheran Teachers College, Milwaukee, is an elementary teacher at North Trinity Lutheran School, Milwaukee. Her husband attended Northwestern College, Watertown, and is a student at Wisconsin Lutheran Theological Seminary, Mequon.

After a northern Wisconsin and Michigan honeymoon, the couple will reside at 5867 N. Teutonia Ave., Milwaukee.

Newlyweds Honeymoon In Canada

BRILLION — Honeymooning in Canada and Michigan are Mr. and Mrs. William Frederick March. The couple was married Saturday at Trinity Lutheran Church, Hilbert. The double ring ceremony was performed by the Rev. Edgar Greve.

The bride is the daughter of Mr. and Mrs. Melvin W. Dallmann, route 2, Brillion. Mr. and Mrs. William March, Milwaukee, are parents of the bridegroom.

Mrs. Donald Haake, Elwood, Neb., attended her sister as matron of honor. Bridesmaids were Mrs. Roy Philbrick, Milwaukee, a sister of the bridegroom, and Mrs. Terrell Dallmann, Chilton. The bride's niece, Miss Jeannine Haake, Elwood, was junior bridal aide.

Best man was David Bartels, Manawa. Donald Haake, Elwood, and the bride's brother, Terrell Dallmann, Chilton, acted as groomsmen. The bridegroom's nephew, Peter Philbrick, Milwaukee, was junior attendant. Wayne Lau, Potter, and Darryl Krieger, Milwaukee, seated the guests.

A reception was held at the home of the bride's parents. Trinity Lutheran Church was the setting for a supper.

The bride, a graduate of Brillion High School, attended Concordia Teachers College, River Forest, Ill. She is employed as a teacher at Christ Lutheran School, West Bloomfield. Her husband, a graduate of Boys' Trade and Technical High School, Milwaukee, and Concordia Teachers College, is principal of Christ Lutheran School.

The couple will reside near Weyauwega.

Reische Photo

Mrs. W. F. March

Engaged Pair Plans April Wedding Rite

KAUKAUNA — Mr. and Mrs. Peter Huss, route 2, Kaukauna, have announced the engagement of their daughter, Mary, to Marvin Van Groll, son of Mr. and Mrs. Henry Van Groll, route 4, Appleton.

Mary Huss

The couple was graduated from Kaukauna High School. Miss Huss is employed at the Zwicker Knitting Mills, Appleton. Her fiance is employed at Thilmany Pulp and Paper Co., Kaukauna.

An April 17 wedding is planned.

Take Western Trip

SHERWOOD — Mrs. Arnold Sommerhalder, Barbara and Michael are spending two weeks with relatives in El Paso and Los Angeles.

Good Fellowship Names Winners

Mrs. George Fitz won the good fellowship prize and sank a birdie on the second and third hole during Good Fellowship Golf play Wednesday at Reid Municipal Golf Course.

Mrs. Rocklin Gmeiner won the A flight in the gross score event. Mrs. Elmer Jansen, B flight, Mrs. R. G. Mittlestadt, C flight, and Mrs. Lyle Bauknecht, D flight. Mrs. Jansen also received low putts.

Tips for Buying More Home for Less Money

More home buyers this year are seeking older homes in established neighborhoods than ever before because they feel they can get "more house for a lot less money," according to a recent study by the Construction Research Bureau, national clearing house for building information.

The study showed that most of these families set their sights on older dwellings in established neighborhoods because of these advantages:

The knowledge that with community development well progressed, many services and facilities already exist and the homeowner won't be hit by big tax increases in future years as the need arises to build new schools, new roads, put in new sewer and water lines, sidewalks, street lamps, and improve fire and police protection.

Old Homes Cost Less

Most older homes cost less. There are many more existing dwellings than new ones priced at under $12,000 and slightly more in the $12,000-to-$20,000 range.

Older homes usually have larger rooms, they are often on larger lots and in many cases costly improvements to both the house and lot already have been made by previous owners.

Older homes are time-tested for durability. In the first seven or eight years, signs of poor construction are bound to show up. The house will be finished settling. And a true picture of its value can be gained.

Testing Soundess

Methods most commonly used for testing the soundness of older homes are:

Does the roof sag? Sides bulge out? These flaws indicate framing defects expensive to correct.

Does the garage door provide ample clearance for your car?

Do floors bounce and vibrate when you jump up and down? This means they're not properly supported and framing is weak.

Are floor coverings shoddy or in need of repair? If so, this can easily be corrected and a whole new appearance given the rooms.

Hollow Sound?

Is there a hollow sound when you tap the plaster with a broom handle? Does the plaster chip or sag? This indicates water may be present. Small cracks may be repaired inexpensively. Large cracks usually indicate structural faults.

Is the wood soft when you stick a penknife or ice pick into beams, window sills and posts? This can mean the house is termite-ridden. If beams and roof rafters are soft, it may be dry rot, caused by water seeping through the roof.

Does the water cause gurgling or knocking sounds when you turn it on? Noisy plumbing indicates short-cuts somewhere.

Is the basement damp? Check floor-wall joints, the usual point of water seepage, and look for stains around the windows. It could be a serious seepage problem, or it could be just poor ventilation.

Trapp Photo

Bonnie Trieglaff Parents Tell Engagement Of Daughter

CAROLINE — Mr. and Mrs. Melvin Trieglaff, star route, Caroline, have announced the engagement of their daughter, Bonnie Rae, and John P. Schaefer, son of Mr. and Mrs. Forest H. Schaefer, Clintonville.

The bride-elect was graduated from Marion High School and the Patricia Stevens Career College, Milwaukee. Her fiance, a graduate of Clintonville High School, is employed at Urban Telephone Corp., Clintonville.

A wedding date has not been set.

R. J. Danke to Wed Miss Sara Lawyer

Richard John Danke, son of Mr. and Mrs. Edwin H. Danke, route 1, Fremont, will claim Miss Sara Kay Lawyer as his bride in an 8 p.m. double ring ceremony today at Linwood Methodist Church, Oklahoma City, Okla. The Rev. Les Thompson Jr. will officiate.

The bride is the daughter of Mrs. Roy W. Lappin, Oklahoma City, and the late Hugh Lawyer.

Mrs. Gary Ogilvie, Oklahoma City, will attend as matron of honor. The bride's cousins, Mrs. Victor E. Lohr and Miss Maggie Wilson, both of Tulsa, Okla., will serve as bridesmaids.

Best man will be the bridegroom's brother, Allen A. Danke, Fremont. Clifford and Lloyd Danke, Fremont, brothers of the bridegroom, will seat the guests.

A reception will be held in the fellowship hall of the church.

The bride is a graduate of N. W. Classen High School, Oklahoma City, and Oklahoma State University, Stillwater, Okla., where she was affiliated with Kappa Alpha Theta sorority. Her husband was graduated from Washington High School, New London, Wisconsin State College, River Falls and Oklahoma State University. Mr. and Mrs. Danke are graduate students at Oklahoma State University.

After a wedding trip to Colorado, the couple will live at 224 N. West St., Stillwater.

Decorators Prefer Use Of Texture

BY PAT DALTON
Chicago Daily News Service

Decorating with texture, rather than with pattern or color, is strictly a mid-20th Century idea—one borrowed partly from contemporary architecture, partly from the Japanese.

This kind of scheme, with its subtle play of rough against smooth, shiny against dull, is especially advantageous in a small room where vividly contrasting colors or startling designs might be overwhelming.

Although modern in its concept, this decorating approach also adopts well to period rooms. Antique devices such as caning, grillwork and intricate wood grains are textural effects that often can be set off stunningly by modern floor-coverings and other fashions.

Contemporary carpeting, monochromatic and with rich heavy pile, gives fine play to the patina of old woods.

Texture can appear in upholstery fabrics, too, in a more unexpected manner than the merely conventional tweeds or homespuns, although these also can do the trick. Such treatments as tufting and quilting add to textiles a bulk which approximates texture.

Even a print can simulate texture if the colors are close together and the pattern is a close, over-all one—paisley, for example.

Texture can turn up on walls too, perhaps with warm brown wood paneling. Or with the rough-surfaced papers and grasscloths of the Japanese, coverings which have warmth, as well as an affinity for the natural finishes and intricately-grained woods of many antiques.

Mr. and Mrs. Edward A. Tesch were married Saturday at Emanuel Lutheran Church, New London. The Rev. Walter E. Pankow officiated. The bride is the former Miss Patricia A. Nysse, daughter of Mr. and Mrs. Walter Nysse, route 1, Fremont. Her husband is the son of Mr. and Mrs. Edwin Tesch, Oshkosh. (Carter-Hanson Photo)

Alex's Beauty Salon
Zuelke Building — 7th Floor Dial 3-7813
Air Conditioned for Your Comfort

Flowers for All Occasions
Hatch Greenhouse
N. Richmond St.—Ph. 4-2303
2 Blocks N. of Hwy. 41
FREE DELIVERY

Fashion Smart Permanents — colortoning too.
There is a Delightful Difference
STYLING ARTISTRY BY Peggy Wanders'
Vogue Stylists
PERMANENT WAVE STUDIO
HAIRDRESSERS — BEAUTICIANS
DOWNTOWN APPLETON
PLENTY PARKING

Part Time Seamstress Wanted
IN OUR CUSTOM DRAPERY SHOP
Employee Discounts
Apply Mr. Burke
Sears Roebuck & Company
312 W. College

"It's What's in the Bun That Counts!"
Hungry For A REAL Hamburger?
Try One At...
Auto-Dine
"The Family Drive-In—1814 W. Wis. Ave.

Sheinwold

Math Isn't Everything

"Mathematically speaking, doesn't it often pay to play for overtricks at rubber bridge?" asks a reader. "Take this kind of situation:

"I won the queen of diamonds with dummy's king and tried the spade finesse. Back came the jack of diamond,s and dummy's ace got ruffed out. As a result I was down one.

"My partner said I should have played safe by leading out the ace of spades and then another spade. In fact, he got so heated

North dealer
North-South vulnerable

NORTH
♠ Q 9 8 5
♡ A 7 6
◇ A K 7
♣ K 6 2

WEST
♠ K 3
♡ J 5 2
◇ Q J 10 9 6 4
♣ 10 7

EAST
♠ 6 2
♡ Q 10 9 4
◇ 2
♣ Q J 9 5 4 3

SOUTH
♠ A J 10 7 4
♡ K 8 3
◇ 8 5 3
♣ A 8

North	East	South	West
1 NT	Pass	3 ♠	Pass
4 ♠	All Pass		

Opening lead — ◇ Q

that we misdefended the next hand and let the opponents make a game that we should have beaten. However, that is another story.

"I would assume that if I played this kind of hand 100 times I would lose it only once. I am in danger only if East has a small singleton in diamonds and two or three small trumps. In the other 99 hands I would pick up about 1,500 points in overtricks. At the end of 100 hands I would be about 1,000 points ahead playing it my way."

Same Story

Partner's heat and the misdefense on the next hand are not another story; they are part of the same story. When you throw away game and rubber, your partner is quite likely to be seriously affected. Your partnership morale may suffer and the opponents may be encouraged.

Picking up 30 points at rubber bridge doesn't always help you on the final score of the rubber it you count the score to the nearest hundred. In this situation you may be risking your contract for nothing at all. If the overtrick gives you an extra hundred on the score, it does often pay to play for it.

Still, always consider your partner's temperament. If your partner is badly shaken by the loss of a "cold" game, don't take any risks. More than one hand is at stake.

Daily Question

As dealer, you hold: S T J 10 7 4 H K 8 3 D 8 5 3 C A 8. What do you say?

Answer: Bid one spade. You have only 12 points in high cards and 1 point for your distribution, and a 13-point hand is only an optional opening bid. You prefer to bid rather than to pass since you have a strong major suit.

For Sheinwold's 36-page booklet, "A Pocket Guide to Bridge," send 50c to Bridge Book, Appleton Post-Crescent, Box 3318, Grand Central Sta., N.Y. 17, N.Y.

(Copyright 1962)

Is cancer infectious?

Can this dread disease be transmitted by mice, insects or other carriers? Are certain dwellings "infected"? This article* reports recent findings about the nature of cancer, among them the possibility it may be caused by a virus.

"If the virus theory proves correct, vaccines may one day eliminate cancer."

—Bryant Evans,
Nationally Syndicated Science Writer

*In Reader's Digest September issue—*on sale today.*

Members of the Flower Golf League gathered Tuesday at the clubhouse of Reid Municipal Golf Course for luncheon after jamboree play. Above, from left to right, are Mrs. James Peotter, Mrs. Donald Streck, Mrs. Greg Schulte and Mrs. James DeYoung. Below, Mrs. Arch Hoffman, newly elected president, showed Mrs. Gerald Shortt the prize she won. She received a can of oil for her squeaky golf cart. Mrs. Shortt was chairman for the day. (Post-Crescent Photos)

Flower Golf League Holds Jamboree

The Flower Golf League held a golf jamboree and luncheon Tuesday at Reid Municipal Golf Course.

Mrs. Donald Streck, Mrs. William Bartman, Mrs. Gerald Shortt, Mrs. Lester Little, Mrs. Ed DeRoche, Mrs. Victor Hartzheim, Mrs. Orville Strutz and Miss Carol Johnson won golf awards.

Mrs. Little and Mrs. Ted Jansen tied for low putts. Mrs. John Belonger was recognized as the most improved golfer for the year. Low gross was won by Mrs. Elmer Jansen.

Mrs. Arch Hoffman was elected president for next season, Mrs. Strutz, vice president, Mrs. Bartman, secretary and Mrs. James DeYoung, treasurer.

Needle Work

BY LAURA WHEELER

Delight a child with this storybook zoo of cuddly pets. Made of left-over fabric.

Have fun! Use plaids 'n' prints for thrifty, nifty, easy gifts, bazaar hits. Pattern 636: transfers of patterns for three 9 to 10-inch toys.

Thirty - five cents (coins) for this pattern—add 10 cents for each pattern for 1st-class mail. Send to Laura Wheeler, care of Appleton Post-Crescent, 338 Needlecraft Dept., P. O. Box 161, Old Chelsea Station, New York 11, N. Y. Print plainly **PATTERN NUMBER, NAME, ADDRESS** and **ZONE.**

NEWEST RAGE — SMOCKED accessories plus 208 exciting needlecraft designs in our new 1963 Needlecraft catalog — just out! Fashions, furnishings to crochet, knit, sew, weave, embroider, quilt. Plus free pattern. Send 25 cents now!

Today's Etiquette

BY LOUISE DAVIS

GROOM'S MOTHER IN A SPOT

My son is engaged to a girl whose father is a widower. The wedding will be in the morning in another town about 150 miles from here. There will be a breakfast for 100 people. I have been asked to furnish the names of only 30 people. Our family alone exceeds that number which means that none of our friends can be invited. However, there will be a larger reception in the afternoon and that would partially solve our problem. Do you suppose I would be in order if I offer to pay for a larger breakfast so that our relatives and a few friends could attend that too?

Davis

Louise Davis Answers:

Unfortunately, no. You are facing an awkward situation but there is really nothing that you can do about it. Such a request may offend your host and his daughter who have completed their plans which are their prerogative even though they seem odd and embarrassing for you. To fill this gap of embarrassment, perhaps you can arrange with a close relative to entertain those who expect to attend the ceremony and the afternoon reception. Of course you will be at the breakfast given by the bride's father, but you will feel better if you know that those who can't be invited to it will be enjoying themselves at another breakfast gathering. Surely all of your relatives and friends will understand that you are obliged to pare down your list. There should be no hard feelings either for no one would be sitting around with nothing to do and none of them would be hunting up a place to get their own mid-day meal.

A Lovelier You

By Mary Sue Miller

There'll be Some Changes

As autumn rolls around, most of us girls dream of a new wardrobe and how, wearing it, we will look as svelte as fashion models. But will we, really?

Maybe we should step off our pink clouds and up to our mirrors. Figures have a way of slipping over the summer, without your being aware of it. The cause is not always a weight gain, but rather a shift in weight distribution. And such shifts are due to lack of exercise or slumped posture.

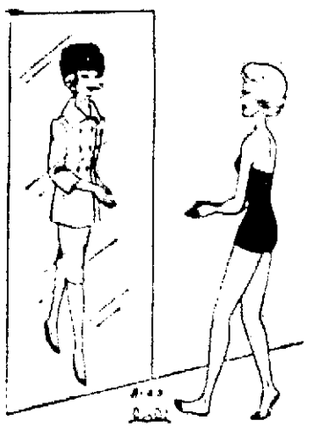

Whether you are heavy or light, whether you exercise a lot or a little, habitually poor posture will affect your proportions in time. Never for the better!

You can tell the momentary state of your posture by taking this test:

Dress in a swim suit, stand barefoot as far as possible from a full-length mirror. Bend elbows, lightly pressing them into sides. Place hands together just below and out from waist, palms touching and fingers pointing straight ahead.

Walk slowly toward mirror with hands. As you move forward, notice if hands move from side to side, or up, or down. Also note whether they jiggle.

If you detect any hand motion, your posture and walk are not what they should be. But they soon will be, if you make a daily routine of the test until your hands remain in the starting position as you approach the mirror.

Thus you get off to a lovely start toward a figure and carriage that can wear new fashions in a model manner!

(Copyright 1962)

Your Problems

Reader Gets 'Slap in Face' As Hand-Me-Downs Returned

BY ANN LANDERS

DEAR ANN LANDERS: I've been crying all morning and can hardly see through the tears to write this letter. Please tell me who is wrong.

Landers

My husband's sister lives in another state. She has four children and a husband who likes liquir more than he likes his family. As a result of his drinking he is out of work a great deal. When he is working he spends everything in the bars. His wife actually supports the family.

Their children, who are few years younger than ours, are good youngsters and it hurts me to see them looking so shabby. Two weeks ago I packed up a big box of clothing which my children had outgrown. With a little mending and laundering there's still plenty of wear left in the clothes.

This morning I received the box which my sister-in-law returned with a note saying, "Thank you for your kindness but we don't need these things."

I feel as if I've been slapped across the face. What is your opinion?—Meant Well

Dear Meant Well: Your sister-in-law had the same feeling. I suspect the clothing you sent was soiled and torn. This undoubtedly offended the woman—and with good reason.

I'm sure you meant to be kind, but sending used clothing to relatives is a ticklish business at best. From now on, see nothing, say nothing and send nothing.

DEAR ANN LANDERS: This problem is not of world-shattering importance—but—

Four years ago a charming couple of middle age moved to this community. They have a 24-year-old daughter who goes everywhere with her parents.

Naturally, at first we reasoned the daughter might be lonely so nothing was said. After four years we feel it's time she made friends of her own age. Too many people have invited the parents to dinner and at the last moment had to add a place-setting at the table.

Last Saturday night we had a dinner party. It was not formal but the women all wore dark chiffon and printed silk dresses. This girly came with her parents (as usual) wearing stretch pants and a pongee shirt. My husband was furious. He took me aside and said "This is the last time we're having that girl in this house."

Do you feel I should tell her mother when we invite her and her husband in the future that the daughter is not included?—M. K.

Dear M. K.: I see no reason for you to put up with a 24-year-old fifth wheel. It's sad that the young woman doesn't have friends of her own. Perhaps if her parents didn't drag her along she'd cultivate some acquaintances. By all means tell the woman that the invitation is for couples only and does not include their daughter.

DEAR ANN LANDERS: I'm going with a man who has had a terrible time getting free of his wife. The divorce is still not final, but his lawyers say it won't be long because she has exhausted every legal effort to block it.

Would it be in poor taste to accept his diamond ring now? So far as I am concerned the ring is just a symbol of an approaching marriage that will come as a surprise to nobody.—Tempted

Dear Tempted: A man whose divorce has not come through is still married. If you want to wear a diamond ring which symbolizes your engagement to a married man go ahead, but it will make you look like a fool—and a fool, moreover, who has no sense of propriety.

To learn how to keep your boy friend in line without losing him, send for Ann Landers' booklet, "Necking and Petting—How Far to Go," enclosing with your request 20 cents in coin and a long, self-addressed, stamped envelope.

Ann Landers will be glad to help you with your problems. Send them to her in care of this newspaper enclosing a stamped, self-addressed envelope.

Dress Pattern

BY ANNE ADAMS

ONE YARD 35-inch fabric—that's all you need for each of these delightful, jiffy-cut aprons. Pattern tissue in one piece. Use remnants, be thrifty!

Printed Pattern 4775: Misses' Medium Size only. Each apron: 1 yard 35-inch.

Thirty-five cents in coins for this pattern — add 10 cents for each pattern for 1st-class mailing. Send to Anne Adams, care of Appleton Post-Crescent, 378 Pattern Dept., 243 West 17th St., New York 11, N. Y. Print plainly **NAME, ADDRESS with ZONE, SIZE and STYLE NUMBER.**

OVER 100 ANSWERS to "what-to-wear" — in our new full color Fall - Winter Pattern Catalog. Casual, dressy, school—all sizes! Send 35 cents now.

Riverview Holds Golf Tournament

The Anna Marie Albercaddy team of Mrs. William Hale, Mrs. Robert Lange, Mrs. Robert Rae, Mrs. Robert Spooner and Mrs. Adrian Godschalx won the team play Tuesday during Ladies Day at Riverview Country Club.

Mrs. Edward Woody won the A flight in the throw-out tournament. Mrs. James Grist and Mrs. Donald Hovde tied for the B flight. Mrs. Spooner won the C flight and Mrs. John Gall won the D flight.

Mrs. Charles Hawkinson had charge of the program, assisted by Mrs. Bernie Smith, Mrs. Robert Spanagel, Mrs. Robert Swalby and Mrs. Lloyd Taylor.

Children's Day Winners Listed

Scott Jabas and Jennifer Garvey won the three-hole low gross event Tuesday at the Butte des Morts Golf Club children's day.

The five-hole event was won by John Murphy and Martha VanderHyden and Kim VanderHyden while Linda Lhost won the nine-hole event.

Mrs. Carl Manthey was chairman for the day, assisted by Mrs. Ralph Kennedy and Mrs. Robert Rechner.

Correction

The Dip 'N' Divers square dance party will be held at 8 p.m. Saturday at La Follette Park. The date was incorrectly stated in Thursday's Post-Crescent.

Stewart Shoes — Zuelke Bldg.

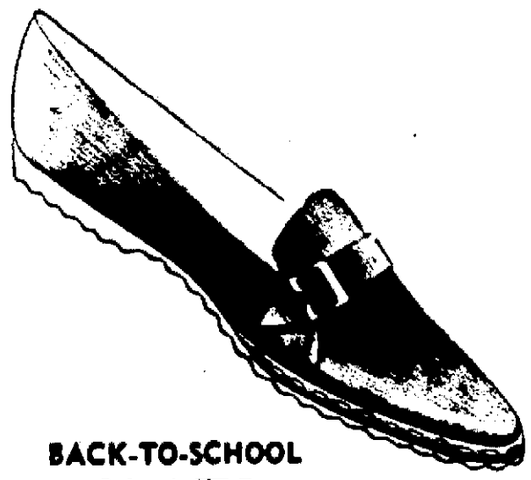

BACK-TO-SCHOOL
FLATS
By SANDLER of BOSTON

Sandler of Boston's Monitor . . . a ribbing easy to take! The last word in crepe sole scamperounds — the first name in handsome casuals! It's suede-sleek reverse calf . . . softer, lighter and finger-flexible. Featured in Glamour!

$10.95

The New Stewart Shoes
IRVING ZUELKE BLDG.

Saturday Morning Bake:

1¢ Cookie Sale

THIS WEEK—
Molasses
COOKIES
Reg. 30c Dozen
2 DOZEN 31c

"Grandchildren . . . all children . . . love them!"

OTHER Saturday Bake Features:
• Chocolate Dessert Cake
• Royal Viking Danish Coffee Cake

Light, luscious . . . simply marvelous. Royal Viking Danish . . . something really special for your breakfast.

ELM TREE QUALITY BAKERS SINCE 1880

At Retail Counters Only . . .

Sailors and Members of the Inland Lakes Yachting Association met at Alex's Supper Club, Oshkosh, Monday evening for the annual Bilge Puller's party. Above, from left to right, are Hamilton Craig, Neenah, Charles Nevitt, harbor master for the Oshkosh Yacht Club, Art Pope and Henry Kimberly Jr., commodore of the Oshkosh Yacht Club, all of Oshkosh. Mr. Craig and Mr. Pope acted as judges for the annual regatta held this week at Oshkosh. (Post-Crescent Photo)

SEAMS TO ME — Questions On Sewing

By Patricia Scott

Because of the chemicals used in many of the new fabrics, an odor is often evident when they are being pressed. Don't be alarmed. This odor usually lasts only a few minutes.

Pat Scott

Q. In using black fabrics I often notice a strong odor when ironing. Recently I purchased black rayon-cotton blend for a dinner dress and the salesclerk advised me to line it with a special fabric. Again the familiar odor, and I'm afraid it might be noticeable. Can it be removed? Mrs. K.M.G.

A. Although the odor may seem to cling, it doesn't really, at least not so that anyone else notices it. In time, especially after dry cleaning, it will disappear completely.

* * *

Q. I'm making short storm coats for my daughters out of a water-repellent fabric. They want me to make the tab or frog closing used on car coats with wooden buttons. I'll appreciate advice. Mrs. P. G.

A. Cut a strip of fabric on the straight grain, 11 inches long and 1¼ inches wide. Fold each long edge under ⅛-inch and press. Fold the strip in half lengthwise so it measures ⅜-inch wide, and press. Stitch down each long edge of the strip, with stitches very close to the edge. Turn under the two raw ends ⅛-inch and press. Pin one end to the coat 5½ inches in from front edge of coat. Stitch each edge of the strip to the coat for 3½ inches. Leave the next two inches unstitched, turn strip and pin loose end right next to the stitched end, and stitch as you did the first (see illustration). The unstitched part of the strip forms the loop for the button. Then sew the buttons on the other side of the coat about 4½ inches in from the front edge.

* * *

Q. There are many sewing schools advertised, but they require more money than I can pay. What do you suggest? — Miss B. C.

A. Write or call your Board of Education. Many high schools have evening adult education courses in sewing, and good ones, too. Readers have told me that they have had wonderful results from attending such classes.

(Copyright 1962)

Youth Council Plans Project

The Appleton Youth Council has announced it will meet at 7 p.m. each Monday until school begins. The meetings are held in the City Council Chambers at City Hall.

The council is completing plans for its Labor Day Safety project. Members will wash car windshields all day Thursday in downtown Appleton, following the theme, "Can you see your way clear to drive safely?"

Designing Woman

BY ELIZABETH HILLYER

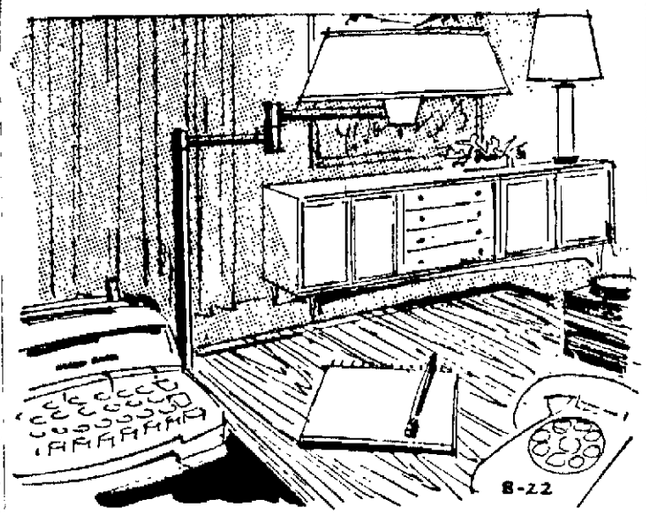

Fancy or Plain Lamps?

So many lamps are more lamp than light. There's so much opportunity to elaborate bases and shades, and to count on any amount of light to be eye-catching, that some lamps inevitably become decorative accessories. Lamps can justifiably be wonderful decoration if the light they provide does as much as should be expected of it. It may be necessary for the light to do no more than glow handsomely in the right position in the room, while other light sources take care of illumination efficiency.

Lamps for reading light, of course, are another story. They have serious responsibilities. To meet them, the reading lamp poises the right light in correct position, and requires exact design for the base and shade. It may turn out to be very plain, but it can be beautiful, as the sketched swing-arm lamp is, a new version of a classic which mounts on the side of a desk. Without a fancy touch, unless brushed brass can be called so, this lamp pleases the eye with good looks as well as reading comfort because it's so beautifully proportioned. The maker is famous for design of lamps of this kind, and for table lamps equally simple and classic. The table lamp sketched is 34 inches high and the column is covered with white leather.

* * *

Mrs. J. R.: "One wall of my kitchen is papered in a kitchen pattern of old-fashioned coffee pots, frying pans, etc., in green, red and black on white. I have a pale green refrigerator and will soon have a matching range, but the pale green isn't as attractive as I think it should be against the pale yellow of the other walls and the cabinets as they are now. Would white instead of the yellow be an improvement? Will you please make suggestions for any changes?"

Change to white if you like the cool effect of pale green with white, but also consider new pattern for the papered wall. It may have a much improving effect on the room if the pattern is stronger than usual versions of the kind of pattern you describe. Don't look for kitchen papers only — choose something that might be in any room if it flatters your kitchen.

* * *

Miss L. C. B.: "My bedroom furniture is light maple and the color scheme is blue and white. I need a nightstand, and can use an old one if I can make it look right in the room. I don't know what the wood is, but it's dark and grainy. Must I refinish it to match the maple because just the one blue- or white - painted piece of furniture would look wrong?"

Blue or white for the nightstand won't seem to be all by itself because both are matched by fabrics and other furnishings. Painting the wood will be much easier than changing the dark finish to a lighter shade, especially if match to another wood is attempted. The graininess suggests that the wood should be filled and sealed before the paint goes on.

Retailers Drop Prices On Skirts

BY JUDY BARDEN
Chicago Daily News Service

BONN—Sales in German stores offer such incredible bargains that sometimes the price tags seem to be mistakes.

The summer sales here this year seem to offer more bargains than usual.

"Of course we are selling at a loss," one of the buyers in an exclusive small shop told me. "The moment news came from Paris that skirts are to be worn longer, we knew we had had it."

She went on to explain how last year her younger customers could not show enough leg. "The first thing they have looked for in this sale is whether they can let the hem down. They are grumbling and complaining, but Paris says longer, so for them longer it is."

Women Are Fashion Conscious

In a larger and cheaper store, the buyer said: "German women never had the reputation for being fashion conscious. What Paris declared one year, they were content to wear three years later. A buyer's job was easy in those days. Now we need a crystal ball if we are not to be left with massive surplus stocks of 'old-fashioned' clothes."

Customers and store owners alike agree on the reason for this alerted fashion interest—the women's magazines. There are more of these, both weekly and monthly, than ever before in Germany.

These magazines deal mostly with clothes and how to make them but they also have large cooking sections which often print well - known American recipes, particularly "cook-out" hints.

Also, interior decorating and flower arranging are a big fad at the moment. The latter is going so strong that one German housewife told me she was afraid to have flowers in her rooms because all she could do was stick them in a vase.

Mother's Helper

by Heimann & Pearson

HANDY AND BECOMING dickeys can be made for your daughter out of blouses she's outgrown. The length doesn't matter, but be sure to check the armholes. If they bind, cut off the sleeves and deepen the opening. Anchor the dickey if necessary—with a decorative pin on the outside or a safety pin inside.

The Fashion Shop
Shop Tonite 'til 9 p.m.
OPEN 'til 5 p.m. SATURDAY
117 E. College

Just Opened
ANTIQUE SHOP
Gladys Bergen
Iola, Wisconsin
Telephone 125
Inter. Hwys. 161 and 49 West
OPEN 12 to 7 p.m.

WISCONSIN Dogs Prefer

You'll read it In the Sunday . . . .

APPLETON POST-CRESCENT
Wisconsin's Vital Newspaper

7 BIG SELECTIONS OF TOP READING PLEASURE

Color Comics . . . Local News . . . Sports Cement Magazine . . . Main News . . . Women's . . . "View" including TV Log!

See these features in the Appleton Post-Crescent

THIS SUNDAY

For the Ladies
Girl Scouts prepare for Christmas good deeds. Mary Ebben reveals what a travel agent does when she plans her own vacation. Junior and Senior High School girls on Milwaukee fashion trip.

Regional News
The Outagamie County Humane Society moves. New London Community Hospital has face lifting. What has the change of police chief meant to the Menasha Police Dept? The espirit de corps is tested Sunday. We use the term, but what really does Dog Days mean? What are the Menominees doing with their land? READ THESE SUNDAY!

Sports and Outdoor
Complete coverage of the Green Bay Packer, Chicago Bear Mid-West Shrine Game Saturday, Aug. 25th. Summary of hunting season.

View
Bud Ellman and Les Behm of Appleton in the formula junior racers. Don Koehler the LONG man from Long Lake—5 feet 38 inches tall. Picnic hints for the big Labor Day weekend in What's Cooking! A big spread on the Winnebago, Shawano and Calumet county fairs. And much, much more — the very finest of reading and looking! Susie Salm — teen-ager in Carousel—Riverside Players, Neenah. Stevens Point's pride in its ancient farmers' market and the fate of Appleton's Pig Fair.

ORDER HOME DELIVERY
SUNDAY and DAILY 60¢
SUNDAY ONLY 20¢
Order Today for Delivery Aug. 26

ORDER ORDER
HOME DELIVERY TODAY
In Appleton, Phone RE 3-4411
In Neenah-Menasha, Phone PA 2-4243
In Oshkosh, Phone BE 1-2415
In Chilton, Phone 85
In Clintonville, Phone VA 3-3636
In New London, Phone 982
In Waupaca, Phone 388
Or Pick Up Your Sunday Copy At Your Favorite Newsstand

See What's In VIEW

APPLETON POST-CRESCENT
Wisconsin's Vital Newspaper

Severe Electrical Storm Hits Area

CONTINUED FROM PAGE 1

pigs killed and 60 tons of hay burned. The barn was partially covered by insurance.

Elmer Van De Hey, route 2, Kaukauna, reported he lost 8,000 chicks as a result of a power failure in his area. A fan in the brooder house stopped causing the chickens to suffocate, he said. The farm is on County Trunk J.

At Hilbert a 34,500-volt transmission line was down about 8:35 p.m. causing outages in Sherwood, the Town of Harrison, Dundas and Hilbert. The Wisconsin Michigan Power Co. reported service restored in 45 minutes.

There also were unconfirmed reports of funnel clouds near Poysippi and Twelve Corners. Three trees were reported downed at Twelve Corners.

Operations Disrupted

Lightning and storm damage affected Wisconsin-Michigan Power Co. operations in the area from Neenah north to Seymour, and from Weyauwega east to Lake Winnebago. Lightning struck 15 power transformers.

A river crossing tower was struck by lightning at Fremont, crusing a transmission line to go out in that area.

Three conductors were clipped off a steel tower at the Riverview Country Club, west of Neenah, causing several power outages in that area.

In most cases, Wisconsin-Michigan officials reported, loads were transferred from damaged circuits to other lines and power was quickly restored. Emergency crews from the power company worked throughout the night and were still working throughout the day.

Damage reported by the Wisconsin Telephone Co. was scattered and not too intense. Approximately 100 telephone subscribers were without service.

No Phone Service

Lightning struck a tree which toppled over a telephone line at Twelve Corners on State 47, between Appleton and Black Creek.

About 25 customers were without telephone service in the Twelve Corners area. No basement or intersection flooding was reported by the Appleton Street Department although more than 100 calls were received. Most complaints dealt with downed branches and trees split by lightning.

Appleton residents today retrieved lost lawn chairs, garbage cans and children's play pools which were tossed in every direction by the winds.

A picnic lunch, interrupted by the rains and winds about 7 p.m. was still sitting on a soggy blanket at 7 a.m. in a back yard at 1103

Lawn toys displayed at a downtown Appleton hardware store were blown against a steel fence. Canvas covering a child's swing was ripped to shreds.

Stranded Aircraft

Police and fire departments in Appleton and the Outagamie County Sheriff's Department kept busy between 7 p.m. and approximately 11 p.m when the final calls from citizens reporting damage came in. The Outagamie County Sheriff's Department radio went off the air shortly after 8 p.m. when power in the courthouse failed. Radio operator Robert Moore relayed messages to county police through the Appleton Police Department's inter-communications connection. The radio and power in the courthouse were off 45 minutes.

County police were sent to the Outagamie County airport about 9 p.m. to attempt to light a runway for a circling aircraft. The airport lights were not working. The aircraft flew on to Oshkosh and landed after circling at Appleton 20 minutes.

Emergency Generators

All Appleton area hospitals went on emergency generator power after the storm interrupted electric service. The Outagamie County Hospital reported flooding in the basement.

Lightning struck a television antenna at the Guy Barlow home, 1908 N. Division St., shorting the set. Lightning struck twice at the St. Joseph School where a banquet for the school's Little League team was in progress. Firemen were sent to extinguish a fire on a power pole in front of the school then returned to inspect lightning damage which filled the school cafeteria with smoke.

A vent screen at the George Holzhnecht home, 515 E. Coolidge Ave. was struck, damaging outside siding to the home and blowing a fuse outlet from the wall. Plaster inside the home was damaged.

Home Damaged

A bolt struck the chimney and damaged the bathroom at the home of Stanley Holcomb, 2520 Elmwood Court. Plaster was knocked from the walls and a light switch receptacle was blown from the walls. Burn patches were found in the dining room. Parts of the chimney fell into the driveway.

An undetermined number of trees and branches fell into city streets, and six city trucks went into clearing operations after the storm began. The fire department had its entire force out at one time during the night answering at least a dozen storm complaints.

Trees were reported down at Spring and Madison streets, Mason and Washington, Oneida and Randall. Beyond the city limits trees were reported down at Casa Loma Drive and Mayflower Drive.

Hot wires were reported at Harrison and Ruger streets, Oneida and Randall streets, 2024 Greenview Street, Greenview and Calumet streets, Drew and W. Parkway, on E. South River Drive, at E. Washington and Durkee streets, in the 1500 block of South Alley. A power cable was down in an alley behind the Viking theatre.

Limbs Down

Several large limbs were torn from trees around the county courthouse and a tree in the back yard at 411 W. Sixth St., fell. More than half of a tree near the curbing at 418 W. Seventh St., was knocked down. Several limbs blocked traffic in the 300 block of N. Mason Street.

The 1300 block of W. College Avenue was flooded over the curbing and up on lawns. The water receded this morning, but the "high water" mark is evidenced by debris on the lawns. Flooding was also reported in the 200 block of Linwood Ave. and under the U.S. 41 viaduct at U.S. 10.

Power Outages

Damage in Kaukauna to trees, powerlines and poles was reported by Willis ("Lucky") Baer, assistant manager of the Kaukauna Electric and Water Utility. At one time all circuits and all powerhouses were out, cutting service ranging in time from a few minutes to several hours.

Power to Kaukauna City Hospital failed. After 20 seconds a standby generator at the hospital took over.

A primary conductor line carrying 2,400 volts was downed on Kaukauna Street, Eighth and Kenneth streets and 10th Street. Police and fire department personnel stood by.

Three power poles were broken by high winds or tree branches falling over wires. A power pole on County Trunk J began burning and large tree limbs were down throughout the city.

Power failures were reported in Freedom, Little Chute, Town of Kaukauna and Town of Buchanan. All areas serviced by the Kaukauna utility.

No Service

Little Chute was completely without service for 45 minutes. Large tree limbs and three power lines were down in the village. A tree limb toppled near St. John Grade School and broke a 3 foot concrete pillar used as a guard post on the school lawn.

Kimberly reported only one large tree branch down near the Kimberly-Clark mill, while smaller branches were down throughout the community. Power in the eastern part of the village failed for about 2 minutes while the western section had only minor temporary outages.

Damages in the Fox Cities areas of Clintonville, Waupaca and New London and Chilton were reported as "nuisance" types by officials in the communities. The storm dumped about .92 of an inch of rain at New London and only .17 of an inch at Chilton.

Lightning knocked out several power transformers at New London and lines were reported down in the Fourth Ward area for about a half hour.

Answer Call

Clintonville police answered one call when limbs from a tree started burning amid wires of a power line.

A TV antenna was struck by lightning causing damage to a television set at the home of Melvin Wolf, 222 E. Main St., Chilton. Some disruption in telephone service was reported in the Brothertown area.

Neenah and Menasha apparently were on the edge of the storm, reporting a heavy rainfall that overloaded gutters. There was a violent electrical storm with relatively little damage. A section of the City of Menasha was without power for about two hours while the Neenah downtown also was out. Oshkosh reported a steady rain but no storm.

The Wisconsin Michigan Power Co. this morning thanked its patrons for their patience as the firm attempted to answer the many telephone calls and dispatch crews to trouble spots.

Tempers Quiet Down But Berlin Still Tense

CONTINUED FROM PAGE 1

carrying sentries to the Red war memorial. They shifted to armored cars after repeated stonings of the buses.

Want No Escorts

The Soviets insisted then—and still do—that they want no escorts despite these attacks, which the Western commandants said were fanned partially by Red agents.

Berlin traffic rules call for an escort for any armored car.

During a dispute at Checkpoint Charlie Thursday a Soviet lieutenant talked of reprisals by forcing all American cars traveling into East Berlin or anywhere in Communist territory to accept escorts.

But more than 100 U.S. Army vehicles loaded with troops moved through East Germany to West Berlin unescorted today.

Contingents of the 6th Infantry Division's 2nd Battle Group—342 men in 106 vehicles, mostly trucks—cleared without interference through the Soviet checkpoint at Marienborn, on the border between West and East Germany.

The first group of 35 vehicles arrived in Berlin after 3¼ hours, and a U.S. Army spokesman said no attempt was made to escort them.

Army Cars Tour East

The spokesman said U.S. Army sedans also were touring East Berlin today as usual, and he had no reports of any Soviet attempt to escort them.

The Russians threatened Thursday to escort all American vehicles traveling in Communist-controlled German territory in retaliation for American insistence on escorting Soviet armored cars sent into West Berlin.

70 Vehicles in Group

The 2nd Battle Group unit traveled in 70 vehicles, mostly trucks. It was returning from training in West Germany.

Units of the 6th Infantry's 3rd Battle Group—also part of the American garrison in West Berlin—were scheduled to leave the city today for similar training in West Germany. West Berlin is too small for large-scale maneuvers.

The Russians have been using armored cars to transport guards for the Soviet War Memorial in West Berlin since angry West Berlin crowds stoned Soviet buses earlier in the week. The crowds were protesting the killing of a young East German trying to escape through the Berlin wall.

An American spokesman said one of the Soviet officers warned that if his vehicles were escorted, "then every American vehicle entering East Berlin or on the Autobahn to Berlin would be escorted."

East German Killed

East German machine-gunners killed a young East German railway policeman as he scrambled through the wall seeking freedom Thursday night. It was the second such slaying in six days.

An angry crowd quickly collected in the French sector at the scene of the latest shooting. French soldiers and West Berlin police quickly dispersed the crowd, and there was no violence.

West Berlin Mayor Willy Brandt reached the scene almost immediately and helped persuade the crowd to break up.

The victim of the East German guards was Hans Dieter Wesar, 19, a policeman at East Berlin's Bornholmerstrasse Railway Station.

Inside Western Zone

He fell under a hail of machine-gun bullets, apparently hit just after he had slipped through the barbed wire fence at the station.

Police searching in the darkness after hearing the gunfire found him 15 yards inside West Berlin. He died on the way to a hospital.

Later, at least 30 more shots were heard in East Berlin. These were not explained.

Mrs. Finkbine Leaves Hospital in Sweden

STOCKHOLM, Sweden (AP)—Arizona housewife Sherri Finkbine left the hospital today physically recovered from an abortion but reported still in need of rest and privacy.

Following doctors' advice she and her husband, Robert, will stay with Swedish friends for a time.

The abortion, on Aug. 18, ended a nervous wait for the 30-year-old television performer and her 31-year-old husband. Mrs. Finkbine had taken some 30 pills of the tranquilizer thalidomide during the first stages of her pregnancy.

The surgeon who performed the operation, afterward told Robert Finkbine the drugs had had certain effects upon the foetus and that her child would have been born with deformities. He did not specify.

Ben Bella Wins Algier's Cheers

CONTINUED FROM PAGE 1

The Forum. Then they censored news of the Ben Bella rally rescheduled for Thursday night.

Early Thursday night, the guerrillas herded into the square thousands of Moslems shouting anti-Ben Bella slogans and carrying placards denouncing "personality cults" and "false revolutionaries." Some demonstrators tried to storm the modernistic government building, hurling stones and shattering windows. Uniformed Moslem police turned them back with fire hoses.

Then thousands of Ben Bella supporters poured into the square, but there were no clashes. Eventually, the two groups blended together and applauded members of the political bureau who appeared on the government building balcony. Ben Bella came out last.

Pledge Strong Army

In a challenge to the guerrilla commanders, Ben Bella promised to create a strong army in the "exclusive service of the state."

He asked the crowd "Are you for order? Are you for the Political Bureau? Do you favor the army's transformation?"

To each question, the crowd responded "Yes!"

"Algeria has chosen the road to socialism that is not incompatible with Islam," Ben Bella declared. "The entire world is watching us. Unite around the Political Bureau."

Ben Bella threatened state seizure of French factories and other enterprises unless the Europeans who ran them and fled to France return and reopen them. He did not say where Algeria would get the technicians to run them if the French don't come back.

He also promised agrarian reform and distribution of free land, an apparent contradiction of his appeals to European farmers to return to their Algerian farms.

May Seize Factories

Ben Bella pledged Algeria's support for creation of a united North Africa and for the rebels in the Portuguese colony of Angola in Southwest Africa. Angolan rebels are being trained at camps in Algeria.

State Solon to Decide Intent Of Black Muslims

Post-Crescent News Service

WASHINGTON — A Wisconsin congressman soon will have to decide whether the Black Muslim movement is subversive in intent and activities, or otherwise is working against the welfare of the people of the United States and their government.

Although it has been given little, if any, publicity, it is expected that the House Unamerican Activities committee, of which Rep. Henry C. Schadeberg, R., Burlington, is a member, will investigate the Negro sect that now has followers in every American city where there is a large concentration of colored population.

Schadeberg and other members of his committee won't have to look far to find out about the Muslims. Right here in the Nation's Capital they have not only been the cause of "eruptions" at a Youth (detention) Center, but also have further complicated the already confused jurisprudence plaguing Washington.

Boat Skippers Careful As River Level Falls

MEMPHIS (AP)—Towboat skippers moved cautiously on the shallow Mississippi River today where five major barge tows have run aground in less than a week.

Two boats grounded part of their barges Thursday and barge traffic was reported stacked up.

The weather bureau at Memphis predicted the river would keep falling as drought continued north of here.

Ed Luben
JEWELER
517 W. Wis. Ave.
Diamond Rings $29.50 & Up

Post-Crescent Policy Pays For These!

THE APPLETON POST-CRESCENT POLICY for 50c a month pays "Cash Benefits" for most every accident, including HOME ACCIDENTS like these: (A) Hit in eye by flying roller skate could involve 7 doctor visits and X-ray for benefit of $34.00. (B) Fall down steps could cause broken thigh, compound fracture, hospital confinement for 20 days, X-ray and ambulance expense for benefit of $275.00 (C) Tumble off ladder might involve ruptured kidney operation, hospitalization for 15 days and X-ray benefit of $145.00 (D) Falling bucket could cause head injury, perhaps 1 doctor visit at $6.00.

*Above Insured Readers - EXAMPLE TOTAL BENEFITS $460.00

ACCIDENT PROTECTION FOR ALL

TO: Resident Agent, Continental Assurance Company
c/o APPLETON POST-CRESCENT
Appleton, Wisconsin

Date _____ 19__

I hereby apply for a Multi-Coverage and Dread Disease Insurance Policy issued by Continental Assurance Company of Chicago, Illinois to regular home delivery subscribers and family member readers of the Appleton Post-Crescent, as follows: —PLEASE PRINT—

Name _____ First Name Initial Last Name

Birth Date ___/___/___ Month Day Year Phone No. _____

Address _____

City or Town _____ Zone ____ State _____

Name of Person to Whom Insurance is to be Paid in Case of Death:

Beneficiary _____ First Name Initial Last Name Relationship _____

APPLICANT'S SIGNATURE _____ (Sign in own handwriting)

INDIVIDUAL POLICY (to age 80) at 50c a month

SEND NO MONEY NOW

I understand that if this application is received by the Resident Agent on or before the 20th of the month, and accepted by the Company, my policy effective date will be the 1st day of the next month, subject to my payment of first and subsequent premiums.

CONVENIENT MAIL PAY PLAN:

All notices for future payments are to be mailed to me EVERY OTHER MONTH for my payment of TWO MONTHLY PREMIUMS due at one time. Individual policies are renewable by the Insured with the consent of the Company.

CHECK YOUR SUBSCRIPTION AGREEMENT HERE

☐ I am now a subscriber to the Appleton Post-Crescent
☐ Please start delivery of the Appleton Post-Crescent
☐ I am a family member of subscriber's household.

Name of Subscriber _____

Do Not Write in Space Below

DATE RECEIVED BY RESIDENT AGENT

_____ 19__

*Protect every member of your family by applying separately for each individual.

ANOTHER SERVICE BY YOUR . . .
APPLETON POST-CRESCENT

Be modern with MOEN

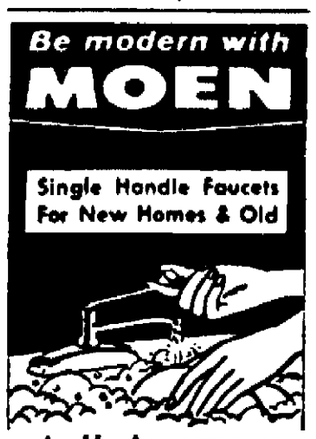

A. H. Angermeyer Co., Inc.
119 N. Commercial St., Neenah
Phone PA 2-0051

SCENIC LOTS NOW AVAILABLE!

RIVER LOTS — RAVINE LOTS — WOODED LOTS — ROLLING LOTS — LARGE LOTS — SMALL LOTS — FLAT LOTS — IN THE CITY OF APPLETON

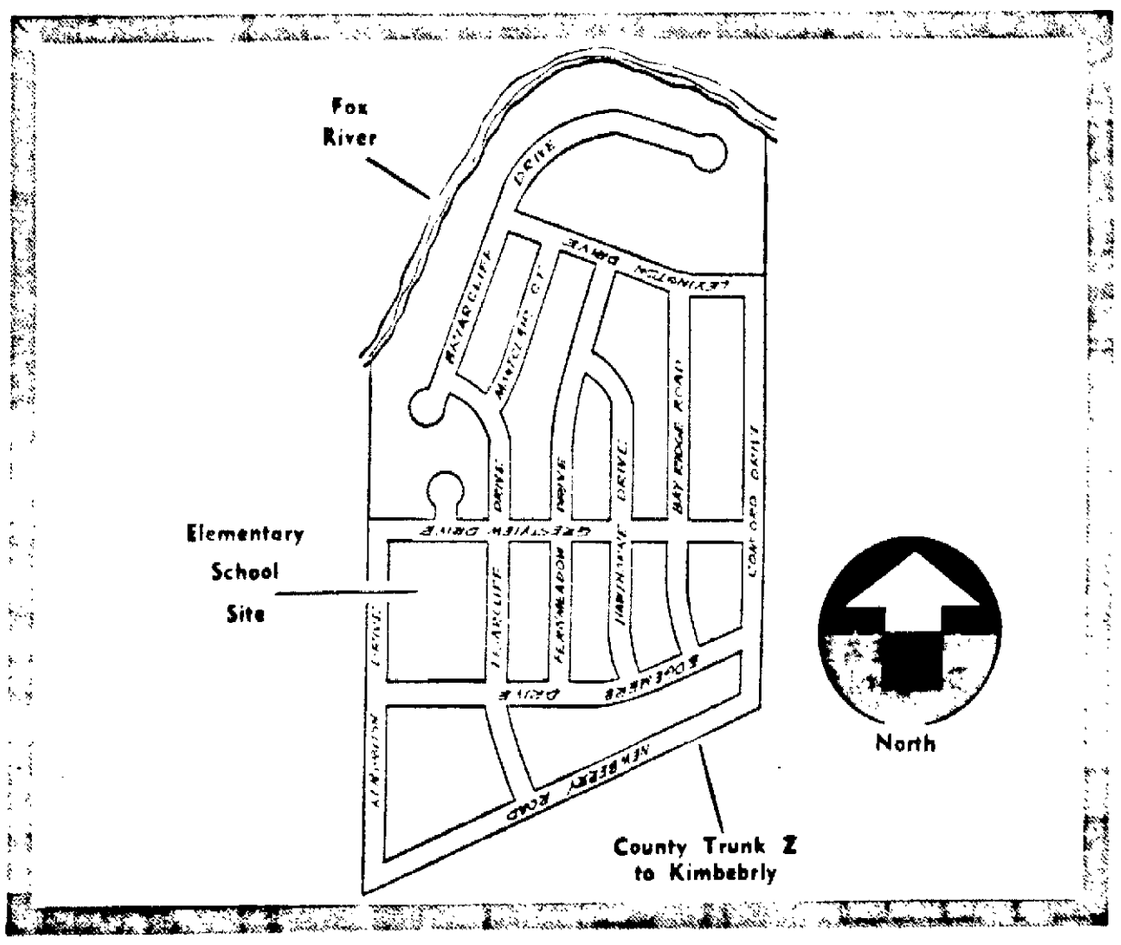

PRICED FROM $1620.00

TERMS: 10% Down —

BALANCE IN EASY MONTHLY PAYMENTS

Public Lot Sale

SAT., AUG. 25th — SUN., AUG. 26th — 2-8 P.M.
Located North of County Trunk "Z" (Newberry Road)
And East of Telulah Park

Colony Oaks Subdivision
LAND ASSOCIATES, INC.

FOR FURTHER INFORMATION, CONTACT

Leon G. Fischer - - - - 3-6870
Milton J. Fischer - - - 3-6969
Maury Griesbach - - - - 3-2819
Roy Griesbach - - - - 3-9141
Chester Meiers - - - - 3-8581
Erwin G. Rehbein - - - - 2-0125
Lloyd Wordell - - - - 4-3401

Veer From West

Russian, U. S. Competition for Ethiopian Support Not New Thing

BY SMITH HEMPSTONE
Chicago Daily News Foreign Service

ADDIS ABABA, Ethiopia — Russian interest in Ethiopia dates from the days of the czars, who built this city's Dejazmatch Baltcha Hospital.

By the same token, the United States has had diplomatic representation here for many years and a technical assistance program for the last decade.

Thus in Ethiopia, in contrast to the situation in any other sub-Saharan African country, neither Americans nor Russians are oddities; the confrontation takes place on ground familiar to both adversaries.

Veer to Left

Until two years ago, Ethiopia was firmly on the side of the West. Haile Selassie sent a battalion of his tough imperial guard to fight by the side of American GIs in Korea; Ethiopia consistently voted with the West in the U.N

Since then, Ethiopia has veered sharply to the left and adopted a neutralist foreign policy

The turning point would seem to have been the emperor's state visit to Russia, Czechoslovakia and Yugoslavia in June of 1959.

Given Full Treatment

Moscow gave Haile Selassie the full red carpet treatment. The Ethiopian emperor came away with a long-term, low - interest $100,000,000 loan to develop his country's agriculture and industry, a grade pact (Russian machinery and ferrous products for Ethiopian hides, peanuts and oilseeds), a two-year treaty of cultural co-operation, and the gifts of an Ilyushin-14 airplane for himself and a 1,000-student technical school for his people

From the Czechs the emperor wangled a $10,000,000 credit for the purchase of machinery and commodity goods, and a $2,000,000 loan to buy Czech medical equipment.

Yugoslavia chipped in with the technicians to draw up Ethiopia's five year development plan, a $5,000,000 loan for the development of the port of Assab, and a $4,000,000 line of credit for the purchase of agricultural machinery.

Still Reserved

This should not, however, be taken to mean that the Communists have everything their own way in Ethiopia They do not

Of the $100,000,000 Russian credit, only $2,000,000 has been drawn.

Construction on the technical school at Bahr Dar is going ahead but the Ethiopians have parried Russian attempts to get an agreement whereby they would staff the school.

It now appears likely that the school will be staffed by American-trained Ethiopians and, perhaps, by some of 300 peace corps teachers who will arrive here in September.

None of the $10,000,000 Czech credit for the purchase of machinery and commodities has been drawn. Only about a third of the $2,000,000 for medical equipment has been used.

But the five year development plan drawn up by Yugoslav technicians was an unqualified flop and Belgrade's tractors (cheap copies of British machines) have been breaking down in the fields regularly.

Significantly, Haile Selassie has placed the training and equipping of his armed forces (which are allocated a whopping 29 per cent of the Ethiopian budget) entirely in Western hands.

Non-military U. S. aid to Ethiopia, all of which has been used, has amounted to about $50,000,000 over the last 10 years. It will be concentrated in the future in the fields of education (including $2,200,000 for the new Haile Selassie I University in Addis Ababa) and public health.

Fundamentally, Ethiopia's acceptance of Communist aid and the shift in its voting pattern in the U. N. seems to be related more to the realities of African politics than to any enchantment with Marxism.

Precisely because it is so much more old-fashioned and conservative than the emerging African states, Ethiopia must appear to be far more radical than they, lest she find herself dangerously isolated.

The fact remains, however, that Haile Selassie and the Western-educated young Ethiopian gveneration trust the West far more than they do the Communist bloc.

In Africa today, the United States is doing pretty well when that much can be said.

To Your Good Health

Tilted Uterus Usually Not Cause for Worry

BY JOSEPH G. MOLNER, M. D.

Dear Dr. Molner: My doctor tells me my womb is turned, but says it is nothing to worry about — that this sometimes happens after the birth of several children

Will this prevent pregnancy? Will the womb return to normal position by itself? — Mrs C M.

Dr. Molner

The uterus, or womb, is a pear-shaped organ which normally leans slightly forward, and is suspended in this position by tissue

Sometimes these suspending ligaments are stretched, or even may be actually torn The uterus then may flop backward and thus be tipped in the wrong position

As you have been correctly told, this is nothing to worry about. It usually does no harm.

Restoring Position

If, in occasional cases, the displacement or tipping is extreme there can be rectal or urinary distress, because of pressure from the misplaced uterus) If pregnancy does not occur, and the tipping is extreme and regarded as a possible interfering factor, then the uterus can be restored to its original position by surgery.

This isn't very often necessary, but it is not a cause for alarm in any event. It is a relatively simple procedure.

When physicians advise that women, in convalescence after childbirth, lie on the stomach or side, it is to help the uterus return to its normal position in case the ligaments have been stretched.

The uterus, once tipped, is not likely to return to normal position by itself. In many cases, however, a pessary has been used to move the neck of the womb and thus coax the organ to assume a more forward position.

High Voice

Dear Dr. Molner: My voice is extremely high-pitched for a young man of my age, 18. My vocal cords have been examined and have no growths on them. I do not believe this is hereditary as all my male relatives have deep voices. I wouldn't bother you if this weren't extremely important to me. I am ready to co-operate in any way. — B. A.

Of course it's important to you In time your voice may get deeper naturally; age at which it deepens can vary. If you are unusually thin, this can have an effect, too.

I can offer two more ideas First, professional voice training unquestionably will help some.

Second, the personal factor you worried about has no effect on the voice — but worry, and hence nervous tension, can do so. So do the best you can with these ideas, and then relax.

(Copyright, 1962)

YOU CAN GET

LIBERTY HARDWARE STORE

VALUES AT
WISCONSIN
HARDWARE
& SUPPLY
1322 E. Wisconsin
Opposite
Berkens Piggly Wiggly
Phone 4-5003

DOUBLE
YOUR LIVING SPACE

See E & R's New Split Foyer Model
Designed for Families Needing Space!

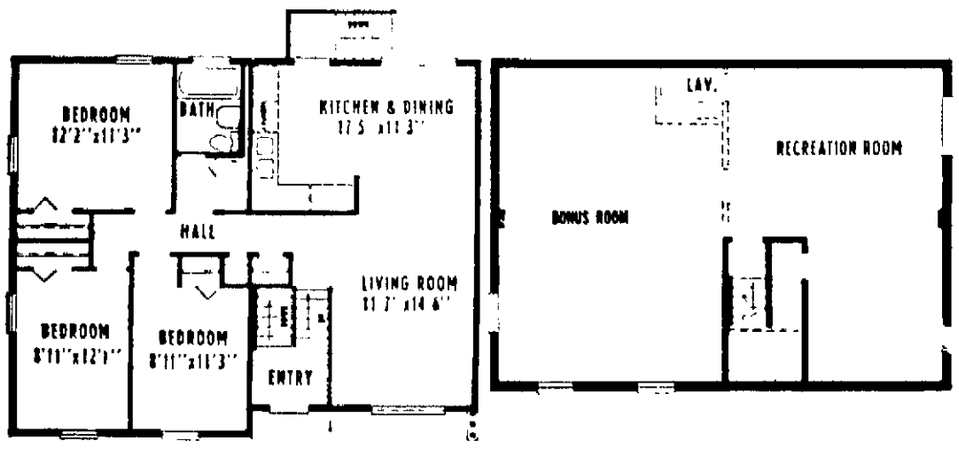

with work credit plan as little as ..... $51 down $93 TOTAL monthly NO closing costs!

E & R

OPEN SAT.-SUN. 2-6
WEEKDAYS 6-9

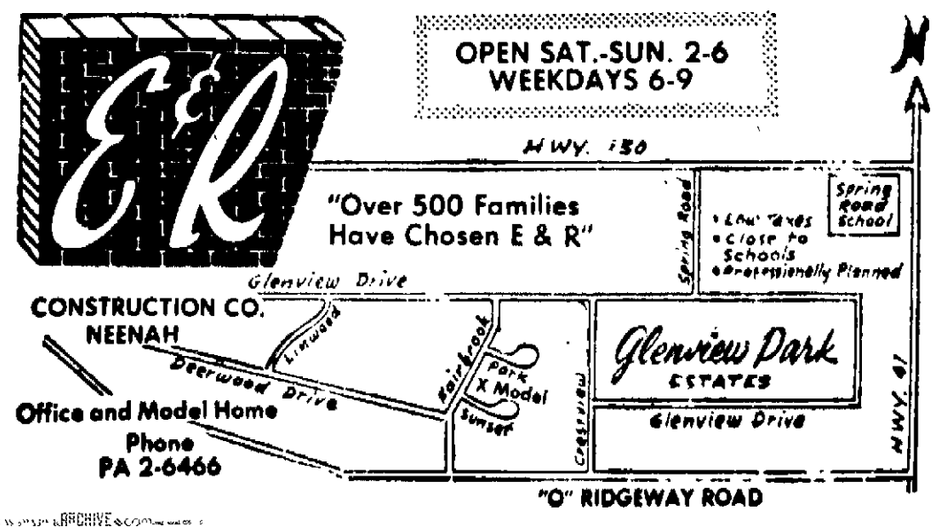

CONSTRUCTION CO.
NEENAH
Office and Model Home
Phone
PA 2-6466

NOW! Drucks Electric & General Electric Combine To Give You...

FIVE YEARS WARRANTY

ON THE ETCHED PRINTED CIRCUITRY IN ALL MODELS GE TELEVISION

That's a total of 1826 days (counting leap year)! You get only 90 days warranty on a hand-wired chassis as advertised by many TV manufacturers.

ULTRA COLOR TV

Big, bright and alive color . . . plus full contrast black-and-white Dependability—assured performance!

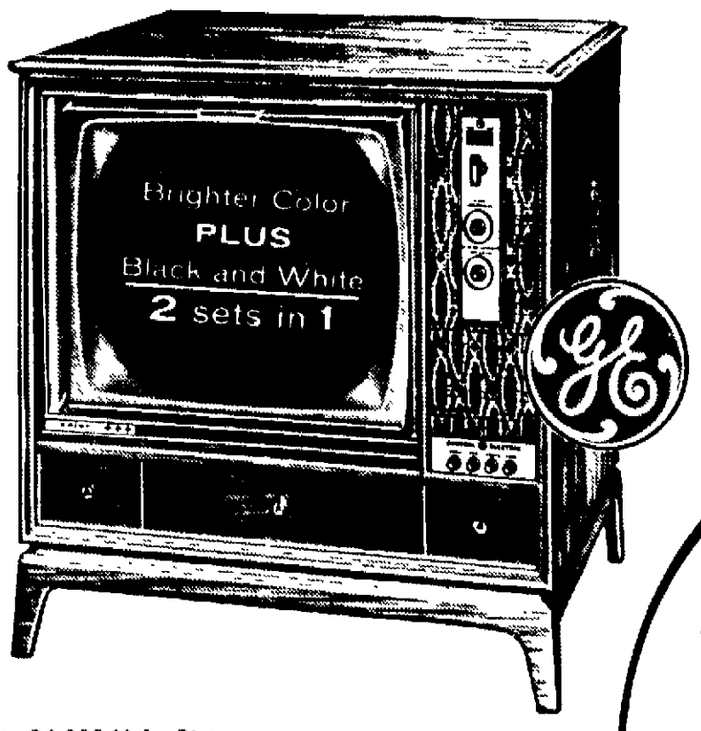

- 24,000 Volts Picture Power
- High Sensitivity Tuner
- Full Fidelity Sound
- "Instant Color" Controls
- Automatic Fine Tuning
- Up-Front Controls

Extra Sound Features: Speaker Jack for plugging in extension speaker, stereo, phono or tape recorder. Bass-Treble Control for personal preference Sound quality.

G-E TV PROVED MORE RELIABLE than other leading brands

A recent study of 5,050 TV sets under service contract, showed that General Electric TV needed LESS SERVICE than other leading brands. GE's proven reliable performance means more TV enjoyment, less need for service. Results of this study, tabulated and reported by Audits and Surveys Co., Inc., are available on request from the General Electric Co.

GE TV Prices Start at $149.95

PLUS! 1 FULL YEAR WARRANTY

On All Parts, Small Tubes and Picture Tube

That's a total of 365 days—compared with 90 days warranty on most other make TV.

SHOP TONIGHT 'til 9! Open Saturday 'til 12

WE TAKE TRADE-INS

SAME DAY TV & APPLIANCE SERVICE

Prompt, courteous service from our Radio-Dispatched trucks. Regardless of make, model or where you bought it . . . Call Drucks at 2-6441. Most repairs made right in your home!

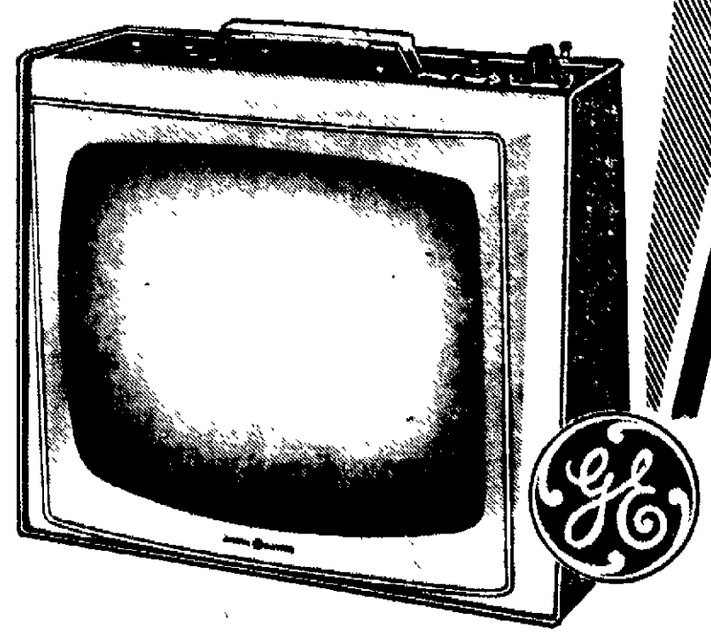

Golden CELEBRITY—PORTABLE TV

Famous "Daylight Blue" TV With Big 19" Square-Corner Screen!
New High-Power Chassis with Full Power Transformer

- Built-In, Telescoping Antenna
- Filter Safety Window
- Slim Silhouette

By Any Measure . . .

There is nothing "just as good as" General Electric

OUR 29TH YEAR

DRUCKS Electric

234-236 Main St., Menasha Dial 2-6441

Madison Council Okays Duszynski As Works Chief

Ranked First in Civil Service Exam for Newly Created Post

Edwin P Duszynski, Appleton director of public works, was approved Thursday night by the Madison City Council as the first director of public works in the capitol city's history.

The appointment by Madison Mayor Henry Reynolds was confirmed by aldermen after an hour and a half debate during which some of the council members contended that selection of a director should have been limited to city employees

Duszynski said he will start work in Madison Oct 1 He ranked first in a civil service examination for the recently created office, defeating eight other candidates who took the test

Noth Ranked Third

Eighteen other candidates originally applied for the job confined to applicants living in Wisconsin Menasha City Engineer Melvin Noth ranked third in the tests

Duszynski said today, "Madison is the second largest city in Wisconsin, and I can assure you that being appointed director of public works there is quite an honor

'Since this is the first appointment to this position, which was recently established by charter ordinance, it has tremendous potential opportunities for achievements

Enjoyed Appleton

'I was the first director of public works in Cudahy, in Appleton and now I'll have an opportunity to do the same thing in Madison

'I enjoyed my eight years in

Turn to Page 3 Col 1

Appointment of Appleton Director of Public Works Edwin P. Duszynski to the position of director of public works in Madison was confirmed by the city council there Thursday night Duszynski, who has been the Appleton director for 8½ years expects to assume his new position Oct 1 Duszynski left is speaking to the Madison City Council Thursday night On the right is Mayor Henry Reynolds. (Tim Wyngaard Photo)

Plan Submitted For Network of Junior Colleges

Schools Could be Locally Supported, Clintonville Man Says

Post-Crescent Madison Bureau

MADISON — A veteran Clintonville board of education officer has tossed into the churning discussion about post high school educational services in Wisconsin a new scheme for the organization of a junior college network

A plan for a series of locally controlled junior colleges offering first and second year liberal arts study opportunities and operating on a district basis was submitted to a legislative committee by Harland Kirchner of Clintonville a member of the group representing city school boards

Further Details

Kirchner drew some immediate scoffing from other committee members but was invited to submit further details of his proposal at the next session of the committee in September

Kirchner suggested that such schools could be established under local initiative in those districts that need more college level educational service operating on a base of 1 000 to 1 500 high school graduates yearly

Two members of the committee on which he serves responded skeptically

Noting that the Coordinating Committee for Higher Education established by the legislature to provide policy guidelines has already announced that future higher educational service should be developed through the framework of the state university and college extension programs Assemblyman Marvin Babbitt of Seymour commented

For the Students

"We can't have a college in every little town We can't afford it

Fantastic said Prof Charles Morphew of Whitewater a member of the state college staff there as he complained that Kirchner would sweep away the state college network

Kirchner denied such an intent and snapped

But I'm interested in doing something better for the students rather than the bureaucrats

Part of U. S. 41 Near Fond du Lac to be Blocked Until Spring

One mile of the new four lane highway between Oshkosh and Fond du Lac will remain under construction until next spring The stretch runs from State 23 at Fond du Lac south to the present U S 41

Rough construction on the stretch didn't begin until mid summer and some tunneling is necessary Two of the four lanes of the stretch are completed and open A blacktop bypass has been constructed around the uncompleted portion of the other two lanes

U. S. Should Declare On Nuclear Policy

Potential Enemy Must Know What We'll Do if We are Threatened

BY MARY WALTER
Post Crescent Staff Writer

Policy decisions are imperative at this hour in the interests of free world security Dr R Paul Ramsey of Princeton University told the Ethics and Foreign Policy Seminar at Lawrence college Thursday afternoon

To counteract what he called our pacifistic deterrent policies he cited several decisions which cannot wait for international agreement and which except in the case of one must be openly declared and are unilateral at least in their infancy

First Dr Ramsey said we must procure forces for conventional warfare and start preparing the general public for the use of such forces Contrary to deterrent ideas we must be prepared to fight a war as well as to avoid one

Secondly we should announce that we shall not be the first to use nuclear weapons except tactically against forces invading our territory This is a believable threat Dr Ramsey pointed out and enables us to tell the enemy that crossing the borders will bring about the use of nuclear weapons on the invading forces

The next use of nuclear weapons can be in the enemy's territory but only against military objectives and because the enemy has broken the rules and invaded The next step would be the strategic striking of enemy forces but still in a counter forces operation

How People Feel

Dr Ramsey put stress upon the quantitative distinctions which people today feel—the difference between the use of conventional and nuclear weapons the difference between killing combatants and murdering non-combatants the distinct importance of borders

Since we live in the nuclear age and no way has been proposed to get us out of it Dr Ramsey stressed the use of nuclear deterrents during a conventional limited and controlled war These include the threat of extensive collateral civil damage from any type of attack upon enemy military objectives They also include the nature of the nuclear weapons themselves since the enemy would not be sure whether our missiles would be used only against enemy forces or expanded to enemy cities if the rules were broken

In addition to these deterrents Dr Ramsey suggested a cultivated ambiguity in the West about the possible use of nuclear weapons Morally we would have to abandon not only the use of such weapons in the indiscriminate bombing of cities and non combatants we would need to have no intention of ever using the weapons in such a way But the deception practiced upon the enemy Dr Ramsey held to be morally defensible since in the long run it would protect the misled populations from almost certain annihilation in case of an all out nuclear war

Dr Ramsey said that his proposals had the advantage of providing "firebreaks' which people emotionally accept The concept of limited "civilized warfare' of a counterforces nature is far different from the countervalues or counter cities policy which threatens us at present Whether or not a free society has the reserve and the maturity to develop and stick to such policies he said he did not know

Four More Arrested in Ogdensburg Clean-Up

Men Fined, Given Jail Sentences After Street Brawl Outside Tavern

WAUPACA — Sheriff Ray Abrahamson's announced plans to 'clean up Ogdensburg apparently went into effect Wednesday night when four young men were arrested and brought to the county jail for engaging in a fight All four were fined or sentenced to jail Thursday morning by Municipal Justice George Whalen

Thomas E Davis 19 route 1 Ogdensburg who was on probation for one year on bad conduct charges was sentenced to one month in the county jail

Sentence Stayed

Larry J Cunningham 19, route 2 Ogdensburg was sentenced to 30 days in the county jail, but the sentence was stayed and he was placed on probation for one year to the State Department of Public Welfare.

David C Boutwell 19 route 2, Ogdensburg who was charged on both county and state disorderly conduct charges was fined $100 and costs on one charge and sentenced to 30 days in the county jail on the second count but the sentence was stayed and he was placed on probation for one year with the stipulation that he is to spend the next four weekends in the county jail and must pay the fine during the probation period

Orland O Marotz 18 705 Berlin St Waupaca was fined $100 and committed to jail for not

Turn to Page 3 Col 5

Four Suits Seek $38,000 From Appleton

Youths Injured on Meade Street in 1961 Claim City Negligent

Four damage suits totaling $38 000 have been filed against the city of Appleton for injuries received by occupants of a car which struck a raised manhole on N Meade Street Aug 22 1961

Plaintiffs are Frank Wittman, 1519 E Henry St legal guardian for his daughter Mrs La Vonne Holberg Green Bay Peter Van Handel, route 1 Appleton legal guardian for his twin daughters Joan and Jean and Joseph Lemanski Green Bay legal guardian for his son Dennis J Lemanski

Mrs Holberg and Dennis Lemanski are both 19 years old and the Van Handel twins are 16

The four youths were passengers in a car driven by Edward Giles 613 S Lee St which struck a manhole which they claim was five inches above the street surface The accident occurred as the car was headed north toward the U S 41 intersection

The city is charged with being negligent in maintaining Meade St which they claim had numerous ruts and potholes They claim the city did not warn of construction in progress

Claims are $15 000 for Joan Van Handle $5 000 for Jean Van Handle $15 000 for Dennis Lemanski and $250 for Mrs Holberg

Peter Van Handel is asking for $750 in costs and Joseph Lemanski is seeking $2 000 costs

Dates Set to Register for OCTC Classes

KAUKAUNA — Registration of new students at the Outagamie County Teachers College will be held from 9 to 11 30 a m Wednesday with returning students to register from 1 to 3 p m

Regularly scheduled classes will get underway at 8 a m Thursday No tuition is charged for state residents although a book rental and insurance fee is levied The college offers a 2 year course of instruction in elementary teacher training which leads to a teacher license

Completion of the 2 year course entitles one to teach in an elementary graded or self contained class room Credits received are transferable to a state college if a student desires to complete a 4-year course

Students enrolling in the campus elementary classes will be registered from 9 a m to noon on Sept 4 and classes will begin at 8 45 a m Sept 5

Mayor Thinks Pig Fair Will Resume at AAL Lot

Mayor Clarence Mitchell thinks there will be a Pig Fair in Appleton—at the AAL parking lot on Washington and Superior streets

Mitchell has assigned Roger LaBerge Appleton sealer of weights and measures to supervise the Pig Fair operation Saturday LaBerge said today LaBerge said he was told to be at the AAL lot

LaBerge will assign spaces to the farmers who come to the city to sell their products—if any farmers show

Last Saturday

For years the farmers did their shopping at the city parking lot at Washington and Division streets on the last Saturday of the month Now a parking ramp is being built there

Before the ramp construction started the public safety committee of the city council ordered the farmers to move But it didn't tell them where to move

Chamber of Commerce officials took up the farmers cause and met with city officials a week later Then the city and the chamber set out to find a new home for the Pig Fair

At the request of the mayor AAL offered its parking lot Other s have offered space too the Village of Freedom the Village of Hortonville Northgate Shopping Center and Valley Fair Shopping Center

But the farmers are not an organization They just came every fourth Saturday Whether they will show up to carry on a memory of Appleton as a rural market place will not be really known until Saturday

Integration Blocked In 2 School Districts

Hortonville, Freedom Residents File Petitions Against County Order on Union High System

Creation of integrated school districts for Hortonville and Freedom has been blocked with a subsequent loss of more than $100 000 additional state aids this fall for both

Petitions have been filed in Circuit Court by two residents in the Town of Center stating they were aggrieved by the county school committees order creating the districts Filing a petition blocking the Hortonville district was Ralph Schroeder a resident of No 2 school district Center Brookside School Filing the petition against Freedom was Edward Rohm No 3 School District Center Industrial Hollow School

Await Court Ruling

The integrated districts will not be created until the court rules on the Center requests Henry Van Straten county superintendent of schools said Thus operation of the new districts will be delayed he said with considerable losses in state aids

Freedom as a union high school district was receiving about $20 000 in state aids As a common or integrated district state aids would have been $57 000 Hortonville as a union district was receiving $37 000 in state aids Integrated the district would have received about $104 000

Union High Systems

Both schools will begin operations under their former union high school systems Van Straten said Each elementary school will operate its own district

Annual school meetings scheduled for the two districts have been cancelled The common districts would have become effective Sept 3 in Freedom and Aug 27 in Hortonville Meetings Sept 5 at Freedom and Aug 29 at Hortonville have been cancelled

All Not Present

The two petitions charge that the county school committee did not have jurisdiction and that all school board members were not present at a conference to decide on integration The petition also states the county committee was not properly constituted and had exceeded its legal powers in issuing the orders

Van Straten said he did not think the petitions had anything to do with the possible creation of a high school district in the Town of Center Doing this to bring the other about is possible but not probable he said Center residents recently voted to create their own high school district

Kaukauna Teachers to Be Briefed

Three-Day Grade School Training Session Planned

KAUKAUNA — In-service training programs for teachers in the elementary school system will be held Aug 29 through 31 according to an announcement by Clifford Hodgins elementary school supervisor

Breakfast for new teachers will be held at 8 15 a m Wednesday in the high school lunch room Afterwards they will study the handbook for Kaukauna elementary teachers enabling them to become familiar with the register reporting forms lesson plans and programs in general X rays for new teachers will be given at Riverview General Hospital

Report Card Study

Breakfast for all teachers will be held at 8 15 a m Thursday Teachers will meet at Park School to set up work in social studies for the year Groups not teaching social studies will study revision of report cards After a discussion on use of current materials by Mrs Dorothy Branson representative of Scholastic Magazine the teachers will do work in individual rooms

Friday morning will be devoted to a discussion on use of Instructor Materials by a company representative and building meetings conducted by principals In the afternoon Kaukauna teachers will join with those from Appleton and Neenah at the Neenah Theater for a 1 30 talk on Have You Tried Listening' by Dr Wesley Wiksell Louisiana State University

Appleton People at Mental Health Talks

Mrs Kyle Ward president of the Fox Valley Mental Health Association and Francis Summicht member of the board will attend an all day meeting of the Wisconsin State Mental Health Association in Madison Saturday

The meeting will take place at Mendota Hospital and will include a tour of the hospital

Fox Valley Lutheran Registration Ending

Fox Valley Lutheran High School Appleton is having its two final days of registration today from noon to 9 p m and Saturday from 10 a m till 12 p m

School officially begins Monday with freshman orientation

Three Notre Dame Nuns From Kaukauna School Get New Appointments

Three faculty members of St Nicholas school Kaukauna have received new appointments

Sister Mary Emma has been assigned to St Mary's Menasha Sister Mary Doris to St Anne's Milwaukee Sister Peter Marie to Holy Ghost Chippewa Falls Wis

New faculty members include Sister Mary Bernarde from St Louis Milwaukee Wis Sister Mary Elizabeth Ann from Holy Ghost Chippewa Falls Wis Sister Mary Carla Rose from St Mary's DePere Wis

The Sisters are members of the western province of the western province of the School Sisters of Notre Dame They staff 154 schools in Wisconsin Illinois Michigan Indiana Ohio and Guam Their provincial Motherhouse is Notre Dame of the Lake Mequon Wisconsin

County College Units Aren't Opposing End

But Legislators Balk at Gradual 'Phase Out' Process

Post Crescent Madison Bureau

MADISON — The county colleges of Wisconsin are becoming reconciled to their probable elimination in the evolution of higher education organization in the state during the next few years an officer of the Co-ordinating Committee for Higher Education told a legislative study committee Friday

The comment came from Arthur Wegner citizen member and secretary of the committee as the policy planning group submitted to the legislative-citizens study committee its proposal for a phase out of the 22 county teacher training institutions starting in 1968 and their complete extinction by 1972

Some Solons Talk

Assemblyman Walter Calvert of Lafayette County chairman of the legislative group said his committee will attempt in September to fit its conclusions to that of the co-ordinating committee proposal He held out hope for a joint recommendation for the eventual dissolution of the ancient county colleges

But some legislators appeared to be doubtful Assemblyman Marvin Babbitt of Seymour remarked that it might not be feasible to abandon existing higher education services at a time when the state colleges and universities are appealing for huge sums of building money to meet their enrollment crisis

Babbitt questioned Wegner on the attitude of the college administrators and Wegner reported that two county colleges representatives named to the co-ordinating committee a year ago voted with the other Committee members in urging the legislature to plan for the eventual ending of the present college programs

The reasoning behind the recommendation is that the county colleges will have outlived their function as two and three year certificate schools with the growing demand of school boards in large and small communities for teachers who have four year degrees The legislature has had bills proposing to make a four year college degree the minimum qualification for teaching in any public school, and the co-ordinating committee has urged 1972 as the deadline for such a rule

The county college question is starting to resolve itself said Wegner a Madison banker in private life 'They are no longer fighting us'

Repair Crews of Wisconsin-Michigan Power Co. were busy this morning replacing insulators at a power pole near the eighth tee at the Riverview Country Club golf course in Appleton. The pole was struck by lightning Thursday night, and interrupted power at St Elizabeth Hospital. Insert shows a new insulator, right, as compared to one hit by the lightning, left. (Post-Crescent Photo)

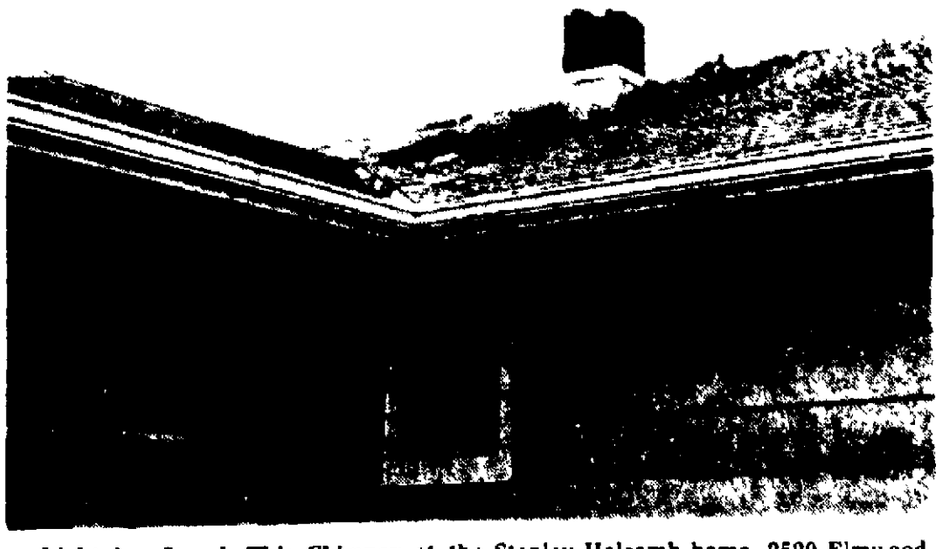

Lightning Struck This Chimney at the Stanley Holcomb home, 2520 Elmwood Court, Appleton, shattering bricks The bolt travelled through the home to the bathroom where plaster and wall fixtures were damaged The lightning burned a hole in the living room ceiling, also. (Post-Crescent Photo)

Eventual Abandonment of the 22 county teachers' colleges of Wisconsin was discussed by Carlisle Runge, left, an officer of the staff of the Coordinating Committee for Higher Education, as he reported to a legislative interim study committee on higher education problems He is shown with Assemblyman Walter Calvert of Iowa and LaFayette counties, right, chairman of the committee which will probably report a "phasing out' program for the colleges to the 1963 legislative session Shown center, is Assemblyman Marvin Babbitt of Seymour, a member of the study committee Runge, former assistant secretary of defense who returned to the University of Wisconsin faculty recently, is a native of Seymour (Tim Wyngaard Photo)

State Commission Returns Menasha's Bridge Petition

Draft Must be Rewritten to Conform With State Requirements

Post-Crescent Madison Bureau

MADISON — The state highway commission has returned to Menasha city officials, for redrafting in conformity with statutory requirements, the city's petition for the authorization of a new bridge across Little Lake Butte des Morts at Ninth Street.

Chairman Harvey Grasse explained that the original petition was found technically defective, and that city officials had been asked to rewrite it in compliance with the standards set out in the state special bridge act under which the city evidently wishes to proceed.

3-Way Arrangement

That act provides for the construction of bridges that are not directly involved in the state trunk highway system under a three-way financing arrangement involving the state, the sponsoring municipality, and the county.

Officials explained also that a hearing on such petitions is guaranteed by statute. A time and place for such a hearing will be set by the commission within 60 days after the filing of a qualifying petition, which means that the city administration will have an opportunity to put on the record its claims of the value of a new Butte des Morts span in the traffic planning for the Fox Cities metropolitan area.

Officials were reluctant to discuss the financing prospects, however, even under the assumption that the project is finally approved.

The present law provides for an annual appropriation to the special bridge fund of $200,000, and "usually there are a couple of petitions already on hand," one agency spokesman reported.

Theda Clark Work Will be Delayed Weeks

3 Strikes Cause Change in Date of Wing Occupancy

NEENAH — The work schedule on Theda Clark Memorial Hospital's $4.5 million addition has been set back several weeks, Neenah Rotarians were told at their Thursday noon luncheon at Valley Inn by Gerald Aldridge, hospital administrator.

It was anticipated that the top three floors of the main wing addition and the ground floor, which houses the food services and other necessary housekeeping and maintenance services, would be ready for occupancy and use around Labor Day. Now it appears, because of three strikes since work started on March 21, that the transition will have to be postponed until about three weeks from now, he pointed out.

The tentative date for open house in the entire addition had originally been set for next spring — now the overall completion date is estimated to be about June 1 of next year. When the present addition and remodeling are completed, the hospital will have a 312-bed rating — up 48 from its present rating of 164 beds.

Future Needs

Projection figures, however, envisage a 500-bed facility will be imperative in 1980 and a 700-bed hospital in the year 2000. The present addition and remodelings are so designed, however, the speaker explained, that additional work in the future will be relatively easy and inexpensively accomplished.

Menasha Freshmen Asked to Take Tests

MENASHA — All freshmen entering Menasha High School are requested to take Iowa Tests of Educational Development and the scheduling of these tests was announced today by L. A. Wienbergen principal.

Tests will be given at 1:30 p.m. Sept. 4 and during two sessions, from 8 to 10:45 a.m. and from 1 to 2:40 p.m., on Sept. 5. Students are requested to meet in the high school auditorium one-half hour before testing time for complete instructions.

Joint Services Saturday for Crash Victims

NEENAH — Joint funeral services for Mr. and Mrs. Kenneth J. Pitsch, 130 Douglas St., who were killed in an automobile accident early Thursday morning near Sacramento, Calif., will be held at 9 a.m. Saturday at St. Margaret Mary Catholic Church with the Rev. James W. Craanen officiating. Burial will be in St. Margaret Cemetery.

Friends may call at the Kessler Funeral Home after 7 p.m. today and the rosary will be recited there at 8 p.m. today.

The Pitsch children, Patricia, 8 and Peter, 10, still are hospitalized in California.

Sponsored by AAUW

Five Twin Cities Homes To be Opened for Tour

NEENAH — The five Twin City homes, representing different styles of architecture, to be opened for the "Homes Beautiful" tour sponsored by Neenah - Menasha Branch of American Association of University Women were announced today by Mrs. R. H. Quade and Mrs. Paul Glaister, selections chairmen.

Proceeds of the tour, which will be held Sept. 28 and 29, will be used for the branch's local scholarship and the AAUW fellowship program.

The homes, ranging from Victorian to contemporary styles, include those of Mr. and Mrs. William Cross, 910 E. Forest Ave.; Mr. and Mrs. Arthur Haselow, 408 Bealeau Road; Mr. and Mrs. William Kellett, Winnefox Point, Menasha; Mr. and Mrs. Donald Shepard, 824 E. Forest Ave., and Mr. and Mrs. Carlton Smith, 1205 E. Forest Ave.

Hostesses

Mrs. T. H. Perry, hostesses chairman, has named two head hostesses for each home. Members of the AAUW organization will serve as hostesses both afternoons of the tour and will describe furnishings to tour-goers. Hours for the tour have been set for 12 noon to 5 p.m.

One of the Pistol Teams representing the Neenah Police Department in the Wisconsin Policeman Protection Association's Annual Pistol Shoot Monday at Sheboygan, competing in Class C, from left, are, Rod Fisher, James Hawley, Sgt. Donald Schmidt and Capt. Lawrence Malouf. (TCNR Staff Photo)

Torrents Inundate Twin Cities, But Damage Slight; Lights Out

MENASHA — The Twin Cities were inundated by Thursday night's downpour and accompanying electrical storm but damage was relatively light. Rainfall recorded at the U.S. government locks up to 9 p.m. Thursday was 1.17 inches. During the night an additional .30 inch fell for a total of 1.47 inches up to 7 a.m. today. Additional showers this morning aided the total.

City officials of both Neenah and Menasha reported no complaints of flooded basements although the heavy downpour overloaded the storm sewers and many intersections were flooded.

In Menasha the entire city area east of Appleton Road and north of Sixth Street was without electricity when two wires were knocked down by a falling limb. Service was out for up to 2½ hours. A tree limb also was knocked over wires on Prospect Street but without outage of power.

Menasha firemen reported no fire runs caused by the storm.

Lightning was believed responsible for three calls to which Neenah firemen responded during the height of Thursday night's rain storm.

According to the Neenah Fire Department, the calls were to the following city residences: at 8:25 this p.m. to the home of Mrs. Jennie Pufhal, 502 Walnut St., lightning was believed to have struck but there was no apparent damage; 8:32 p.m. to the Ed Hahn residence, 1115½ Harrison St., lightning struck house service meter and fuse box resulting in minor damage; 9:30 p.m. to the Jacob Whittington home, 125 Washington Ave., television set in flames resulting in minor property and smoke damage.

Power was out in the Neenah downtown area briefly during the height of the storm also.

Catholic Scout Retreat For Adults Scheduled to Be Held September 8, 9

The fourth annual Catholic Scouters retreat for adult scouters in the Valley Council Area will be held Saturday and Sunday, September 8 and 9 at Gardner Dam Boy Scout Camp five miles north of the new Menomonie County line. Registration time is from 1:00 PM to 3:00 PM on Saturday. Richard Loescher is general chairman of the event.

Father Richard Mauthe of St. Peter and Paul parish, Green Bay, a scout chaplain, will be the retreatmaster. The program will include religious exercises and workshops of interest to all men connected with Boy Scouts, Cub and Explorer groups. The theme of this year's retreat is "Religious Awards".

Reservations can be made by contacting Arnold Van Dinter of Kimberly or the Boy Scout Office in Appleton.

Winnebago Inmate Takes Car, Drives Off

OSHKOSH — A Winnebago State Hospital inmate was picked up in Sheboygan Thursday night about 5½ hours after stealing a car from the hospital grounds.

Russell Buck, 220 Doty St., Oshkosh, reported the car stolen at 3:25 p.m. at 8:56 p.m. The car was found by Sheboygan police, who took the patient in custody and returned him to Winnebago.

Invite Leaders of Scouts to Meets

Adult personnel of the Boy Scouts of America from the Tri Cities area are invited to attend the "University of Scouting" to be held at Menasha High school on six consecutive Thursday evenings starting Sept. 20.

All leaders will join together for the opening ceremonies before splitting up into cub, scout and explorer sessions where training will be conducted.

Meetings will last from 7:30 till 9:30 p.m.

First Woman Joins Male Reformatory Staff

Post-Crescent Madison Bureau

MADISON — The first woman ever to be appointed to a professional job in a state correction institution for adult males has joined the staff of the state reformatory near Green Bay, the state department of welfare said today. She is Mrs. Mary McGinnerty, social worker.

Great Growth Potential In Valley, Carley Says

East-Central Area Population May Hit 750,000 by 1980, He Predicts

OSHKOSH — David Carley, Democratic candidate for lieutenant governor and former head of the State Department of Resource Development, told Oshkosh Kiwanians Thursday night the Fox River Valley has the greatest relative growth potential of any area in Wisconsin.

Carley applied the name "Ruhr Valley of Wisconsin" to the 10-county east-central area which includes Outagamie, Brown, Door, Kewaunee, Winnebago, Calumet, Manitowoc, Sheboygan, Fond du Lac and Green Lake counties.

He predicted that by 1980 this area would have a population of more than 750,000 and that by the year 2,000 the population would be at least 1,000,000.

This means an increase in jobs, he said, from the present 236,000 to more than 300,000 in 1980 and to nearly 420,000 jobs in the year 2,000.

This increase in population and jobs will also bring problems, Carley warned. He said we would see increased urbanization, especially in the "string city," an area running from Green Bay through Appleton and Oshkosh to Fond du Lac.

This, he said, called for greater planning, not only on a local level but area-wide as well. We must have zoning, subdivision and building controls, he said, especially lake shore zoning controls.

'Area Approach' Emphasized by State Candidate

NEENAH — "Problems of Wisconsin and its regions, including the Fox River Valley, are not to be solved in a city-by-city approach but by area approach," emphasized David Carley, Democratic candidate for lieutenant governor, during brief remarks Wednesday noon to Neenah Rotarians here at Valley Inn.

"This togetherness approach must be stressed and implemented if the Fox River Valley and surrounding areas are to solve the problems of the future - problems such as the population- and economic-development explosions. By 1980, for example, this Ruhr River Valley area of the state (Fox River Valley and surrounding counties) should have a population of about three-quarter million people if the present birth rate continues. And by 1990, it should reach about one million."

Introducing Carley was Dr. Gordon V. Drake, Oshkosh, Democratic U.S. Congressional candidate, Sixth District.

Neenah Gets Liquor-Tax Revenue

NEENAH — Neenah has received its second and last check, $12,867 as its portion of 1962 Wisconsin liquor-tax revenues.

According to City Clerk R. V. Hauser the check — added to a $14,320 allocation this spring — brings to $27,188 the total amount received from the state this year for that purpose. The revenue estimate listed in this year's city budget from that source was $26,000.

Last year, Neenah received a total of $26,133.

Menasha's second installment of $10,437 brought the year's total to $22,053. The current budget had estimated $21,000 liquor tax. Last year's tax was $21,198.

The rebate is based on a formula of 71.258 cents per capita.

Initial Portion of City Sidewalk Survey Completed in Neenah

NEENAH — The engineering department of the City of Neenah has completed the first portion of a city wide survey on the condition of the community's sidewalks.

According to R. V. Hauser city clerk, the survey began about two weeks ago. Just completed is a survey of sidewalks in the First Ward, north of Cecil Street. Observations: 175 to 200 properties in that portion of the city are in need of repair.

Although property owners are encouraged to initiate immediate repairs either via private means or through the city, exact estimates on repair rates will not be available until a later date.

Outagamie Citizens for Retarded Children, Inc.

Announce the Dedication of

ROBERT PLAMANN SCHOOL

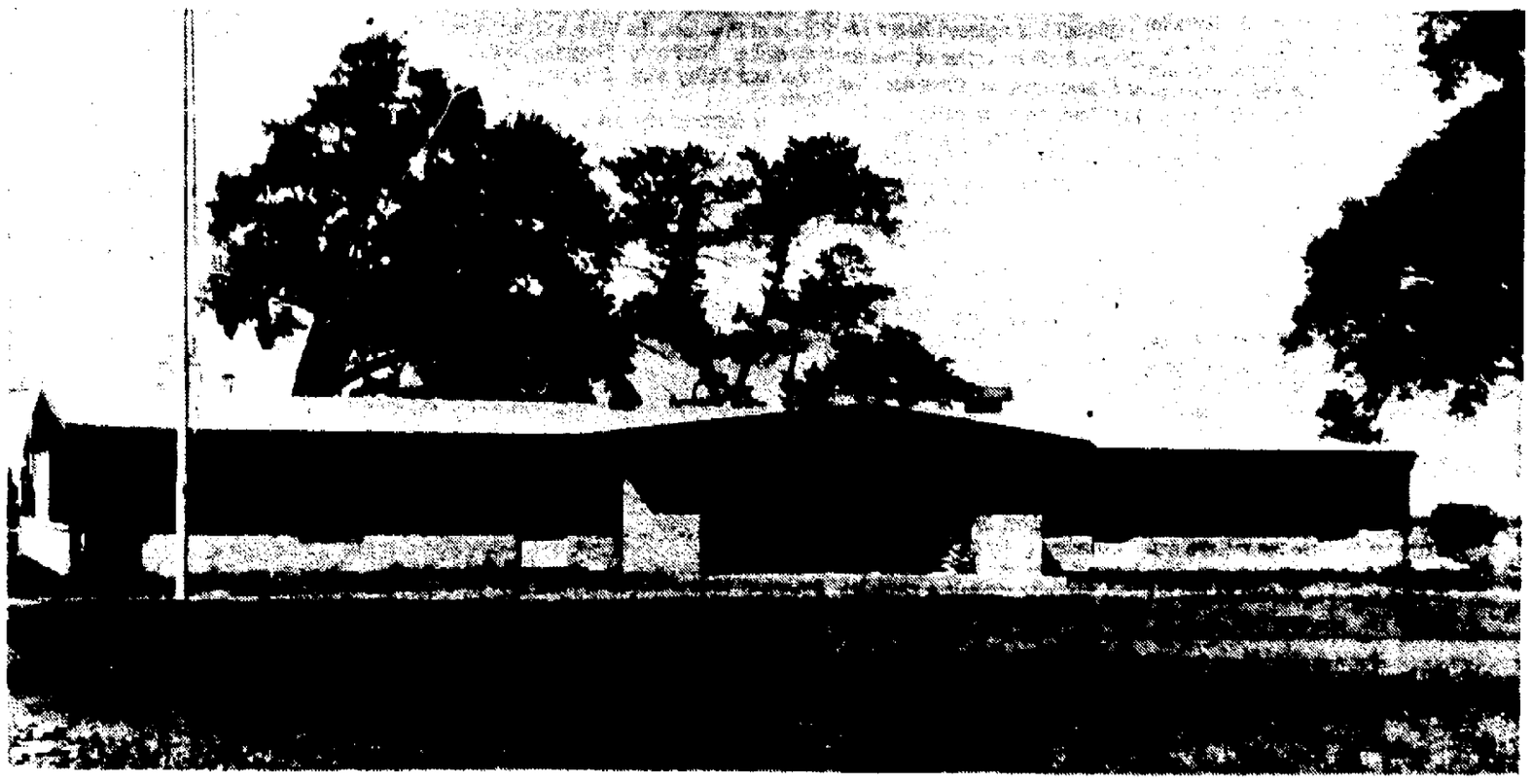

THE ROBERT PLAMANN SCHOOL

The Outagamie Citizens for Retarded Children, Inc. wish to thank **ALL** who have helped make this school a reality.

Open House

Sunday, Aug. 26th

1 to 5 P.M.

PLAMANN PARK — Entrance on Town Line Road between Meade St. and Ballard Road.

Dedication

Sunday, Aug. 26th

2 P.M.

Public Invited

THE FOLLOWING BANKS ARE PLEASED TO SPONSOR THIS ANNOUNCEMENT

Appleton State Bank
Appleton, Wis.

First National Bank
Of Appleton

Outagamie County Bank
Appleton, Wis.

Madison Okays Duszynski as Works Chief

CONTINUED FROM PAGE 1

Appleton very much," he stressed, "and if this opportunity hadn't come along, I would have stayed here until my retirement.

"Believe me," Duszynski said, "this wasn't an easy decision to make. I think and sincerely believe that Appleton's governmental setup and the operation of its common council is very good.

Desirable System

"The system of standing committees as practiced in Appleton where the council members extend to the committee report and respect an acceptance is very desirable.

"My personnel has been a tremendous help to me," he said. "They got to the point where they anticipated the way I do things and made my job a lot easier.

"Actually, as an individual, I accomplished nothing. But, because I had the cooperation of other city officials and aldermen, and because they listened to my ideas, I was able to do something. Their acceptance of my proposals was the reason for my achievements.

"By their trust, respect, and loyalty," Duszynski said, "we were able to accomplish things."

Praise from Groh

Ald. R. P. Groh, a veteran councilman, who served with Duszynski on the Street and Sanitation Committee and on the board of public works, praised Duszynski "for his integrity and his ability to scoff at power politics."

"Not only was I a personal friend of Ed's," Groh said, "but I was perhaps his closest association in public life, and I've always felt that he was completely dedicated to the overall public good.

"I've always enjoyed his thoroughness in approaching problems," Groh said, "as well as his competency.

"I feel deeply moved and upset because he's going to leave us, but I'm also happy that he is making a step up the ladder in the field of public works."

Madison Fortunate

Ald. Alvin Tews, chairman of the Finance Committee and a member of the board of public works, said, "I think the city of Madison is fortunate in getting a man of the caliber of Ed Duszynski, and at the same time, I think Appleton has received a great loss.

"Under Duszynski, Appleton has made a great amount of progress in the areas where it was most needed. The difficulties which were apparent at times weren't the fault of Duszynski. At times he worked under tremendous odds.

"I know he'll do an exceptionally fine job in Madison," Tews said.

Ald. Kenneth Loos, chairman of the Street and Sanitation Committee, said, "I didn't always agree with Mr. Duszynski, but I give him credit for being very qualified and stable. He'll definitely be missed. I wish him luck and hate to see him go, but that's progress, I guess."

Outstanding in Field

City Sanitarian William R. Moldenhauer commented, "I think that Ed was a definite asset to the city. He is the most outstanding man in his field that I have ever seen."

Duszynski commented, "If I'm missed, I am gratified because then I know I must have done my job. It's a nice feeling to know that people think you've done the job that you were hired for."

There was no criticism of Duszynski or of his qualifications at the Madison council meeting Thursday night, but several members of the council admitted they believed that one of several present city officers should have had the appointment.

Other Applicants

Mayor Reynolds, in recommending Duszynski and pressing for his immediate confirmation, retorted that one of the city hall aspirants had failed to write the examination and that two others who entered the competition failed to win passing grades.

Confirmation came by a voice vote, after a motion to sidetrack the nomination by referring it to study for three weeks was defeated by a margin of 18 to 4.

Duszynski appeared before the Madison council to discuss his experience and answered questions of councilmen, several of whom said they favored a delay on the selection without prejudice to him.

Growth Problems

In his new job, Duszynski will head a combination of major departments in a city administration that is facing several problems of growth.

Madison has projected a huge program of public improvements over the next decade including construction of a civic auditorium that has figured in a violent local political controversy for more than six years.

Duszynski said his resignation of his Appleton post will be effective Oct. 15, but since he has two weeks of vacation time due him, he will begin his new duties Oct. 1.

Duszynski added he now is in the process of seeking housing in Madison.

Swimmer From Neenah Breaks Neck

NEW LONDON — A 17-year-old Neenah youth suffered a fractured neck Thursday when he slipped on a log while swimming with friends at Bear Lake, near Manawa.

George Solokoski, 406 Washington Ave., Neenah, was taken to the New London Community Hospital. He is reported in satisfactory condition.

Sgt. Lorin Fasher of the Waupaca County Traffic Patrol said the accident occurred at about 6:45 p.m. while Solokoski was wading in shallow water about 20 feet from shore. Witnesses said the youth fell face down in the water after stepping on a submerged log.

The Manawa Rural Fire Department was called to administer first aid before the ambulance arrived.

Three Fined $100 On Moral Charges In Winnebago

OSHKOSH — Three of four persons charged in Winnebago County with sodomy have been fined by Judge James V. Sitter.

Fred Kaerwer, 57, 742 E. Irving Ave., Oshkosh, a Winnebago County Welfare Department caseworker for almost 20 years, pleaded no contest Thursday and was fined $100. Kaerwer will enter the Alexian Brothers Home in Oshkosh for care.

Gerald Goessl, 34, 515 Keyes St., Menasha, and Harold McCandless, 33, 209½ Division St., Neenah, who pleaded guilty earlier also were fined $100 this morning.

All three were charged with taking part in unnatural sex acts involving each other and two men now patients at Winnebago State Hospital.

A fourth man, Edward Miller, 47, 1313 Harrison St., Menasha, has pleaded innocent and is free under $500 bond pending trial.

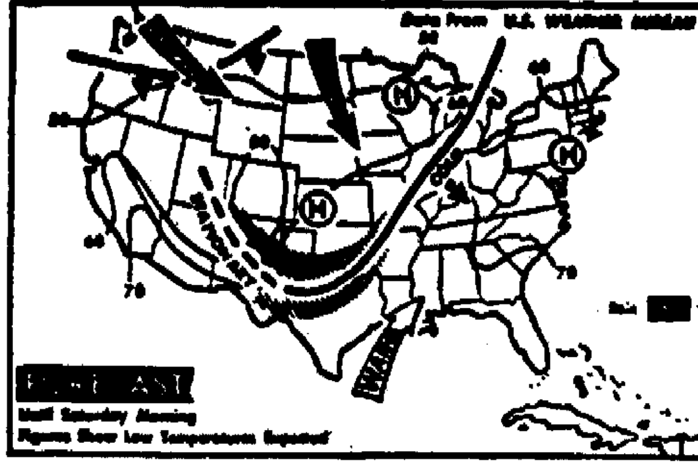

Showers are Expected Tonight in the extreme northern Atlantic states, in the mid-Mississippi Valley, southeastern Great Plains, central Appalachians and northern Rockies. It will be warmer in the north and mid-Atlantic states and cooler from the central Plains eastward through the mid-Mississippi Valley to the western Great Lakes. (AP Wirephoto)

Heavy Rainfall, Winds Hit State

By THE ASSOCIATED PRESS

Thunderstorms, accompanied by high winds, battered parts of Wisconsin Thursday and dumped heavy rain on the central part of the state.

Three Camp McCoy soldiers were sent to a Sparta hospital after lightning hit the telephone lines they were stringing at that western Wisconsin Army base. None was injured seriously.

Lone Rock reported 2.70 inches of rain. The Dubuque, Iowa, area, just across the Mississippi River from southwestern Wisconsin, had 1.31 inches. Wausau had 1.06, Madison .80, Green Bay .57, Eau Claire .50 and La Crosse .37.

No rain fell in the southeastern and northwestern corners of Wisconsin.

The thundershowers were moving ahead of a slow cold front which was still located in northwestern Wisconsin early this morning.

Temperatures Around Nation

	H	L		H	L
Albany	78	52	Miami	89	81
Albuquerque	90	60	Milwaukee	89	68
Atlanta	86	68	Mpls.-St. Paul	84	62
Bismarck	72	42	New Orleans	88	73
Boise	77	54	New York	77	60
Boston	73	58	Oklahoma C.	100	77
Buffalo	82	63	Omaha	82	61
Chicago	98	78	Philadelphia	76	55
Cleveland	90	66	Phoenix	102	74
Denver	84	51	Pittsburgh	85	62
Des Moines	96	68	Portland, Me	73	52
Detroit	85	65	Portland, Ore.	84	57
Fairbanks	61	52	Rapid City	67	46
Fort Worth	101	81	Richmond	81	55
Helena	67	48	St. Louis	94	75
Honolulu	86	76	Salt Lake City	77	47
Indianapolis	89	66	San Diego	75	65
Juneau	58	51	San Francisco	66	57
Kansas City	100	69	Seattle	77	56
Los Angeles	80	62	Tampa	90	72
Louisville	94	73	Washington	81	63
Memphis	94	75			

Doctor Set to Start Appleton Practice

Dr. Charles E. Fenlon, M.D., will begin general practice of medicine Aug. 27 at 917 Irving Zuelke Bldg.

Dr. Fenlon, 34, and in practice for the past five years in Mason City, Iowa, and Menominee, Wisconsin, is a 1953 graduate of the University of Iowa Medical School. After interning at Detroit Receiving Hospital, he spent two years as a flight surgeon with the U. S. Air Force.

Dr. Fenlon, his wife and their five children will live at 6161 E. Greenfield in Appleton.

Thief Steals Cash From Car in Broad Daylight

Pat Zimmer, 226 E. Lawrence St., reported to police Wednesday her purse, containing $5 and some change, was taken from her car while it was parked beside the Mid-West Tire Auto Store, 741 W. College Ave. Wednesday afternoon. The purse was described as a black clutch purse.

4 Arrested at Ogdensburg

CONTINUED FROM PAGE 1

more than 30 days until the fine is paid.

Big Street Fight

All were charged with disorderly conduct.

Orville Dohm, village president, called the sheriff's department about 8:30 p.m. Wednesday, reporting that a "big street fight" was occurring on Main Street in Ogdensburg.

Deputy Sheriff John Bonnell, who with Manawa Chief of Police Lester Suehs, was the first to arrive, brought Cunningham and Davis to the county jail. Clarence Draeger, county policeman, and Sheriff Abrahamson also went to the rescue, but the fight was over.

After questioning Davis and Cunningham, Bonnell returned to Ogdensburg and arrested Boutwell and Marotz.

Questioning by Municipal Justice Whalen revealed that Cunningham, who has a physical coordination problem as a result of contracting polio when he was several days old, is receiving a disability pension of $48 per month.

Sole Support

Cunningham's father, who accompanied him to court, said his family's sole support is from welfare department checks. The father receives a check of $65 per month on a disabled pension and the mother receives $106 per month for herself and the other two children.

He admitted buying the beer for his son. He told Municipal Justice Whalen that when he starts to drink, "I just keep going."

"It isn't a very good thing to take your son into a tavern and buy him beer. This money from the welfare department is not supposed to be spent in taverns." Whalen told Cunningham.

John Lubbers, county welfare director, reported that the money is paid to the family under a non-restrictive clause, which prohibits setting up a special schedule for which the money is to be used. He said, however, the welfare department is reviewing the case.

Profit Taking Lowers Prices

Brokers Say Market In Vulnerable Spot After Loss Recovery

NEW YORK (AP)—Typical preweekend profit taking left the stock market irregularly lower in quiet trading early this afternoon.

The Associated Press average of 60 stocks at noon was off .6 at 225.8 with industrials down 1.1, rails off .1 and utilities off .3.

The Dow Jones industrial average at noon was off 3.56 at 612.44.

Key stocks were unchanged to fractionally lower for the most part. Some higher priced, or more volatile issues which have made big gains recently were down a point or more.

Brokers said that the market, having surged back to recover all losses since the sharp plunge of "Black Monday," May 28, was in a vulnerable position. This, combined with the normal unwillingness of traders to be caught out on a limb over the weekend, dampened trading spirit.

The trend was moderately lower among many leading groups, including steels, motors, chemicals, oils, rubbers and electrical equipments. Drugs were also off a bit on balance, showing no unusual reaction to passage by the Senate of tighter legislation on prescription drugs.

IBM continued under mild profit taking following its run up this week. The stock was off a point or so, remaining well above the significant 400 level.

The latest cigarette-cancer story linking filter tip cigarettes with cancers in mice had no particular effect on tobacco shares which traded unchanged to mildly lower, along with many other stocks.

Utilities led corporate bonds higher. U.S. government bonds were unchanged to a shade lower over the counter.

Investment Trusts, Misc. Quotes

Investment Trusts			Misc Quotes		
Bost Fd	8.86	9.68	F W D	7½	8
Chem Fd	9.60	10.44	Ill Brick	19¾	20¼
Eaton Howard			No Cent Air	3⅞	4½
Bal Fd	11.62	12.57	Nuclear	11⅛	11⅜
Stk Fd	12.28	13.27	Webcor	9⅜	9⅞
Fid Fd	14.35	15.51	N Ill Gas	59½	60
Inc Inv	6.54	7.15	Bergstrom	14¾	15¾
M I T	12.90	14.10	Comb Lks	20½	Bid
MIT Gr	7.15	7.80	Olin 5½-82		110½
Nat Inv	13.31	14.29	Case 5½-83		61½
1 Wm St	11.63	12.71	Wis P & L	22⅝	23⅛
Puritan	7.47	8.08	Kurz & Root	4⅛	4⅞
St Am Sh	8.41	9.40	Badg No	9	9½
Wis Fund	6.29	6.80	Sci Res	21¾	22¾

New York Stock Quotations

At 12 o'clock Noon, New York Time

Furnished by Wayne Hummer and Co., 123 S. Appleton St.

A	
Abbot Lab	61
Acme	11⅞
Admiral	14¼
Air Reduction	53¾
Alcoa	61¼
Allied Chem	38⅛
Allis Chalmers	15⅛
Alpha Port-Ce	18⅜
Aluminum Ltd	23½
American Can	45
Amer Cyan	42½
Amer Motors	17⅜
Armco Steel	49⅛
Amer Radiator	13¾
Amer Smelt	52⅝
A T & T	114¼
Amer Tobacco	31⅜
Anaconda	43½
Armour	41¾
Ashland Oil	23½
Atch T & SF	22
Avco	23¾
B	
B and O	22⅛
Beckman Inst	108
Bendix Avia	57
Beth Steel	32
Boeing	42⅜
Borg-Warner	50¼
Borden Co	51
Budd Mfg	13
Burr Add Ma	38½
Bell Air	9½
C	
C I T	40⅜
Can Pac	21
Case, J I	5¾
Ches & Ohio	49¼
Celanese	35
C M & St P	9
Chi N W	10⅞
Chrysler	56
Cities Serv	49¾
Col Gas	26
Col So O	65¼
Comw Ed	44
Cons Ed	78¼
Container Corp	20¾
Com'l Solv	22⅞
Com'l Credit	39½
Corn Products	48¾
Curtis Wright	18⅞
Cutl Hammer	54½
D	
Deere & Co	47¾
Detroit Ed	54½
Douglas	25
Dow Chem	47½
Du Pont	199½
E	
Eastman Kod	100¼
Elec Autolite	49
Elec Stor Bat	46
El Paso N G	19⅞

F	
Fairchild Eng	7¾
Fairmont Fds	24
Fedders	16⅛
Firestone	32
Flintkote	16⅜
Ford	44⅝
For Dairy	9
G	
Gen Dynam	25⅛
Gen Elec	69¼
Gen Foods	69⅝
Gen Mills	26⅞
Gen Motors	53⅝
Gen Pub Serv	5¾
Gen Tel	21¾
Giant P Ce	14⅛
Gimble	34
Goodrich	46
Goodyear	29⅛
Gt Nor R R	36½
Gr C Steel	27⅞
Gulf Oil	35¾
H	
Houdale Ind	17⅞
I	
I B M	410¾
Inland Steel	36⅛
Interlake Iron	24¾
Intl Harv	46½
Intl Nickel	64½
Intl Paper	27⅛
Intl T & T	42⅛
J	
J and L	48⅛
Johns Man	42¾
K	
Kaiser Alum	35⅜
Kenn Copper	70⅜
Kimberly Clark	52¾
Kresge S S	27⅜
Kroger	20⅞
L	
Lehman	27⅞
Lib McN & L	11⅜
Lig & Meyer	77⅛
Lockheed	52⅜
M	
Marshall Fld	30½
Martin, Glen L	24½
Masonite	32
Mead	37⅜
Minn Honeywell	89⅝
Merk	65¼
Mont Ward	27¼
N	
Nat Gyp	40
Nat Bis	39⅜
Nat Dairy	56¾
Natl Distiller	24½
N Y Cent	13⅛
Nor Pac	33½
No Amer Av	67⅞
Norf & West	89

Olin Math	32⅜
Outboard Mar	14⅜
P	
Pan Amer Air	20¼
Parke Davis	22⅞
Penn Dixie	19
Pure Oil	32
Penney, J C	43⅜
Penn, R R	11
Pepsi-Cola	42¼
Phelps Dodge	51⅛
Phillips Pet	46¾
Proc & Gamb	69½
Pullman	23⅛
R	
Radio Corp	49¼
Raytheon	34⅛
Rexall Drug	26½
Rep Steel	36¼
Royal McBee	11⅛
Royal Dutch	39⅝
S	
St Regis	27⅜
Schenley	19
Sears Roe	72⅜
Servel	9⅝
Sinclair Oil	31⅛
Socony Mobil	51⅜
South Co	50
South Pac	25⅝
South Rail	47⅜
Sperry Rand	14⅜
Stand Brands	60
Std Oil Calif	57⅜
Std Oil Ind	44¾
Std Oil N J	52¼
Stude Pack	7¾
Sunray	23¾
Swift & Co	37
T	
Tenn Gas T	21⅝
Texas Co	53⅞
Texas Gulf	12½
Texas Gulf	12½
Textron Corp	27⅜
U	
Union Carbide	93
Un El Mo	47⅜
Union Pac	30⅝
United Airc	49½
United Corp	7⅛
United M & M	20⅛
United Fruit	24
Un Eng Fd	15⅛
U S Rubber	43¾
U S Steel	44½
W	
Westing Elec	28½
Western Union	29½
Wilson & Co	39½
Wis Pub Ser	28½
Woolworth	70⅜
Y-Z	
Youngst S & T	79¼
Zenith	55½

Senators Ask Operation of North Shore

WASHINGTON (AP)—Senators Paul Douglas of Illinois and William Proxmire of Wisconsin have urged the Interstate Commerce Commission to order continued operation of the North Shore Railroad between Chicago and Milwaukee.

"Financial assistance for the railroad may soon be available under the mass transportation bill now before the Senate," the two Democratic lawmakers said in a letter to ICC commissioner Rupert L. Murphy.

"Such assistance in whatever amount would be much less than that needed if comparable highways were to be constructed as a substitute," they wrote in the letter, released Thursday.

The electrified railroad claims it is losing $1,500 a day. The ICC has said it would permit abandonment, but has stayed the order to reconsider opposing petitions.

Douglas and Proxmire said by abandoning the railroad the owners "would not be stopping a cash loss as much as they would be receiving a financial benefit under present tax laws."

Bomber Crashes At Duluth Airport

DULUTH, Minn. (AP)—A light Air Force bomber on a training exercise crashed during an emergency landing Thursday, but two crewmen aboard escaped unhurt before the plane burst into flames.

A spokesman at the Duluth Air Force Base identified the pair as the pilot, Capt. Robert L. Butterfield, and the co-pilot, 1st Lt. Peter G. Friedman. They are with the 4713th Defense System Evaluation Squadron, Stewart Air Force Base, Newburgh, N.Y., and were flying as part of a defensive exercise out of the K.I. Sawyer Air Force Base near Marquette, Mich.

An air base spokesman said the plane developed engine trouble and was attempting a landing at Duluth Municipal Airport when a heavy down draft at the approach end of the runway pushed the plane to the ground. The impact sheered off the landing gear and the plane slid half a mile on its belly.

Prisoner Returned To Jail Drunk; Work Right Denied

A prisoner in the Outagamie County jail, Raymond Van Dalen, 38, was stripped of his privileges of working out of the jail for an indefinite period. Van Dalen returned to his cell twice in a drunken condition, jail officials said.

Van Dalen, who has been confined to jail since April 13 when he was sentenced to 364 days for non-support, has been working with an Appleton street department crew under Huber Law privileges.

Van Dalen was drunk when he returned to his cell after work July 7, and Thursday, when he was to keep a dentist appointment. When he returned Thursday, he had to be placed in his cell by force, jailers said.

Appleton Vandals Must Be Losing Their Touch

Vandals are getting "soft", if a recent vandalism to cars is any indication.

Police are investigating an incident which occurred sometime after midnight Tuesday at the home of Elwood Miller, 1014 W. Brewster St.

Miller told police someone threw facial powder on three cars he had parked in his back yard Wednesday morning.

SEALED BIDS

Sealed bids will be received at the Outagamie County Teachers College until 4:00 p.m., September 7th, for 14,000 gallons of No. 2 fuel oil to be delivered as needed at the Outagamie County Teachers College. Bids are to be submitted with an analysis of the oil and quotations shall be met f.o.b., Kaukauna, at the college, Kaukauna, Wisconsin, and shall be a firm bid. The college board reserves the right to reject any or all bids and select the one most advantageous.

Board of Education
Outagamie County Teachers College
Kaukauna, Wisconsin

WHERE TO GO
The Best Food, Drinks and Entertainment

Tonight! Or Saturday . . . Visit The
HOME PLATE BAR
422 Sixth St. MENASHA PA 2-9826

FISH LUNCH TONIGHT
Select Your OWN Hors d'Oeuvres from our Delightful Snack Bar!
Also: Shrimp and Frog Legs Served Fridays

SATURDAY NIGHT: Try Our Delicious French Fried Chicken . . . or Roast Chicken, Roast Turkey (With Dressing) or Ham.

Dining Room Available for Small Parties
HOT HAM and HOT BEEF SANDWICHES AT ALL TIMES

WE ARE NOW OPEN DAILY
8 a.m. to 2 a.m.
Under New Ownership of Richard and Veronica Waldoch
Have A Gala Time At This Popular Spot!

DANCE Nitely

Out Where Everyone Has a GOOD TIME!
• Latest Music
• Best Drinks
• Just a Bit Friendlier . . .
Art Stranen's Club
Hwys. 10 and 41

The Siesta
South of Valley Fair

CAN'T FIND THE GANG?
They're Probably Out Enjoying The Music of "The Siesta Trio"
Tonight and Tomorrow Night
Also Wed. & Thurs.
Dancing 9:00 to 1:00
Your Hosts — Cleo Brown, Dick Schaefer
Hwy. 47 & Cty. Trunk P

Friday & Saturday Nite
Fish - Shrimp - Scallops
Lobster Tail - Frog Legs
SATURDAY NITE ROAST CHICKEN and TURKEY
Serving Starts 5 P.M.
GORDY'S BAR
County Trunk Z
So. Side Kimberly Rd.

Try Post-Crescent Classified Ads

RENT A PIANO
Heid Music Co

Eddie Verbrick says:
Shop Our Quality Brands and Wide Selection and be assured of complete Satisfaction . . .
It costs no more!
Eddie's LIQUOR Valley Fair

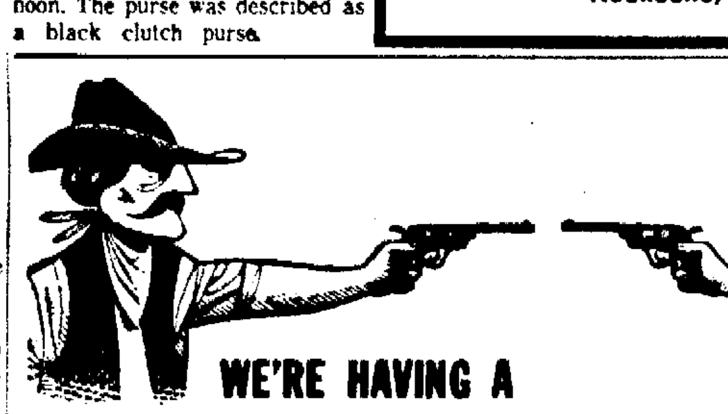

WE'RE HAVING A SHOWDOWN IN !

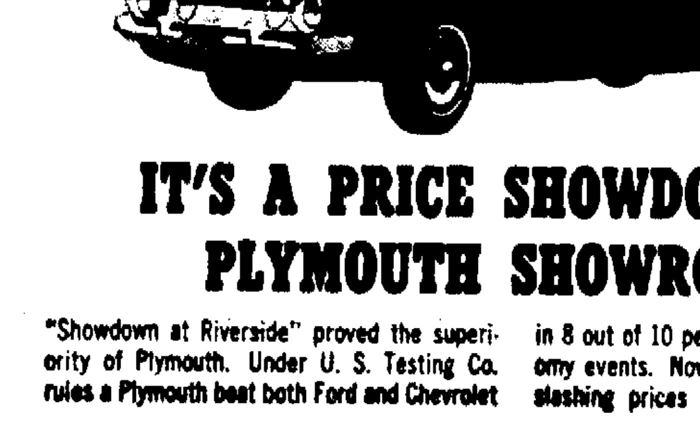

IT'S A PRICE SHOWDOWN AT PLYMOUTH SHOWROOMS

"Showdown at Riverside" proved the superiority of Plymouth. Under U. S. Testing Co. rules a Plymouth beat both Ford and Chevrolet in 8 out of 10 performance, safety, and economy events. Now the showdown is on price, slashing prices on every '62 car in stock!

See your PLYMOUTH-VALIANT Dealer today!
ARROW AUTO SALES, INC. 918 W. College Ave., Appleton
HIETPAS MOTORS 514 Draper St., Kaukauna
VAN ZEELAND GARAGE 100 North Street, Little Chute
LAVELLE MOTOR SALES 1220 W. Wis. Ave., Neenah

"Chalk Talk" ON SHADOW CHECK

Newest fabric
Latest style
This beautiful new 100% cotton fabric has been an instant hit. An attractive, small patterned, shadow check in dark olive green. Long wearing and expertly tailored in the slim, trim lines of the Continental model.
SIZES 6 to 12 Regs. SIZES 6 to 16 Slims $4.50
YOUNG MEN'S SIZES 27" to 38" Waists $4.98 & $5.98
Same prices everywhere in U.S.A.

W. A. Close MEN'S & BOYS' SHOP
202 E. College Ave. RE 3-7354
Open MONDAYS and FRIDAYS 'til 9 P.M.
All Other Days INCLUDING SATURDAYS 'til 5:30 P.M.

NewspaperARCHIVE.com

Roseboro Helps Dodgers Down Phillies, 4 to 2

San Francisco Edges Mets On Ernie Bowman's Hits

BY MIKE RATHET
Associated Press Sports Writer

Johnny Roseboro's first hit in 29 at-bats, Ernie Bowman's first major league homer and game-winning single. Six-hit pitching by three castoffs. A varied assortment that kept the status quo in the tight three-team struggle for the National League pennant.

Roseboro, hitless in 28 trips to the plate, lashed a triple that propelled the first-place Los Angeles Dodgers to a four-run eighth inning uprising and a 4-2 victory over Philadelphia Thursday night after the leaders had been shut out on four hits by Dennis Bennett.

Bowman, rookie second baseman substituting for Chuck Hiller, tagged his first home run in the fifth inning, then stroked a single in the 10th innign that scored Johnny Orsino with the clincher as the second-place San Francisco Giants edged the New York Mets, 2-1.

Castoffs

The castoffs — Joe Nuxhall, Johnny Klippstein and Ted Wills — combined to six-hit Chicago while Vada Pinson and Gordie Coleman each homered and drove in four runs, carrying the third-place Cincinnati Reds to a 14-3 walloping of the Cubs.

When the firing stopped, the Dodgers were still 3½ games in front of the Giants and four lengths ahead of the defending champion Reds, who made it 16 victories in the last 19 games. It was on the fourth triumph in 12 games for the Dodgers and the Giants' second in eight.

In other action, fourth-place Pittsburgh used a tworun homer by Bill Virdon and the fourth hurling of Vern Law to beat Houston 4-0, and Milwaukee tied St. Louis for fifth place by edging the Cardinals 32.

Bennett led 1-0 going into the eighth on a homer by Tony Taylor in the third inning off Dodger starter Johnny Podres. Roseboro got things started with his triple. Pinch-hitter Daryl Spencer struck out but Maury Wills singled, Jim Gilliam walked and Willie Davis singled. Tommy Davis then struck out before Frank Howard dumped a two-run double over first base for the decisive runs. Don Demeter homered for the other Phils' run.

Tie-Breaking Single

Bowman's tie-breaking single, following Orsino's third hit and a single by Jose Pagan, won it for Juan Marichal, who allowed only five hits over the 10-inning distance. The Mets got to Marichal for an unearned run in the

Turn to Page 6, Col. 2

Waterloo Cuts Full Game Off Foxes' Lead

Fox Cities Rained Out at Dubuque, Meets Burlington

The Fox Cities Foxes lost some valunable ground in the Midwest League Thursday night when they were rained out of a game with the Dubuque Dodgers.

The Foxes had a 6-2 lead after 4½ innings when the rains came and Dubuque never had a chance to bat. Completion of the half-inning would have made the game official.

Since the Foxes and Dodgers will not meet again this season the game probably will just fall by the wayside.

Waterloo picked up ground on the Foxes by sweeping a doubleheader from Quincy. The wins moved the Hawks to within a half-game of the Foxes. Quad Cities also inched closer to the lead by beating the Dubuque Packers. The Angels are now one game off the pace.

Tonight the Foxes will move over to Burlington for a 2-game series before returning home Sunday.

Clinton	000 420 000—6	7 2
Burlington	010 000 021—4	7 5

McLain and Cherry; Cobb, Anderson (5), Vinisky (9) and Nipp. L—Cobb.

D. Packers	000 100 000—1	6 3
Quad City	003 000 03x—6	7 0

Hargan and Brandhurst; Mosley and Kirkpatrick.

(First game)
(Seven innings)

Waterloo	101 102 0—5	10 1
Quincy	000 010 0—1	3 3

Shollenberger and Ryan; Killeen, Warfford (3), Zeitler (6) and Lange.

Home run: Waterloo—Rufhing, 1st, none on. W—Schollenberger. L—Killeen.

(Second game)
(Seven innings)

Waterloo	040 410 3—12	13 1
Quincy	000 600 1— 7	7 3

Herron, Batchelder (5) and Ryan; Scales, Middlebrook (2), Zeitler (5), Horne (7), Warfford (7) and Lange. W—Herron. L—Scales.

Midwest League Standings

	W	L	Pct.	GB
FOX CITIES	30	17	.638	—
Waterloo	31	19	.620	½
Quad Cities	30	19	.612	1
Quincy	27	22	.551	4
Dubuque Dodgers	27	22	.551	4
Dubuque Packers	26	22	.522	5½
Clinton	24	25	.490	7
Cedar Rapids	23	27	.460	8½
Burlington	15	34	.294	17
Decatur	14	36	.280	17½

Thursday's Results:
Fox Cities at Dubuque Dodgers (rain).
Decatur at Cedar Rapids (rain).
Waterloo 5-12, Quincy 1-7.
Clinton 6, Burlington 4.
Quad Cities 6, Dubuque Packers 1.

Tonight's Games:
Fox Cities at Burlington.
Dubuque Packers at Clinton.
Quad Cities at Dubuque Dodgers.
Waterloo at Decatur.
Cedar Rapids at Quincy.

Shortstop Jose Pagan and Third baseman Harvey Kuenn, of the San Francisco Giants, go after smash off the bat of New York Mets' Felix Mantilla in the third inning of Thursday's game in the Polo Grounds. Mantilla was credited with a single and when rookie left fielder Carl Boles left the ball go through his legs, Richie Ashburn (who had walked earlier in the inning) came around to score. The Giants, however, won the game, 2-1, in 10 innings. (AP Wirephoto)

O'Brien, Strutz Battle Sunday For Golf Tournament Title

Both Score 2 and 1 Wins In Semi-Finals

Rich O'Brien and Don Strutz, two of the Fox Cities' premier golfers, will battle Sunday for the Appleton City tournament title on the Reid Muni course.

Defending champion O'Brien

O'Brien

Strutz

will try to become the second twice-in-a-row titlist in the history of the tournament. (Syl Bayer did it in 1956-7).

Strutz seeks to become the only 3-time champion in the tourney's annals. (Al Baerenwald is the only one to hold that distinction now).

Chops Margin

O'Brien rallied to defeat upset-minded Dave Wereley, 2 and 1, in the semi-finals. Wereley, last year's "A" flight titlist, led, 1 up, after nine holes and 2 up after 11. O'Brien then put on a strong rally to win.

Strutz won his semi - finals match against Baerenwald by the same margin, 2 and 1. Strutz led, 4 up, at the turn, but Baerenwald

Turn to Page 6, Col. 2

Sports
POST-CRESCENT
Friday, August 24, 1962 Page B4

Bears' Rick Casares Ready to Recapture Team Rushing Crown

BY ART DALEY
Post-Crescent News Service

GREEN BAY — What about the Bears?

Rick Casares, the latest in a long list of great Bear fullbacks, lost the club's ground gaining title to scatster Willie Galimore last year. Rick hopes to get it back.

"He's himself again," said Bear publicist Dan Desmond in referring to Casares' performance against the Eagles last Saturday night. The big pile-driver gained 82 yards in 14 attempts, averaging just under six per try.

Casares was bothered some by injuries last year and wound up with 588 yards in 135 trips while fleet Galimore picked up 707 in 153 trics. This is rather a strange finish since the fullback is the Bears' big weapon but it's also a credit to the spunky Galimore who played "inside" most of the year. He had been pulled from the "safety" of flanker to the meat-grinding at left half.

Desmond said Casares is in the best shape he's ever been in and has managed to escape the rash of muscle pulls that enveloped the Bears' training camp two weeks ago. The Bears likely will rely heavily on Rick in the Shrine classic in Milwaukee Saturday night.

The Bears apparently have come up with a new star in Charley Bivins, the 214-pounder who has been sharing left half with Galimore.

Bivins surprised everybody by catching seven passes, mostly of the short swing variety, for 91 yards against the Eagles and seven for 36 against the Steelers in the non-league opener. Bivins, a big-back type runner with power, has developed into an exceptional receiver. He likely will be the Bears' No. 1 reserve at both run-

Turn to Page 6, Col. 5

Braves Down Cards, Tie For Fifth Place

MILWAUKEE (AP) — The resurgent Milwaukee Braves came from behind again Thursday to beat the St. Louis Cardinals, 3 to 2, and moved into a tie with the Missouri team for fifth place in the National League.

It was the fifth straight triumph for the Braves and pushed them to the highest spot they have been all year. They have a record of 6 and 1 in the current home stand.

The Braves moved to Chicago today to start a trip which will keep them on the road until Labor Day, Sept. 3. A three game series is scheduled in Chicago, with Tony Cloninger (5-2) on the mound today for Milwaukee, against Bob Buhl (9-9), a former Milwaukee hurler.

Gains Ninth Win

Claude Raymond continued his spectacular relief pitching by saving his seventh game in his last eight appearances for the Braves. Starter Bob Hendley scattered 10 Cardinal hits for eight innings and received credit for his ninth victory against 10 defeats when his mates rallied for two runs off Ernie Broglio in the eighth. Roy McMillan drove in the tying run with a pinch double and Lee Maye the clincher with an infield out.

The Cardinals broke into an early lead, scoring single runs in the third and fourth. Charlie James and Broglio drove them in with a double and single respectively.

Gus Bell got one of the runs back for the Braves in the fourth when he hit his fifth home run of the year. In the eighth, Frank Bolling beat out a grounder to deep short and scored on McMillan's double. McMillan then went to third on a wild pitch and scored on Maye's high bounder. Raymond allowed only one harmless single in the ninth.

The defeat was charged to Broglio who now is 10-6.

ST. LOUIS	ab	r	h	bi	MILWAUKEE	ab	r	h	bi
Javier 2b	4	0	0	0	Samuel ss	3	0	0	0
gSchdst	1	0	0	0	bTorre	1	0	0	0
White 1b	4	1	2	0	Raymond p	0	0	0	0
James rf	2	0	2	1	Bell lf	2	1	1	1
Boyer 3b	3	0	1	0	cJohnson lf	0	0	0	0
Oliver lf	4	0	1	0	Maye cf	4	0	1	1
Smith cf	4	0	1	0	H. Aaron rf	3	0	1	0
Schaffer c	4	1	1	0	Crandall c	4	0	2	0
Maxvill ss	3	0	0	0	T. Aaron 1b	3	0	0	0
dWhitfield	1	0	0	0	Aspr'nte 3b	3	0	0	0
Broglio p	3	0	1	1	Bollin 2b	3	1	2	0
eMusial	1	0	1	0	Hendley p	2	0	0	0
fGibson	0	0	0	0	aMcMil'n ss	1	1	1	1
Totals	36	2	10	2	Totals	29	3	7	3

a—Doubled for Hendley in 8th; b—Flied out for Samuel in 8th; c—Ran for Bell in 8th; d—Fanned for Maxvill in 9th; e—Sinled for Broglio in 9th; f—Ran for Musial in 9th; g—Grounded into double play for Javier in 9th.

St. Louis	001 100 000—2
Milwaukee	000 100 02x—3

E—T. Aaron. PO-A—St. Louis 24-13, Milwaukee 27-16. DP—Boyer, Javier and White; Maxvill, Javier and White; Bolling, Samuel and T. Aaron; Bolling, McMillan and T. Aaron. LOB—St. Louis 8, Milwaukee 5.

2B—James, White, Oliver, Bolling, McMillan. HR—Bell.

	IP	H	R	ER	BB	ST
Broglio (L, 10-6)	8	3	3	3	3	
Hendley (W, 9-10)	8	9	2	2	1	0
Raymond	1	1	0	0	0	1

WP—Broglio. U—Harvey, Barlick, Vargo, Crawford. T—2:06. A—11,383.

Angels Nip Yankees in 13th, 5-4, to Salvage Final Game of Series

Minnesota Falls Six Games Off Pace With Double Loss

BY BOB GREEN
Associated Press Sports Writer

The Los Angeles Angels, who have used many and varied devices in their American League pennant chase, now have resorted to the use of T 'n T.

The Thomas boys, Lee and George, sometimes known around the City of Angels as the T 'n T combination, collaborated in producing a 13th inning run Thursday that saved at least some semblance of an American League race.

Lee, who had singled, rode home on George's double for the run that beat the New York Yankees 5-4. It allowed the Angels to salvage the last of a key, three-game series and escape only one game farther back than when they started.

They're now five behind and still within shooting distance of the perennial American League champs. A Yankee sweep would have given the New Yorkers' a seven-game bulge.

Minnesota lost two to Washington 6-4 and 6-0, dropped from second place to third and went six full games off the pace. The first game of the twi-night doubleheader was a replay of Wednesday's 8-8, 10-inning tie.

Boston Trim A's

Detroit, behind the hefty hitting of Al Kaline and Norm Cash, beat Cleveland 8-5 while Boston had little trouble with Kansas City, 8-2. Baltimore and the Chicago White Sox were not scheduled.

The Thomas boys provided the 13th inning explosion that rocked the Yanks, but it was a couple of other Angels, Billy Moran and Dan Osinski, who kept them alive that long.

New York jumped out to a 4-0 lead in the second inning, largely on Tom Tresh's three-run homer, before the Angels started back. Moran started the comeback with a two-run homer in the third and his solo job in the eighth tied it 4-4. After that it was Osinski. He shut out the Yanks on two hits over the last five innings.

Lee Thomas led off the 13th with a single, was bunted to second and scored on George Thomas' double down the left field line.

13-Hit Attack

Ken Retzer and relief pitcher Bennie Daniels were the first-game heroes for Washington in the Senators' sweep over Minnesota. Retzer provided the winning blow with a two-run sixth inning homer that broke a 4-4 tie. Daniels, who took over in the fifth, retired 1 men in order before walking Earl Battey with two out in the ninth.

In the nightcap, lefty Don Rudolph stopped the Twins on six hits, retiring the last 14 men in order. He got the backing of a

Turn to Page 6, Col. 1

the standings

By The Associated Press

AMERICAN LEAGUE

	Won	Lost	Pct.	Behind
New York	76	50	.603	—
Los Angeles	72	56	.563	5
Minnesota	72	58	.554	6
Chicago	66	62	.516	11
Detroit	63	63	.500	13
Baltimore	61	64	.488	14½
Cleveland	60	67	.472	16½
Boston	60	68	.469	17
Kansas City	59	70	.457	18½
Washington	48	79	.378	28½

THURSDAY'S RESULTS

Detroit 8, Cleveland 5
Boston 8, Kansas City 2
Los Angeles 5, New York 4, 13 innings
Washington 6-6, Minnesota 4-0, twi-night
Only games scheduled

TODAY'S GAMES

New York (Bouton 5-4 and Turley 2-2) at Baltimore (Estrada 5-13 and Fisher 5-5), (2), twi-night.
Boston (Monbouquette 10-12) at Cleveland (Ramos 5-10), night
Washington (Burnside 5-10) at Detroit (Regan 7-8,) night
Kansas City (Pena 1-1) at Minnesota (Pleis 2-3), night
Chicago (Herbert 13-7) at Los Angeles (Bowsfield 8-6), night

SATURDAY'S SCHEDULE

Chicago at Los Angeles
Kansas City at Minnesota
Washington at Detroit
Boston at Cleveland
New York at Baltimore, (2, day-night).

NATIONAL LEAGUE

	Won	Lost	Pct.	Behind
Los Angeles	83	45	.648	—
San Francisco	79	48	.622	3½
Cincinnati	79	49	.617	4
Pittsburgh	74	53	.583	8½
Milwaukee	70	59	.543	13½
St. Louis	69	58	.543	13½
Philadelphia	62	69	.473	22½
Chicago	47	81	.367	36
Houston	45	82	.354	37½
New York	32	96	.250	51

THURSDAY'S RESULTS

San Francisco 2, New York 1, 10 innings
Cincinnati 14, Chicago 3
Milwaukee 3, St. Louis 2
Pittsburgh 4, Houston 0, night
Los Angeles 4, Philadelphia 2, night

TODAY'S GAMES

Milwaukee (Cloninger 5-2) at Chicago (Buhl 9-9)
San Francisco (O'Dell 14-11) at Philadelphia (McLish 8-3), night
Los Angeles (Drysdale 22-6) at New York (Hook 7-14), night
Houston (Woodeshick 5-14) at Cincinnati (Purkey 19-4), night
Pittsburgh (McBean 13-8) at St. Louis (Gibson 14-4), night

SATURDAY'S SCHEDULE

Los Angeles at New York
Houston at Cincinnati
Milwaukee at Chicago
Pittsburgh at St. Louis
San Francisco at Philadelphia

Rated a Talent-Rich Club

Writer Claims Packers Could be Split Up, Still Have 2 Good Teams

BY BOB SMITH
Chicago Daily News Service

CHICAGO — The Green Bay Packers were Western Division champions in the National Football League last year with an 11-3 record. Then they crushed the New York Giants, 37-0, in the championship game.

But it wasn't what they did that gained them the respect of the football world. It was how they managed it despite a back-breaking series of misfortunes.

Jerry Kramer, their brilliant blocking guard, broke an ankle during the season. Then the army grabbed Paul Hornung, Boyd Dowler and Ray Nitschke. And fullback Jim Taylor was badly injured for the showdown with the Giants.

The Packers go into the 1962 season all healthy and accounted for. Here's the bad news for the rest of the league.

Problems Loaded

Personnel: Coach Vince Lombardi has all kinds of problems here and each of them is loaded with whipped cream.

Except for reserve safety Emlen Tunnel, the entire squad is back from last year. Now where do all those good looking rookies fit in?

You could probably split this talent-rich Packer bunch in half and field two respectable NFL clubs.

Just bet that Lombardi, the ultimate conservative, will come up with 36 fire-eating monsters for the league opener.

Rushing offense: Haul out the superlatives, put "very" in front of each one and you have this department covered. Every position is filled by a genuine all-league candidate.

Let's put it this way. Hornung and Taylor would be outstanding runners even with a mediocre line.

Blocking Up Front

And with Jim Ringo, Fred Thurston, Jerry Kramer, Forrest Gregg and Ron Kramer blocking up front, the Packers would get plenty of yardage even with the most mediocre backs.

But put them both together and what do you have? First and 10 again and again.

Passing offense: Maybe Bart Starr isn't the world's greatest long passer, but he's brutally.

Turn to Page 6, Col. 4

GOLDEN OPPORTUNITY FROM GETTELMAN!
PERCY FAITH Maria
TONY BENNETT Young and Warm and Wonderful
ROSEMARY CLOONEY Tenderly
LES BROWN I've Grown Accustomed to Her Face
THE FOUR LADS Love Is A Many Splendored Thing
NORMAN LUBOFF Full Moon and Empty Arms
THE HI LO'S Bali Hai
JERRY VALE And This Is My Beloved
FRANK DE VOL Stranger in Paradise
ART VAN DAMME Autumn Leaves
. . . all on this

"COLLECTOR'S ITEM" ALBUM
ONLY $1 AND WREATH FROM ANY GETTELMAN TAKE-HOME PACK!

SPECIAL LP ALBUM—a comparative $3.98 value, yours for just $1.00 and wreath from Gettelman take-home pack. SPECIAL LOW PRICE — yours to enjoy on cool six-can packs of Gettelman, the golden brew for golden moments. Act now!

Gettelman

TEAR OUT AND MAIL TODAY!
"GOLDEN MOMENTS", P. O. Box 1320, Spring Park, Minn.
Please send me....."Golden Moments" album(s) postpaid. For each album ordered, I enclose one wreath-and-glass trademark from a Gettelman take-home pack and $1.00 (no stamps, please).
Name.....
PLEASE PRINT
Address.....
City.....Zone.....State.....
Allow two weeks for delivery. Offer includes all state and local taxes and is subject to all regulations. Offer good while supply lasts. If you send check or money order, make payable to "Golden Moments." N2

ATTENTION All League BOWLERS

CHOICE OPENINGS For Men's Teams, Ladies' Teams On the Following — Nights

Monday, Tuesday, Wednesday, Thursday and Friday

Couples Teams On Friday and Sunday Nights

LADIES' ONLY
SIGN UP FOR A LADIES' AFTERNOON OR MORNING LEAGUE NURSERY OPEN!

41 COLLEGE AVE. AT HWY. 41
41 BOWL

KENTUCKY STRAIGHT BOURBON WHISKY · 86 PROOF · EARLY TIMES DISTILLERY CO., LOUISVILLE, KY.

When flavor counts more than price...

enjoy true old-style Kentucky Bourbon

Always smoother because it's slow-distilled..bottled at the peak of perfection.

EARLY TIMES

Tommy Veech Wins Fourth Open Crown

Tom Zeuthen, of North Shore Club, 10 Strokes Behind

KENOSHA (AP)—Big Tommy Veech, a Milwaukee professional, has won his fourth Wisconsin Open Golf championship, outdistancing a top-flight field by two strokes.

Veech, 33, who is long off the tee and deadly on the green, shot a 4-over par 284 for 72 holes to win the 32nd annual tournament at the Kenosha Country Club Thursday.

The veteran Milwaukee golfer shot a 73, three over par, on the final 18 holes to earn the top prize of $600. He had 52 pars, nine birdies, nine bogies and two double bogies in his trek to the title.

Defending champion Manuel de la Torre of Milwaukee, also a professional, took second place by finishing with a 72 and a 286 total.

In third place was Manitowoc professional Lou Warobick, who had 287. He was followed by amateur Dick Sucher of Milwaukee, who had 288 and Joe Roy Wallin, Fontana professional, who had 289.

String of Bogies

Warobick made a bid for the title when he got three birdies on the first six holes of the final round but then he ran into a string of bogies while Veech played steady golf.

De la Torre won $400 for second place while Warobick got $250.

Others filling the first 10 places were professionals Bobby Brue of Milwaukee with 290, Ad (Butch) Kozera, Wauwatosa, 291; Randy Quick, Burlington and Steve Bull, Racine, with 292 each and John Wagner, Salem, 293.

Wallin won $170, Brue $140, Kozera $125, Quick and Bull $105 each and Wagner $90.

Veech previously won championship in 1948, '56 and '57. He is a salesman of rubber goods.

KENOSHA (AP)— Final scores in the 1962 Wisconsin Open Golf tournament at Kenosha Country club:

(x-Denotes amateur)

Tom Veech, Milwaukee, 71-69-71-73—284

Manuel de la Torre, Milwaukee, 73-71-70-72—286

Lou Warobick, Manitowoc, 72-68-75-72—287

x-Dick Sucher, Milwaukee, 75-70-72-71—288

Roy Wallin, Fontana, 72-68-76-73—289

Bobby Brue, Milwaukee, 69-76, 71-74—290

Adolph Kozera, Milwaukee, 70-71-74-76—291

Steve Bull, Racine, 74-70-73-75—292

Randy Quick, Burlington, 71-75-71-75—292

John Wagner, Salem, 74-75-71-73—293

x-Harry Simonson, Madison, 76-72-75-71—294

x-Bill Dorec, Racine, 71-72-79-72—294

x-Tom Zeuthen, Menasha, 75-72-74-73—294

x-Mike Smolinski, Kenosha, 71-72-76-75—294

Dick Levenhagen, Milwaukee, 75-73-75-72—295

Mike Bencriscutto, Racine, 76-69-76-74—295

Leif Larson, Racine, 72-73-73-77—295

Bob Swift, Racine, 72-73-73-77—295

x-Dick Adams, Kenosha, 74-70-70-81—295

Floyd Miller Cops Trophy Race at Shiocton Track

SHIOCTON — Floyd Miller, Appleton, won a special trophy race at the Shiocton Speedway Wednesday night.

John Beyer, New London, was runnerup to Miller and Roger Pahl, Bear Creek, placed third. A pair of favorites, Glen Bessette and Clyde Schumacher, both of Appleton, experienced engine trouble and neither finished the race.

In the semi-feature, Les Nitzke, Nichols, was first and he was followed by Roland Kannemann, Shiocton and Cliff Hanagan, Kaukauna.

In the heat races, Hanagan won the first heat and Nitzke was second. The second heat saw Beyer take first place and Buzz Kannemann, Shiocton, was second.

Schumacher won the third heat with Miller second and Don Tagliapietra, Clintonville, copped the fourth heat with Bessette, second.

Lucky Strike League Will Hold Meeting

The organizational meeting of the Lucky Strike Bowling League will be held at the 41 Bowl at 8 p.m., Wednesday, Aug. 29.

Members from last season are invited as well as interested new bowlers. New keglers may contact Donna Shebilske. Bowling is scheduled to begin Sept. 12.

Fights Last Night

By The Associated Press

ERIE, Pa.—Johnny [illegible], 13[illegible], Erie, [illegible] Pascuale Reed, [illegible], Providence, R.I., 10.

MIAMI BEACH, Fla. — [illegible] [illegible], Puerto Rico, [illegible] Grady [illegible], [illegible].

Northern Loop Titles Decided In Kaukauna

KAUKAUNA — One week of competition remains in the Northern Softball leagues sponsored by the recreation department even though the league championships are already decided.

Johnson Drug (12-1) leads the Midget League. Barry Schneider, with a .515 average, is leading hitter and John Rausch (8-0) is the leading hurler.

Andrews Oil (12-2) leads the PeeWee League. Fargo Furniture (14-2) leads the Junior League. Tom Vande Hey has a .633 batting average, and Jim Vandenberg is hitting .629. Tom Berens has a 7-1 pitching record, and Jim Vandenberg has three wins without a loss.

NFL Players to Seek Tax Relief

Gridders' Association To Submit Plans to Senate Next Month

HERSHEY, Pa. (AP) — Pete Retzlaff, star end of the Philadelphia Eagles and president of the National Football League Players Association, said Thursday that his group would seek tax relief from Congress during its next session.

Retzlaff said the association has been working on several plans and its general recommendations would be submitted to the senate finance committee early next month.

Favorable Reaction

received favorable reaction to the program from Sens. Estes Kefauver, D-Tenn. and Russell B. Long, D-La., and Rep. Emanuel Celler, D-N.Y., emphasized that the association is not seeking legislation until next year. He added the group would use the intervening period to draw up a tax formula to aid professional athletes.

Athletes in most sports have contended that their most productive income years are shortlived and have tried to have this income spread over longer periods to escape huge tax bites.

Chiefs to Play Intra-Squad Tilt Saturday

Post-Crescent News Service

MANITOWOC — The Manitowoc County Chiefs Saturday night will play their annual intra-squad football game to tune up for the Central States League season. Game time is 8 p.m. at Municipal Athletic Field.

A number of Fox Cities area players are competing for positions with the Chiefs, who last year won the Tri-States League title. Coach Hal Haberman has cut some players, and others have quit, but he still lists 50 on the roster. The Chiefs normally carry about 36 players.

West Allis Legion Team Bids for National Berth

MANDAN, N.D. (AP) — West Allis, Wis., and St. Paul, Minn., play for a berth in the national American Legion Baseball Tournament tonight.

West Allis knocked Bancroft, Iowa, out of the running 9-2 Thursday night as lefthander Jim Peters allowed only one hit and struck out 20 for the outstanding show of the Region 6 tournament.

Tonight's winner goes into the national tournament with seven other teams, starting Tuesday at neighboring Bismarck, N.D.

Simon Wins, Tightens Race In Class A

Kellett Still Leads Going Into Final Day

OSHKOSH—Lake Geneva's Bud Simon won Thursday's race for Class A sows to move into second place behind the Neenah Nodaway Yacht Club's W. R. Kellett in the Inland Lakes Yachting Association regatta.

Kellett, who finished seventh yesterday in his "Winnefox," held a slim lead over Simon going into today's final events. Pewaukee's Bill Perigo, who finished second yesterday, ranks third in the overall standings.

NNYC's Charlie Catlin, a fourth-place finisher yesterday in the "Mad Zepher," was still in contention, ranking fourth in the overall "A" standings. R. H. Larson, also of the NNYC, finished ninth yesterday and ranks fifth, overall.

Buckstaff Third

In Thursday's "A" scow event, Oshkosh's Clyde Buckstaff was third in "The John D" and NNYC's Bob Kimberly finished sixth in the "Flying Cloud."

In the "D" scow event, Minnetonka's John Kimball and Brian Maase took first and second places, respectively. Calhoun's Donald Schwanz and Jack Strothman were third and fourth, respectively. The finishes for NNYC sailors were Bob Vogt, seventh in "Tiki." Ken Watkins 14th in "Waxer;" Margaret Balwin 17th in "Fantesea" and Kathy Holverson 18th in "Talisman."

"E" scow championship fleet honors went to Minnetonka's Nat Robbins yesterday, with Lake Geneva's Harry Melges second and Pine Lake's Gordon Linemann third. NNYC's Frank Grundman was 14th in "Rascal."

Lake Geneva's Cayton Gaylord won the consolation fleet race in "E" class in "Windward." NNYC's Iveaux Anderson and Erick Isakson were fourth and fifth, respectively, in "Ivanhoe" and "White Star."

William Bentsen, Lake Geneva, ranks first in the overall "E" scow championship fleet ratings. Robbins is second and Minnetonka's Stuart Wells third. In the E consolation bracket, Pewaukee's John Koch is first and Lake Geneva's Clayton Gaylord second.

Calhoun's Jack Strothman led the D scow standings going into the final day, with Minnetonka's Brian Maass second.

ILYA Trophy night will be held at 6:30 p.m. today in the American Legion club.

Grandmother Hits 99 of 100 in Grand American

VANDALLIA, Ohio (AP)—Mrs. Annette Schimenz, a Milwaukee grandmother who has been shooting traps for only three years, turned in the greatest feminine performance in the history of the Grand American Trapshoot Thursday.

Mrs. Schimenz, who has five grandchildren and is the wife of Mathias Schimenz, chairman of the Wisconsin Industrial Commission, cracked 99 of 100 clay pigeons to tie for the top spot in preliminary handicap in the 63rd shoot.

Mrs. Schimenz lost in the shootoff to David S. Bryner of Milford, Mich., and wound up fourth but took the feminine title with the highest score ever registered in her division.

The Milwaukee woman broke 99 targets at 18 yards and lost in the shootoff at 22 yards.

President's Flight Tourney at BDM Reaches Semi-Finals

Dave Trettin meets Jim Van Roy, and Burnell Abel tangles with Dick Garvey in the semi-finals of the President's flight of the Butte des Morts Club championship tourney.

Trettin defeated John Goehler, 2 up, in the quarter-finals. Other quarter-final results: Garvey over Bill Maher, 2 and 1; Abel over Rollie Hopfensperger, 19 holes; and Van Rooy was awarded the match by default over the Rev. R. Keller.

Jim Gustman and Harold Chew and Elmer Honkamp and H. D. MacDonald are semi-final opponents in the Vice President's flight.

Chew moved into the semi-finals by default over L. Greiner; Gustman moved up by downing Dr. Krueger, 1 up on the 19th; Honkamp defeated Nick Engler, 3 and 2; and MacDonald trimmed John Lally.

Milt Rueckl defeated C. Stephenson, 1 up, in the quarter-finals of the Secretary-Treasurer flight. Others moving to the semi-finals are R. Larson, R. Kennedy and the winner of the Mark Catlin - Rick Martinek match.

A. Gloudeman, P. Trabs, Dr. Fred Marshall and Phil Vanderhyden are the four semi-finalists in the Director's flight.

Dr. Marshall defeated K. Towsley, 2 and 1, and Vanderhyden moved into the semi-final bracket with a 1-up victory over J. Barlow.

Gloudeman beat George Narovec, 7 and 5, and Traus defeated C. Cloud by default in other quarter-final matches.

Save A Bundle on a 1962 FORD

• Falcons • Fairlanes • Galaxies and • Thunderbirds

Fall Clearance Sale Now On

STATHAS FORD and MERCURY

Hi. 54 Seymour Open Nitely Till 9

They'll Do It Every Time

By Jimmy Hatlo

2-0 Exhibition Records

Browns, 49ers Test Each Other's Power

BY JACK CLARY
Associated Press Sports Writer

Cleveland and San Francisco, a pair of bridesmaids in the National Football league for more years than their coaches would like to remember, test each other's newly found strengths at Portland, Ore., this weekend as the National and American Leagues have another hefty program of exhibition activity.

The Browns, titleless since 1957, and 49ers, who never have won a title, both have won their two exhibition starts. Each has shown robust offensive power. The 49ers scored a 30-24 victory over Minnesota then routed the injury-riddled New York Giants 42-10 last Sunday.

The Browns edged tough Detroit 17-14, then ground out a 33-10 victory over Pittsburgh last weekend. Jim Ninowski, the Browns' new quarterback, has shown amazing adeptness at running coach Paul Brown's offense.

Tonight in Fort Worth, Tex., the revamped Denver Broncos of the AFL play the Dallas Texans. Denver will test new quarterbacks Hunter Enis and Richie Lucas, and may have veteran Frank Tripucka back after a layoff with a broken rib.

Giants Play Rams

Saturday night in the NFL, Green Bay plays the Chicago Bears in Milwaukee. The Giants play the Rams in Los Angeles; the Baltimore Colts take on Dallas in Roanoke, Va.; Washington faces Philadelphia in Charlotte, N.C.; and the St. Louis Cards and Minnesota Vikings play in Minneapolis-St. Paul. Detroit and Pittsburgh play Monday night in Detroit, while in the AFL San Diego is at Oakland Sunday afternoon.

Quarterback John Brodie has sparked the 49ers offense so far as Coach Red Hickey has decided to stick with the standard pro-T offense in lieu of the shotgun. It will prove quite a test for the Browns' revamped defense, which soundly throttled Detroit and Pittsburgh.

New York may be without five starters—halfbacks Erich Barnes and Dick Lynch and rookie linebacker Bill Winter on defense, and tackle Greg Larson and end Joe Walton on offense. The Rams have shown tremendous improvement in their offensive and defensive line in beating Washington and Minnesota.

Colts Test Rookies

The Colts will test rookie Bob Clemens and Fred Gillette at fullback against the Cowboys after losing regular Joe Perry for six weeks with a knee injury and having No. 2 man Mark Smolinski also on the injured list.

Philadelphia still needs work on its running game to go with the steady passing of quarterback Sonny Jurgensen. The Skins also have had trouble establishing a ground game, despite a flock of new running backs.

Lee Grosscup, who rode the Giants' bench for two seasons, gets the starting call at quarterback for the Vikings, replacing Fran Tarkenton, who is recuperating from pneumonia. The Cards will go with soph Charley Johnson.

Major Leaders

By The Associated Press

NATIONAL LEAGUE

BATTING (325 at bats)—Robinson, Cincinnati, 342; H Aaron, Milwaukee, 341; T. Davis, Los Angeles, 340; F. Alou, San Francisco, 32?; Altman, Chicago, 321.

RUNS — Robinson, Cincinnati, 112; H Aaron, Milwaukee, 107; Wills, Los Angeles, 105; Mays, San Francisco, 103; W. Davis, Los Angeles, 91.

RUNS BATTED IN—T. Davis, Los Angeles, 2[illegible]; Robinson, Cincinnati, 115; Mays, San Francisco, 109; H. Aaron, Milwaukee, 104; Howard, Los Angeles, 88.

HITS—T. Davis, Los Angeles, 174; Aaron, Milwaukee, 165; Robinson, Cincinnati, 164; Groat, Pittsburgh, 163; Callison, Philadelphia, 155.

DOUBLES — Robinson, Cincinnati, 42; Mays, San Francisco, 28; Pinson, Cincinnati and Skinner, Pittsburgh, 27; Virdon, Pittsburgh and White, St. Louis, 26.

TRIPLES — W. Davis, Los Angeles and Virdon, Pittsburgh, 10; Neal, New York; Hubbs, Chicago; Wills and T. Davis, Los Angeles and Hoak and Mazeroski, Pittsburgh, 8.

HOME RUNS — Mays, San Francisco, 38; Robinson, Cincinnati and H. Aaron, Milwaukee, 33; Banks, Chicago, 31; Thomas, New York, 29.

STOLEN BASES—Wills, Los Angeles, 68; W. Davis, Los Angeles, 29; Javier, St. Louis, 21; Gonzalez and Taylor, Philadelphia, 17.

PITCHING (12 decisions)—Purkey, Cincinnati, 19-4, .826; Drysdale, Los Angeles, 22-6, .786; Sanford, San Francisco, 17-6, .739; Koufax, Los Angeles, 14-5, .737; Pierce, San Francisco, 11-4, .733.

STRIKEOUTS — Koufax, Los Angeles, 209; Drysdale, Los Angeles, 179; Gibson, St. Louis, 174; Farrell, Houston, 153; Mahaffey, Philadelphia, and O'Dell, San Francisco, 145.

AMERICAN LEAGUE

BATTING (325 at bats)—Runnels, Boston, 333; Jimenez, Kansas City, 315; Siebern, Kansas City, 311; Robinson, Chicago, 310; Rollins, Minnesota, 309.

RUNS—Pearson, Los Angeles, 98; Siebern, Kansas City, 90; Maris, New York, 83; Allison, Minnesota, 82; Green, and Rollins, Minnesota, 81.

RUNS BATTED IN — Siebern, Kansas City, and Killebrew, Minnesota, 95; Wagner, Los Angeles, 9?; Colavito, Detroit, 88; Rollins, Minnesota, 85.

HITS—Richardson, New York, 163; Rollins, Minnesota, 160; Lumpe, Kansas City, 156; Moran, Los Angeles, 154; Runnels, Boston, 153.

DOUBLES — Robinson, Chicago, 36; Bressoud and Yastrzemski, Boston, 31; Cunningham, Chicago and Rodgers, Los Angeles, 29.

TRIPLES — Cimoli, Kansas City, 14; Bressoud, Boston and Lumpe, Kansas City, 9; Clinton, Boston and Smith, Chicago, 8.

HOME RUNS — Killebrew, Minnesota, 34; Cash, Detroit, 32; Wagner, Los Angeles, 30; Maris, New York, 29; Colavito, Detroit, 28.

STOLEN BASES — Wood, Detroit, 24; Aparicio, Chicago, 21; Howser, Kansas City and Hinton, Washington, 19; Charles, Kansas City, 16.

PITCHING (12 decisions)—McBride, Los Angeles, 11-4, .733; Aguirre, Detroit, 12-5, .706; Donovan, Cleveland, 16-7, .696; Wilson, Boston, 11-5, .688; Ford, New York, 13-6, .684.

STRIKEOUTS—Pascual, Minnesota, 156; Pizzaro, Chicago, 150; Bunning, Detroit, 143; Kaat, Minnesota, and Terry, New York, 138.

Yesterday's Stars

By THE ASSOCIATED PRESS

BATTING — Ernie Bowman, Giants, substitute second baseman hit first major league home run in fifth inning, then singled home clincher in 10th inning for 2-1 victory over New York Mets.

PITCHING—Vern Law, Pirates, blanked Houston 4-0 on four hits while posting his fifth victory and second shutout over the Colts.

Sherry Motors' New Car and Truck Cleanout Sale!

Come in and save on New Cars and Trucks Now!

Your Used Car Is Worth More Today During Our Fall Cleanout
WE NEED USED CARS AND TRUCKS

SHERRY MOTORS

925 W. Wisconsin RE 3-4873 | 325 W. Washington RE 3-6644

St. Pius '9' Tops Zion in Playoff

Lang Hurls 9-2 Win; Winarski Hits Home Run

Marv Winarski's home run in the third inning sent St. Pius on the way to a 9-2 victory over Zion No. 2 in the Church Softball League playoff game Wednesday night.

Bob Duszak belted three of the eight hits by the winning American League champions. John Gurholt had two blows to pace the National League champs.

Ken Lang scattered nine hits to record the mound victory.

St. Pius tallied three times in the third, four in the fifth, and two in the sixth. Zion collected both of its runs in the sixth.

St. Pius X—9	AB	R	H	Zion—2	AB	R	H
Sullivan	3	1	1	Schmit	3	0	1
Winarski	2	3	1	Schultz	4	0	1
Duszak	4	2	3	Gurholt	2	0	2
Eisch	3	1	0	Goehring	2	0	1
Lang	4	1	2	Bock	3	0	1
O'Hearn	3	0	0	Gresl	3	1	1
Stahl	1	0	0	Holmes	3	1	1
Ostrowski	1	1	1	Rehm	3	0	1
Otto	1	0	0	Herrman	1	0	0
Scheuer	0	0	0	Riese	2	0	0
Ciske	1	0	0	Fiestel	0	0	0
Schuldes	1	0	0	Olson	1	0	0
Koener	1	0	0	Begalski	1	0	0
				Moeller	1	0	0
Totals	25	9	8	Totals	[illegible]	2	9

Shrine, Bishop's Games Rated Top NFL Pre-Season Features

Post-Crescent News Service

GREEN BAY — The Packers are building up an amazing one-two pre-season attendance punch.

First, the Shrine Classic in Milwaukee, and second the Bishop's Charities clash in Green Bay. They're back to back this year.

This double-barreled non-league setup is the best in the league. One team may have one good pre-season tradition going, such as the Rams and their annual Los Angeles Times charity game, but no club has two with potential of the Packer's pair.

The Shrine game, a benefit for crippled children, is now a healthy fixture. Saturday night's contest (vs the Bears) in County Stadium is the 13th annual in a series that started hopefully in old State Fair Park in 1950.

The Bishop's Charities game is relatively new since the Labor Day night engagement with the Eastern champion Giants was started only a year ago.

The Shrine series opened with an attendance of 17,191 and it dipped as low as 12,138 (in 1955) but an all-time Shrine record is virtually a certainty for Saturday night. The ticket sale may go all the way—44,235. The best previous Shrine crowd was 42,560 a year ago.

The Bishop's Charities set started in 1961 with a fine gate of 33,452. This was the largest crowd ever to see a pre-season game in Green Bay and put the torch to the theory that Green Bay wasn't a good non-league town.

Confusing Set of Duck Lawe OK'd For 1962 Season

Hunters Better Brush Up on Identification; Opening Oct. 13

BY JAY REED
Post-Crescent Outdoor Editor

Wisconsin waterfowl hunters better brush up on their knowledge of duck identification.

The conservation commission has approved a confusing set of duck hunting regulations to guide shooters this fall, all of which are predicated on the assumption that every man who enters a marsh can tell in an instant the species of duck at which he is shooting.

The 25-day season will open Oct. 13. It includes a basic bag limit of two birds of which not more than one can be a mallard. The order provides, however, for a daily "bonus" of two scaup or bluebills. Also in the regulations is permission to incldude two woodducks among the daily bag.

Some Possibilities

These are some of the interesting possibilities which come up as explained by a conservation department spokesman this week.

If, for instance, a hunter shoots a mallard and a teal, he is permitted to take two more ducks provided they are bluebills — nothing else.

If a hunter shoots a teal and a woodduck, he is still entitled to two more bluebills but not his second woodduck.

Or a hunter can shoot two woodducks and two bluebills.

Under the regulations a hunter can shoot four bluebills daily or three bluebills and one other duck to fill out the four bird bag.

Canvasbacks and redheads again come under the full protection of the law.

Better Be Sure

To further complicate the issue there are some areas of Wisconsin in which the ringneck duck is called a "marsh bluebill." The local name cuts no ice with the lawmakers, however. A "marsh bluebill" is a ringneck duck, not a scaup, and, thus, is not classified as a "bonus" bird.

What all of this means, actually, is that a man better be sure of his duck identification. If you are a little shaky on this point when you enter the woods, it would be wise to stop at two ducks, a mallard and teal, or teal and woodduck, or two woodducks, for instance.

If you drop a mallard when you already have one in the bag you'll be subject to arrest.

The department says the regulations were adopted in this form to give hunters the advantage of a good population of bluebills. Other species, it is said in government circles, are down. Thus the restricted season on mallards was born.

More is certain to be said on the waterfowl regulations before shooting starts next October.

Gary Stippich In National AU Class Race

GUNTERSVILLE, Ala. (AP) — Wisconsin racers took the lead in the AU class as eliminations began Thursday in the stock outboard national championships at Guntersville Lake.

Stormy weather held the eliminations to three classes, AU, CU and JU.

Gary Stippich of Milwaukee, with 800 points, finished first in the AU class, running the first heat in 7.15 and the second in 7.14.9.

Second was Russell Eckman of Theresa, Wis.

Hedlund Fourth

Gerry Hedlund of Wilmette, Ill., was fourth with 388 points and Ed Burderlak of Chicago was sixth with 198.

In CU eliminations Ernie Daw of Long Beach, Calif., won first with 700 points. Douglas Bailey of Andover, Mass., had 800 points to win the JU class eliminations.

Illinois racers and their total scores in CU competition were:

Steve Diaz of Chicago, 264; Bob Rake of Springfield, 111; and Bill Downing of Springfield, 106.

FVGC Women Will Compete in Club, Class Championships

KAUKAUNA — Women at the Fox Valley Golf Club will compete in club and class championships Saturday and Sunday mornings.

Flights will range from championship through E. About 38 women golfers have signed for the competition.

Winners and runnerups in each division will receive awards.

Ten Pin Toilers

The Ten Pin Toilers League will hold an organizational meeting at 7:30 p.m. Tuesday at Hahn's.

Pre-Holiday Sale
MOHAWK TIRES!

6.40 x 15	Tubeless Whitewall	$12.95	plus tax
8:00 x 14	Tubeless Black	$12.49	plus tax
8:00 x 14	Tubeless Whitewall	$13.95	Plus tax
8:50 x 14	Tubeless Black	$13.49	plus tax
8:00 x 15	Premium, Narrow Whitewall, List Price $79.75, Now	$21.95	
8:00 x 14	Premium, Narrow Whitewall List Price $70.70, Now	$19.95	

You Always Save More On Automotive Products From
Schmidt Oil & Tire Co.
425 S. WASHINGTON, KIMBERLY

NewspaperARCHIVE.com

Winners of the Three Top Appleton Babe Ruth League awards are shown above with Mayor Mitchell (left) and league president Bob Beltrone (second from left). The awards were given at a league banquet held at the Darboy Club Thursday night. The three winners are, left to right, Ted Olson (for pitching no-hitter), Paul DeNoble (top pitcher), and Bob Grishaber (top batter). (Post-Crescent Photo)

Angels Edge Yankees in 13th, 5 to 4

Continued from Page 4

13-hit attack, that included back-to-back homers by Bob Johnson and Chuck Hinton.

Kaline stroked two homers, a double and a single while Cash drove in three runs on his 33rd homer and a single to make it easy for the Tigers against the Indians. Hank Aguirre, staked to a 7-0 lead after four innings, coasted in to his 12th victory.

Boston's Gene Conley had a four-hitter going into the ninth at Kansas City, but was touched for a single and Gino Cimoli's homer, spoiling his shutout. He was supported by a 13-hit attack that included Eddie Bressoud's two-run eighth inning homer.

NEW YORK	ab	r	h	bi	LOS ANGELES	ab	r	h	bi
Tresh lf	6	1	1	3	Pearson cf	6	1	2	0
Richardson 2b	7	1	2	0	Moran 2b	5	2	2	3
Maris rf-cf	6	0	3	1	L.Thomas 1b	5	1	2	0
Mantle cf	4	0	1	0	Wagner lf	5	1	1	0
Reed cf	0	0	0	0	Rodgers c	5	0	0	0
fLopez rf	1	0	0	0	G.Thomas rf	4	0	3	2
Howard c	7	0	1	0	Koppe 3b-ss	5	0	1	0
Kubek ss	4	1	2	0	Fregosi ss	3	0	0	0
Skowron 1b	5	1	2	0	bBilko	0	0	0	0
Boyer 3b	6	0	1	0	cBowsfield	0	0	0	0
Terry p	4	0	1	0	Torres 3b	1	0	0	0
Bridges p	0	0	0	0	Chance p	2	0	0	0
dBerra	1	0	1	0	a-Burgess	1	0	0	0
eLinz	0	0	0	0	Osinski p	2	0	0	0
Daley p	0	0	0	0					
Long	1	0	0	0					
Stafford p	0	0	0	0					
Totals	32	4	15	4	Totals	45	5	11	5

a—Popped out for Chance in 8th; b—Walked for Fregosi in 10th; c—Ran for Bilko in 10th; d—Doubled for Bridges in 11th; e—Ran for Berra in 11th; f—Hit into force play for Reed in 11th; g—Fouled out for Daley in 12th.

New York	130	000	000	000	0—4						
Los Angeles	002	100	010	00	1—5						

E—Koppe, Kubek, Rodgers, Lopez. PO-A—New York 37-14 (one out when winning run scored), Los Angeles 39-15. DP—Richardson and Skowron; Fregosi, Moran and L. Thomas; Boyer, Richardson and Skowron. LOB—New York 16, Los Angeles 9.

2B—Maris 2, L. Thomas, Richardson, Boyer, Wagner, Berra, G. Thomas 2. HR—Tresh, Moran 2. S—Tresh, Kubek, Wagner.

	IP	H	R	ER	BB	ST
Terry	7 2-3	7	4	4	1	1
Bridges	2-3	0	0	0	3	1
Daley	1	1	0	0	0	0
Stafford (L, 10-8)	1 1-3	3	1	1	1	0
Chance	8	12	4	4	2	3
Osinski (W, 4-2)	5	3	0	0	3	3

WP—Bridges. U—Stevens, Kinnamon, Drummond, Napp. T—3:08. A—34,133.

Second Game

WASHINGTON	ab	r	h	bi	MINNESOTA	ab	r	h	bi
Piersall cf	5	1	3	1	Green cf	3	0	1	0
Johnson 3b	5	1	3	3	Power 1b	4	0	0	0
Hinton rf	5	1	1	1	Rollins 3b	4	0	1	0
Bright 1b	5	0	2	0	Killebrew lf	3	0	0	0
Lock lf	5	1	1	0	Allison rf	2	0	0	0
Schaive 2b	4	1	2	0	Battey c	4	0	0	0
Schmidt c	3	0	0	0	Allen 2b	4	0	2	0
Brinkman ss	3	1	0	0	Versalles ss	4	0	0	0
aKing	1	0	0	0	Kaat p	2	0	0	0
Hamline ss	0	0	0	0	Maranda p	0	0	0	0
Rudolph p	3	0	0	1	bBanks	1	0	0	0
Totals	39	6	13	6	Totals	32	0	6	0

a—Grounded out for Brinkman in 8th; b—Flied out for Maranda in 9th.

Washinton	030	020	00	—6							
Minnesota	000	000	000	—0							

E—Kaat, Rollins, Allison. PO-A—Washinton 27-6, Minnesota 27-14. DP—Versalles, Allen and Power 2; Allen, Versalles and Power; Hamlin, Schaive and Bright. LOB—Washington 8, Minnesota 9.

2B—Schaive, Johnson. HR—Johnson, Hinton.

	IP	H	R	ER	BB	SO
Rudolph (W, 7-6)	9	6	0	0	4	3
Kaat (L, 10-12)	4 2-3	9	5	4	0	2
Maranda	4 1-3	4	1	0	1	4

HBP—By Kaat (Rudolph). U—Schwartz, Salerno, Berry, Honochick. T—2:14. A—15,506.

Major Pin League Meets in Kaukauna

KAUKAUNA — Bowlers planning to participate in the Men's Major League at the Bowling Bar are to meet at the alleys at 8 p.m. Monday.

Keglers unable to make the session may call Robert Ribarchek, secretary.

Dodgers Win, Retain Lead of 3½ Games

Continued from Page 4

third when Richie Ashburn walked and Felix Mantilla followed with a single that got by rookie outfielder Carl Boles and enabled Ashburn to race home.

Pinson and Coleman paced a 21-hit attack with three hits and four RBI each. Pinson hitting his 20th homer and Coleman getting No. 26. Nuxhall started for the Reds, but pulled a thigh muscle and had to leave after pitching two-hit ball for four innings. Klippstein and Wills, who like Nuxhall last pitched in the American League, finished up.

Law, posting his fifth triumph and second shutout over the Colts, allowed only singles—one in each of the first four innings. He also scored twice, coming in on Virdon's homer in the third and on Dick Groat's single in the eighth.

LOS ANGELES	ab	r	h	bi	PHILADELPHIA	ab	r	h	bi
Wills ss	4	1	1	1	Taylor 2b	5	1	2	1
Gilliam 2-3b	3	1	1	0	Callison rf	3	0	1	0
W. Davis cf	4	1	2	1	Savage lf	2	0	1	0
T. Davis 3b	4	0	0	0	dCoving'n	H1	0	0	0
Howard rf	4	0	1	2	Sievers 1b	4	0	1	0
Walls lf	2	0	1	0	Demeter cf	3	1	1	1
bSnider	0	0	0	0	Amaro ss	3	0	0	0
cBurright 2b	0	0	0	0	eDrymple	1	0	0	0
Moon 1b	4	0	0	0	Roach 3b	0	0	0	0
Roebuck p	0	0	0	0	Oldis c	3	0	0	0
Per'noski p	0	0	0	0	Wine 3b-ss	3	0	1	0
Roseboro c	4	1	1	0	fKlaus	1	0	0	0
Podres p	2	0	1	0	Bennett p	2	0	0	0
aSpencer	1	0	0	0	Baldschun p	0	0	0	0
Harkness 1b	1	0	0	0	White	1	0	0	0
Totals	33	4	8	4	Totals	32	2	7	2

a—Called out on strikes for Podres in 8th; b—Walked for Walls in 8th; c—Ran for Snider in 8th; d—Struck out for Savage in 8th; e—Flied out for Amaro in 8th; f—Grounded into force play for Wine in 9th; g—Struck out for Baldschun in 9th.

Los Angeles	000	000	040	—4							
Philadelphia	001	000	010	—2							

E—Wills. PO-A—Los Angeles 27-8, Philadelphia 27-10. DP—Howard and Roseboro; Wills, Gilliam and Moon. LOB—Los Angeles 6, Philadelphia 8.

2B—Wine, Howard. 3B—Roseboro. HR—Taylor, Demeter. SB—Savage, Sievers, Wills. S—Callison, Bennett.

	IP	H	R	ER	BB	SO
Podres (W, 10-10)	7	6	1	1	2	5
Roebuck	1	1	1	1	1	2
Perranoski	1	0	0	0	0	2
Bennett (L, 5-9)	7 1-3	7	4	4	3	3
Baldschun	1 2-3	1	0	0	1	2

U—Venzon, Pryor, Donatelli, Secory. T—2:34. A—25,828.

HOUSTON	ab	r	h	bi	PITTSBURGH	ab	r	h	bi
Warwick rf	4	0	0	0	Virdon cf	4	1	2	2
Spangler lf	4	0	1	0	Groat ss	4	0	2	1
Temple 2b	3	0	1	0	Skinner lf	3	1	0	0
Larker 1b	4	0	1	0	Burgess c	3	0	0	0
Aspr'nte 3b	3	0	0	0	Clemente rf	3	0	0	0
Heist cf	3	0	1	0	Clend'on 1b	3	0	1	1
Smith c	3	0	0	0	Hoak 3d	3	0	0	0
Hartman ss	3	0	0	0	M'zer'ski 2b	3	0	1	0
Johnson p	2	0	0	0	Law p	3	2	1	0
aGoodman	1	0	0	0					
Kemrer p	0	0	0	0					
Totals	30	0	4	0	Totals	29	4	7	4

a—Struck out for Johnson in 8th.

Houston	000	000	000	—0							
Pittsburgh	002	100	01x	—4							

E—None. PO-A—Houston 24-1, Pittsburgh 27-8. DP—Temple, Hartman and Larker; Groat, Mazeroski and Clendenon. LOB—Houston 4, Pittsburgh 2.

HR—Virdon. SB—Spangler.

	IP	H	R	ER	BB	SO
Johnson (L, 6-14)	7	5	3	3	1	4
Kemmerer	1	2	1	1	0	1
Law (W, 10-6)	9	4	0	0	1	5

WP — Johnson. U — Burkhart, Walsh, Weyer, Conlan. T—1:52. A—10,742.

CINCINNATI	ab	r	h	bi	CHICAGO	ab	r	h	bi
Kasko 3b	6	1	3	1	Landrum rf	4	0	1	0
Blas'ame 2b	6	3	1	0	Hubbs 2b	4	1	0	0
Pinson cf	6	2	3	4	Williams lf	2	1	0	0
Post lf	0	0	0	0	Altman 1b	3	1	2	2
Robinson rf	5	1	2	0	Santo 3b	3	0	2	1
Gaines rf	0	0	0	0	Brock cf	3	0	0	0
Coleman 1b	4	3	3	4	Rodgers ss	3	0	0	0
Keough lf-cf	6	1	3	2	Bertell c	2	0	0	0
Cardenas ss	5	2	2	1	Barragan c	1	0	0	0
Zimmer ss	0	0	0	0	Koonce p	1	0	0	0
Edwards c	6	0	2	1	Lary p	1	0	0	0
Nuxhall p	2	1	1	0	Anderson p	0	0	0	0
aMaloney	1	0	0	0	bWill	1	0	0	0
K'npstein p	2	0	0	0	Gerard p	0	0	0	0
Wills p	1	0	1	0	cMcKnight	1	0	0	0
Totals	50	4	21	13	Totals	30	3	6	3

a—Safe on error for Nuxhall in 5th; b—Flied out for Anderson in 7th; c—Grounded out for Gerard in 9th.

Cincinnati	000	304	322	—14							
Chicago	000	002	010	— 3							

E—Lary, Santo, Brock. PO-A—Cincinnati 27-9, Chicago 27-7. DP—Edwards and Kasko; Wills, Edwards and Coleman; Kasko, Blasingame and Coleman. LOB—Cincinnati 13, Chicago 8.

2B—Edwards, Cardenas, Keough. HR—Altman, Pinson, Coleman. SB—Robinson.

	IP	H	R	ER	BB	SO
Nuxhall	4	2	0	0	3	4
xK'npstein (W, 5-3)	3	3	3	3	4	2
Wills	2	1	0	0	1	0
Koonce (L, 9-7)	3 1-3	7	3	3	4	2
Lary	2	4	4	4	1	1
Anderson	1 2-3	5	3	0	1	1
Gerard	2	5	4	2	0	1

x—Faced three men in 8th.

PB—Bertell. U—Steiner, Landes, Boggess. T—3:21. A—7,289.

SAN FRANCISCO	ab	r	h	bi	NEW YORK	ab	r	h	bi
Kuenn 3b	3	0	0	0	Ashburn cf	3	1	1	0
Boles lf	5	0	2	0	Neal ss	5	0	1	0
Mays cf	5	0	1	0	Mantilla 3b	5	0	2	0
Cepeda 1b	5	0	1	0	Thomas lf	3	0	0	0
F. Alou rf	5	0	2	0	Throby 1b	4	0	0	0
Orsino c	4	3	0	0	Coleman c	3	0	1	0
Pagan ss	4	0	1	0	Kanehl 2b	3	0	0	0
Bowman 2b	5	1	2	2	Hickman cf	3	0	0	0
Marichal p	5	0	1	0	aChstopr	1	0	0	0
					bWoodling	1	0	0	0
Totals	41	3	13	2	Totals	34	1	5	0

a—Struck out for Hickman in 10th; b—Struck out for Jackson in 10th.

San Francisco	000	010	000	1—2							
New York	001	000	000	0—1							

E—Marichal, Kanehl, Neal, Boles, F. Alou. PT-A—San Francisco 30-10, New York 30-17. DP—Neal, Kanehl and Throneberry 2; Mantilla, Kanehl and Throneberry; F. Alou and Pagan. LOB—San Francisco 13, New York 8.

2B—Cepeda, Orsino. HR—Bowman.

	IP	H	R	ER	BB	SO
Marichal (W, 16-9)	10	5	1	0	5	6
Jackson (L, 6-17)	10	13	2	2	4	2

U—Gorman, Jackowski, Sudol, Forman. T—3:04. A—18,815.

Strutz Will Duel O'Brien

Continued from Page 4

chopped the margin to one after 15 holes. Strutz steadied and clinched it on the 17th.

O'Brien and Strutz will start their first 18 holes Sunday at 8 a.m. The afternoon 18 starts at 1:15.

Bill Gmeiner, a 5 and 3 winner over Harold Swenson in the semis, meets Tom Corbett for the "A" flight title. The 18-hole match begins at 12:50 p.m.

Carl Stumpf and Richard Harder vie for "B" flight honors at 12:40. Stumpf won over Dave Laiolette, Jr., 6 and 5, in the semis, while Harder beat Dick Van Sistine, 7 and 5.

The "C" flight tille match pitting Ralph Beford against the winner of the Bill Kersten-George Smith, Jr., test, starts at 12:30 p.m. Sunday.

In "D" Flight, it will be Stan Peters against Milt Bergner at 12:24 p.m. Peters beat John Befort on the 19th hole of his semi-finals match.

Ron Colling, a 6 and 4 winner over Walter Cotton, meets Glenn Sieth for "E" flight honors at 12:16.

A new junior champion will be crowned in a match starting at 12:08. Paul Wulterkens, who beat 1961 champion Bob Ness, 3 and 2, in the semis, meets Terry Wegner. Last year, Wegner had to forfeit the title match because he suffered a broken leg in a baseball game.

Dan Hoel and Bruce Tesmer play for Junior "A" honors, start at 12 noon.

Roll of Champions

1961—Rich O'Brien
1960—Don Strutz
1959—Howard Bowers
1958—Al Baerenwald
1957—Syl Bayer
1956—Syl Bayer
1955—Tob Lemons
1954—John Hayes
1953—Al Baerenwald
1952—Leo Francis
1951—Bob Martin
1950—Al Baerenwald
1949—Joe Keller
1948—John Hayes
1947—Don Strutz
1946—Elmer Abel

Writer Claims Bays Could Be Split Up

Continued from Page 4

consistent on those third and eight situations.

Max McGee, the shifty split end, is his favorite target with Dowler, the flanker, and Ron Kramer, the massive tight end, as highly capable alternates.

But one of the best Packer pass plays isn't even a pass. It's Hornung sweeping the end with football in hand ready to do just the opposite of what the defense is set for.

121 Yards Per Game

Rushing defense: The Packers surrendered an average of 121 yards a game on the ground last year.

Willie Davis, Henry Jordan, Dave Hanner and Bill Quinlan form as solid a defensive line as there is in the league.

Bill Forrester, the defensive brain, returns for his 11th year of linebacking. Paired up with Dan Currie and Nitschke, the savage tackler, the Packers again are flush in the linebacking ranks.

Pass defense: It may be getting a little sickening by now, but Green Bay is remarkably solid here, loo.

The four deep backs, Jesse Whittenton, John Symank, Willie Wood and Hank Gremminger, had five interceptions each last year.

The best weapon the Packers have on pass defense, however, is Jordan, the mad bull at tackle, who plays pin the quarterback on the ground every Sunday.

Get Ball Away

Kicking: Now that Dowler has learned to get the ball away quickly, he rates with the best punters in the league. And Lombardi always has McGee for those hurry-up boots from the end zone.

Hornung hit on 15 of 22 field goal tries last year. The Packers are well set here.

New faces: Why worry about the new ones when the old ones are so gratifying to behold?

But, for what it's worth, rookie fullback Earl Gros (LSU) is bigger (6-3, 220) and supposedly faster than Taylor. And Ed Blaine (Missouri) is reported to be a holy terror at guard.

Surprise: This might be John Roach, the second string quarterback. If Starr runs into injury trouble, Lombardi has an able replacement.

Roach is a tough, experienced pro who can step in without taking too much edge off the highly synchronized offense.

49ers' Frank Morze Undergoes Surgery

SAN FRANCISCO (AP)—Frank Morze, center for the 49ers in the National Football League, underwent surgery Thursday for removal of cartilage in his right knee and for repair of ligaments.

The 49ers said Morze should return to action in six to eight weeks.

Jenneman Races To Victory in Stock Feature

OSHKOSH — Dick Jenneman, of Appleton, raced off with the feature event in the final stock car program of the season here Tuesday night.

Bucky Wagner, of Manitowoc, was second and Glenn Bessette, of Appleton, finished third.

Navarino's Lyle Dieml captured the semi-feature, with Medina's Bob Schroeder and Neenah's Les Gibson placing second and third, respectively.

Winners and runnerups in the four heats: First, Bill Anklam (Omro) and Will Fletcher (Clintonville). Second, Dieml and Cliff Hanagan (Kaukauna). Third, Toby Meredith (Appleton) and Keith Steede (Shiocton). Fourth, Wagner and Jenneman.

Shamrock '9' Wins Title in Second Round

KAUKAUNA — Shamrock Bar clinched second-half honors in the City Softball League Wednesday night, defeating Kaukauna Hardware, 11-1, for its eighth win in nine starts.

The Irish will met Eagles Club, winner of the first half crown, in a play-off. The Eagles tuned up by pounding out a 12-2 win over Giddings and Lewis.

John DeYoung hurled 4-hit ball for Shamrock while his mates collected 11 hits off Bill Borcherdt. DeYoung aided his cause with a homer.

G and L was limited to a single hit by Jerry Hawley, but took advantage of seven walks to score. The Eagles had 12 hits, including triples by Dave Nagan and Hawley.

Bears' Casares Back in Form

Continued from Page 4

ning spots, backing up Casares and Galimore.

Some of the credit for Bivins' pass receiving must go to Bill Wade, the Bears' QB. . . . "I might throw a little softer when I'm throwing to Charley," he explained.

Wade has completed 35 out of 58 passes for 476 yards and two touchdowns, which prompted Packer Coach Vince Lombardi to remark yesterday, "That's better than Starr."

Wade, the former Ram starting his second year in Chicago, outdistances Starr on attempts, completions and yards but the Bay perfectionist has the edge in TD's, with seven; in completion percentage, 67 on 32 out of 49 against Wade's 60; and in yards, 505.

Star Titan Back Out Two Months

LOWELL, Mass. (AP) — Bill Mathis, all-league fullback for the New York Titans of the American Football League, suffered a broken right collarbone in the exhibition game with the Boston Patriots Wednesday night and will be sidelined two months.

Boston handed the crippled New Yorkers a 17-10 setback, their third straight exhibition loss. Mathis is in a hospital here and will be moved to New York Friday.

Nick Heinritz, Right, Won a New bicycle for being adjudged "the most improved player" in Appleton Recreation Department Cub League baseball this summer. Shown with him are "Bud" Koehnke, of the ARD; and Vern Lemke, of the Red Owl store, which made the award. (Post-Crescent Photo)

Bleier's and Reetz' Gain Semi-Finals

Diener, McIntyre Hurl Wins; Two Games are Postponed

Bleier's and Reetz' moved into the semi-finals of the 17th annual Appleton Recreation Department City Softball tournament Thursday night.

Defending champion Bleir's toppled Eddie Mullin's, 13-2, while Reetz' spanked Pierce, 5-2. The remaining two quarter-final contests failed to get started due to the rain.

The games are scheduled for tonight at Telulah, if weather permits. Dag's Drive-In is slated to meet Shorty's VFW at 6 p.m., and Northwest Supply is to tangle with Adler Brau at 7:30.

Should the weather curtail activities tonight, the games would probably be made up Monday evening with the semi-finals moved back to Tuesday. The finals are scheduled for Wednesday evening.

Don Boya led a 16-hit Bleier's attack on Jim Stepanski with three hits.

Diener got the victory by allowing only three hits. Bleier's scored twice in the first inning but Mullin's tallied once in the first and again in the second to tie the count. Bleier's went ahead to stay in the third.

Don Kollath's homer with a man on in the fifth clinched the victory for Reetz'. Norm McIntyre was the winner, and Fred Stoeger took the loss.

Bleier's—13	AB	R	H		Eddie Mullin's—2	AB	R	H	
Boya	4	3	3		Everts	3	0	0	
Hamman	4	1	1		Roff	3	0	0	
Koehnke	4	1	0		Young	3	1	1	
Bodway	3	0	2		Heibel	2	0	1	
Radtke	4	2	2		Metko	2	0	0	
McGuire	4	1	2		Radtke	3	1	0	
Merholtz	5	3	1		Dolven	3	0	1	
Heinritz	4	1	2		Jobelius	2	0	0	
Diener	3	2	2		Stepanski	1	0	0	
Felix	1	1	1						
Totals	36	13	16		Totals	22	2	3	

Bleier's	2	0	2	2	2	0	5—13				
Mullin's	1	1	0	0	0	0	0— 2				

Man Imitating Intelligence Agent Fined

NEW LONDON — A Green Bay man arrested for impersonating a Coast Guard intelligence officer was fined $25 on a reduced charge of disorderly conduct Thursday, because he intended no malice.

New London police arrested Wayne A. Barton, 24, Green Bay, Wednesday night after they received several complaints that he was impersonating a Coast Guard intelligence officer at the New London Youth Center. Barton was working in New London as a salesman.

Chief of Police Jack Algiers called FBI agents, who questioned Bartin and found no malice was intended.

Barton pleaded guilty to the disorderly conduct charge before Municipal Justice Herman H. Platte.

Seymour High District Value $36,250,000

Equalized Figure From State Used For 1962-63 Year

SEYMOUR — Anthony Weyers, clerk of the Seymour Union High School District, announced as of July 2 the equalized valuation of the district as set by the state was $36,250,900.

Weyers reported that should the district become integrated it would have a borrowing power of 10 per cent or more than $3 million. Total assessed valuation for the district was $22,992,528.

Some of the individual municipality figures and the final total are subject to change due to the wave of school district changes in the state.

The City of Seymour has an equalized valuation of $9,192,500 and an assessed valuation of $8,3475,775. The Town of Seymour is second largest with an equalized figure of $5,611,511 and assessed value of $3,011,070.

Town Figures

The towns of Cicero and Oneida have the same equalized value of $4,286,700 but the former's assessment is $2,630,556 as compared to Oneida's $2,313,070. The Town of Black Creek has $3,445,100 equalized and $1,954,217 assessed value. Figures for the Village of Black Creek are $2,935,700 equalized and $2,386,655 assessed.

The district lying within the Town of Center has $1,332,800 equalized and $554,040 assessed. The Town of Maple Grove shows figures of $529,300 and $259,790. Osborn Township has $2,908,700 and $1,357,465.

Lessor township shows $197,600 and $82,130 while the Town of Maine shows $184,900 and $97,760.

The Town of Oneida has an equalized value of $171,600 for state owned lands.

7-Car Midget Racer Crash Takes 2 Lives

MARION, Ohio (AP)—Two race car drivers, one a veteran of the Indianapolis "500" Memorial Day classic, died Thursday night in a seven-car crash at a race track here.

Veteran racer Shorty Templeman died in a hospital shortly after the crash. Jim Hemmings of North Vernon, Ind., was dead on arrival at the hospital.

The accident occurred in the second lap of the 15-lap feature of the United States Auto Club midget races. Track officials said Templeman lost control of his car on the second lap and went end-over-end several times. Other cars rammed into the wreckage and one landed on Hemmings, who was thrown from his racer.

ACCIDENT PROTECTION FOR ALL

TO: Resident Agent, Continental Assurance Co.
c/o APPLETON POST-CRESCENT
Appleton, Wisconsin

Date ..... 19 .....

I hereby apply for a Multi-Coverage Accident and Dread Disease Insurance Policy issued by Continental Assurance Company of Chicago, Illinois to regular home delivery subscribers and family member readers of the APPLETON POST-CRESCENT, as follows:

— PLEASE PRINT —

Name _____ First Name Initial Last Name

Birth Date ___/___/___ Month Day Year Phone No. _____

Address _____

City or Town _____ Zone ____ State _____

Name of Person to Whom Insurance is to be Paid in Case of Death:

Beneficiary _____ First Name Initial Last Name Relationship _____

APPLICANT'S SIGNATURE _____ (Sign in own handwriting)

INDIVIDUAL POLICY
(to age 80)
at 50c a month

SEND NO MONEY NOW
I understand that if this application is received by the Resident Agent on or before the 20th of the month, and accepted by the Company, my policy effective date will be the 1st day of the next month, subject to my payment of first and subsequent premiums.

CONVENIENT MAIL PAY PLAN:
All notices for future payments are to be mailed to me EVERY OTHER MONTH for my payment of TWO MONTHLY PREMIUMS due at one time. Individual policies are renewable by the Insured with the consent of the Company.

CHECK YOUR SUBSCRIPTION AGREEMENT HERE
☐ I am now a subscriber of the Appleton Post-Crescent
☐ Please start delivery of the Appleton Post-Crescent
☐ I am a family member of subscriber's household.
Name of Subscriber _____

Do Not Write in Space Below
DATE RECEIVED BY RESIDENT AGENT
_____ 19____

Farmers Welcome!

Starting Saturday Aug. 25th

Farmers from the entire area are invited to use the giant Valley Fair Parking Lot on the 4th Saturday of Every Month for a FARMERS MARKET similar to the traditional market which has been closed for their use in downtown Appleton (near the water tower)!

The owners and management of the Valley Fair Shopping Center are happy to cooperate with all farmers in the developing of this site for a permanent (once a month) market place for the purpose of buying, selling or trading livestock and produce!

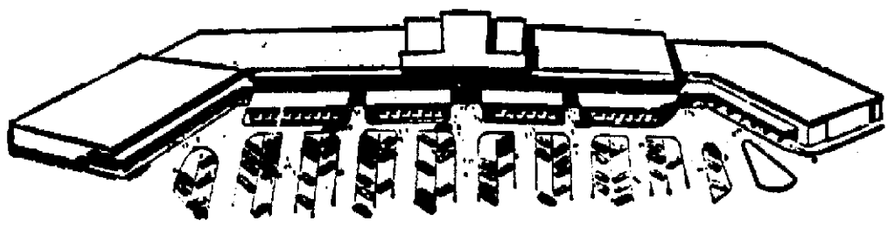

VALLEY FAIR SHOPPING CENTER
Write Valley Fair Shopping Center for Particulars or
Tel. RE 4-5055

The Wrightstown American Legion and Lions netted $1,000 during a Robert Allen Benefit day. Allen lost his sight recently because of diabetes. The money has been turned over to him by the organizations. From left, are Sylvester Van Dyke, Legion, Robert Allen, Mrs. Allen and Dr. Willard Jansen, Lions Club president. (Van Dyke Photo)

Litterbugs Carelessly 'Murder' Walrus Baby

NEW YORK (AP)—Seeku the baby walrus is dead. And, aquarium officials say, it's a case of careless murder by litterbugs.

When Seeku was flown to the New York Aquarium a year ago last May, he weighed less than 150 pounds. At his demise Thursday he was an apparently robust 750 pounds.

An examination of the walrus' stomach disclosed a nickel, two pennies, a piece of plastic spoon, cigarette wrappers, tin foil and ice cream sticks.

S. Viet Nam's Drive Enters Its 10th Day

SAIGON, Viet Nam (AP)—The South Viet Nam government's meat-grinder operation to recover control of its southernmost province from the Viet Cong entered its 10th day today with 30 U.S. helicopters ferrying Vietnamese troops for new assaults. No fresh contact was reported today.

Soviets Take Long Step for Showdown

Replacing Berlin Commandant Making West Back Up Further

BY JAMES MARLOW

WASHINGTON (AP) —Bit by bit over the years—by talking, retreating, pushing on Berlin—Russia made the West back up and even laid the ground for a showdown crisis.

Its latest move is one more step on that long road. This was in replacing this week the Soviet commandant in Berlin with an East German military chief.

It isn't pleasant for the West to accept the thought it has been stiff-armed in its tracks but here are two prime examples of it.

Reunification

1. Chancellor Adenauer of West Germany tried to keep alive in his people the idea they could be reunited with their fellow Germans in Communist run East Germany. The Eisenhower administration called for reunification too.

Neither Adenauer nor this country was thinking in terms of a Germany united under communism. And just because they weren't what they said about reunification was empty talk and nothing more and for this reason.

Khrushchev wasn't thinking in terms of a Germany united under capitalism and allied with the West. The reality was that unification couldn't happen in the foreseeable future.

Accept Reality

Khrushchev battered the West into acceptance of this reality.

He told Adenauer to reconcile himself to the existence of two Germanies as an "indisputable fact." He said Russia would not permit unification that eliminated "socialism" (meaning communism) in East Germany.

2. Khrushchev meanwhile forced the West to think of a problem more real and immediate—Berlin.

Four Zones

Under post-war agreements Berlin—110 miles inside Communist East Germany—was divided into four zones, one each to be occupied by the United States, Britain, France and Russia.

The Soviets, who did and do control East Germany, guaranteed the West the right of access to the city—people and supplies—through and over East Germany.

By this arrangement the West would deal with the Russians on travel to and from Berlin, not with the East Germans. The West refuses to recognize the East German Communists as the legitimate government.

Unpopular

It would for the West Germans have been a highly unpopular thing for the West to do.

Stalin tried to break the agreement he made by blockading Berlin in 1948. In one move he could have gobbled up the city if the West let him. It didn't. It broke the blockade. For some years there was comparative quiet.

Then Khrushchev in a less sudden and dangerous way tried to repeat what Stalin did.

He said he wanted the Allies out of Berlin. He said he wanted it to be a "free" city in the heart of East Germany although no one could have any illusions it would remain free long.

Threatens Treaty

Then he threatened to sign a peace treaty with East Germany. If he did, it would mean the West would have to deal with the East German Reds whom they still refused to recognize.

If the East Germans laid down new conditions for access to Berlin or tried to shut the West out altogether and if the West tried to batter its way through it would mean war with East Germany and Russia too.

Over the years Khrushchev did some incredible threatening and backsliding. For instance he set a six-months' deadline for signing a peace treaty. He let that pass and said it didn't matter.

Last year he intensified his demands. The West as always said it would not abandon the people of West Berlin, that it had agreements with Russia to stay there.

Last Aug. 13 Khrushchev tested the West. He threw up a wall between East and West Berlin. If the West had battered down the wall one of two things would have happened. Khrushchev would have backed up or there would have been war.

The West did nothing. In this test of wills Khrushchev won. Now he's forcing the West into another test by pulling the Soviet commandant out of East Berlin. His next move may be a peace treaty with East Germany.

LEGAL NOTICES

City of Appleton

SEALED BIDS
PASTEURIZED GRADE A
BOTTLED MILK

Sealed bids will be received by the City of Appleton, Wisconsin, up to 1:30 p.m. C.D.S.T., September 4, 1962, at the office of Elden J. Broehm, City Clerk, City Hall, Appleton, Wisconsin. Bid envelope to be marked "Milk Bid." Any bid not properly marked will be cause for rejection.

Pasteurized Grade A Bottled Milk delivered to City of Appleton Welfare Clients and Appleton City Home. Bids to be submitted for year's requirements.

Additional information as to delivery and quantities can be obtained from the City Welfare Director, City Hall, Appleton.

No formal proposal forms are provided.

The City reserves the right to reject any and all bids or to accept any bid deemed for the best interest of the city and to waive any informalities in the bidding.

Published by the authority of the City of Appleton, Wisconsin.

Dated August 16, 1962
ELDEN J. BROEHM
City Clerk

August 17, 24

Village of Black Creek

Part I, Section A
Advertisement for Bids
New Municipal Storage Garage and Library Building
for
Village of Black Creek
Outagamie County, Wisconsin
Bids close 8:00 p.m. C.D.S.T.
September 4, 1962

The Village of Black Creek, Outagamie County, Wisconsin will receive sealed bids for construction of a Municipal Storage Garage and Library Building until 8:00 p.m. C.D.S.T. September 4, 1962, at which time and place all Bids will be publicly opened and read aloud.

Bids will be received for the following:

General Construction to include Electrical Work, Plumbing, Heating & Ventilation, Paint and painting.

Plans and specifications will be on file at the Office of Mr. H. A. Kollath, Clerk, Black Creek, Wisconsin.

Upon request of Contractors and by depositing a certified check in the amount of Twenty-Five Dollars ($25.00) payable to Village of Black Creek, said Twenty-Five Dollars ($25.00) will be refunded to parties submitting a bonafide bid and return of plans and specifications in good condition.

A certified check payable to Village of Black Creek, Wisconsin in an amount of not less than Five Percent (5 per cent) of the maximum bid or a 5 per cent bid bond in the amount of the maximum bid shall accompany each bid as a guarantee that if the bid is accepted the bidder will execute and file the proposed contract and bond within ten days after the award of contract.

No bid shall be withdrawn for a period of thirty (30) days after time set for opening thereof.

The Village of Black Creek, Outagamie County, Wisconsin reserves the right to reject all bids or to waive any irregularities in bidding.

Published by authority of
Village of Black Creek
Walter Delameter, President
H. A. Kollath, Clerk

August 17, 24, 31

City of Appleton

SEALED BIDS
GASOLINE

The undersigned City of Appleton, Wisconsin, will receive sealed bids up to 1:30 P.M. (C.D.S.T.) September 18, 1962 at the office of Elden J. Broehm, City Clerk, City Hall, Appleton, Wisconsin, and bids to be so marked on face of envelope or bids will be rejected for furnishing the City with:

Regular gasoline to meet requirements of the City of Appleton Public Works Department for the months of October, November, December, 1962, in not less than 5,000 gallon transport lots, F.O.B. Appleton, Wisconsin, to be delivered to the city storage tank at 924 W. Spencer Street.

Bids must be on forms furnished by the city and are available at the office of the City Clerk.

SPECIFICATIONS

Gasoline shall meet ASTM D 439-40T or latest revision thereof, type B gasoline. Octane rating to be by the ASTM Research Method. Bidder shall state in his proposal the octane range he proposes to furnish and at the time of delivery the delivery ticket shall state the octane rating of material being delivered.

Delivery shall be made in truck transports which shall have loading hatches and discharge valves sealed at point of loading. No seal is to be broken except in presence of purchaser's representative at time of delivery.

Failure to meet specifications will require vendor to remove material delivered and he will be required to submit suitable laboratory reports of his material on any future bids. Payment will be made on Volumetric Basis all year round.

The right is reserved to reject any or all bids due to waive any informalities in the bidding.

Dated August 21, 1962
ELDEN J. BROEHM
City Clerk

Aug. 24, 31

Minutes of monthly meeting of the Board of Vocational and Adult Education held July 12, 1962. Present: Mr. Mahony, Mr. Howden, Mr. MacFarlane, Mr. Schroeder and Mr. Kurtz.

Mr. Schroeder moved to approve the minutes of June 14. Mr. MacFarlane seconded. Mr. MacFarlane aye, Mr. Schroeder aye, Mr. Kurtz aye, Mr. Howden aye.

Mr. Howden moved to approve the financial and operating report for June. Mr. Schroeder seconded. Mr. MacFarlane aye, Mr. Schroeder aye, Mr. Kurtz aye, Mr. Howden aye.

Mr. Kurtz moved to approve the balance of bills for fiscal 1961-62 as follows:

Educational Materials and Equipment Co.	276.45
Employers Mutual Liability	264.91
Hewlett Packard	250.00
Wisconsin Michigan Power Co.	287.00
9 individual items each under $100	352.08
	1428.44

Mr. MacFarlane seconded. Mr. MacFarlane aye, Mr. Schroeder aye, Mr. Kurtz aye, Mr. Howden aye.

Mr. MacFarlane moved to approve bills for July as follows:

Central Scientific	101.56
Essential Products	674.00
Frederick Post	264.34
Milwaukee Vocational School	264.50
Milwaukee Printers Roller Co.	181.50
Midland Laboratories	123.00
R. L. Nelson Co.	3.40
IBM	275.00
Stansi Equipment Co.	104.56
Superior Electric	164.66
Welch Scientific	424.00
Valley Welding	116.00
Wikelund Wholesale	174.50
Grayber Electric	476.87
40 items each under $100	847.08
	4,730.44
Salaries	35,416.65

Mr. Schroeder moved to approve the purchase of fixtures for parking lot lighting. Mr. Kurtz seconded. Mr. MacFarlane aye, Mr. Schroeder aye, Mr. Kurtz aye, Mr. Howden aye.

Mr. Howden moved to approve the request of Valley Iron Works for a five week course in Machine Shop Theory and Practice. Mr. Kurtz seconded. Mr. MacFarlane aye, Mr. Schroeder aye, Mr. Kurtz aye, Mr. Howden aye.

Mr. Howden moved that the director be authorized in case of absence to designate someone to serve as Acting Director for Mr. Kurtz seconded. Mr. MacFarlane aye, Mr. Schroeder aye, Mr. Kurtz aye, Mr. Howden aye.

Mr. MacFarlane moved to approve the annual report as submitted. Mr. Schroeder seconded. Mr. MacFarlane aye, Mr. Schroeder aye, Mr. Kurtz aye, Mr. Howden aye.

Mr. Kurtz moved to approve the employment of Mr. Leonard Place as an electrical instructor. Mr. MacFarlane seconded. Mr. MacFarlane aye, Mr. Schroeder aye, Mr. Kurtz aye, Mr. Howden aye.

Aug. 24

City of Appleton

SEALED BIDS
PASTEURIZED GRADE A
BOTTLED MILK

Sealed bids will be received by the City of Appleton, Wisconsin, up to 1:30 p.m. C.D.S.T., September 4, 1962, at the office of Elden J. Broehm, City Clerk, City Hall, Appleton, Wisconsin. Bid envelope to be marked "Milk Bid." Any bid not properly marked will be cause for rejection.

Pasteurized Grade A Bottled Milk delivered to City of Appleton Welfare Clients and Appleton City Home. Bids to be submitted for year's requirements.

Additional information as to delivery and quantities can be obtained from the City Welfare Director, City Hall, Appleton.

No formal proposal forms are provided.

The City reserves the right to reject any and all bids or to accept any bid deemed for the best interest of the city and to waive any informalities in the bidding.

Published by the authority of the City of Appleton, Wisconsin.

Dated August 16, 1962
ELDEN J. BROEHM
City Clerk

August 17, 24

Village of Black Creek

Part I, Section A
Advertisement for Bids
New Municipal Storage Garage and Library Building
for
Village of Black Creek
Outagamie County, Wisconsin
Bids close 8:00 p.m. C.D.S.T.
September 4, 1962

The Village of Black Creek, Outagamie County, Wisconsin will receive sealed bids for construction of a Municipal Storage Garage and Library Building until 8:00 p.m. C.D.S.T. September 4, 1962, at which

Viking
NOW
Continuous From 1:30
Brought back for Those Who Like to Laugh!

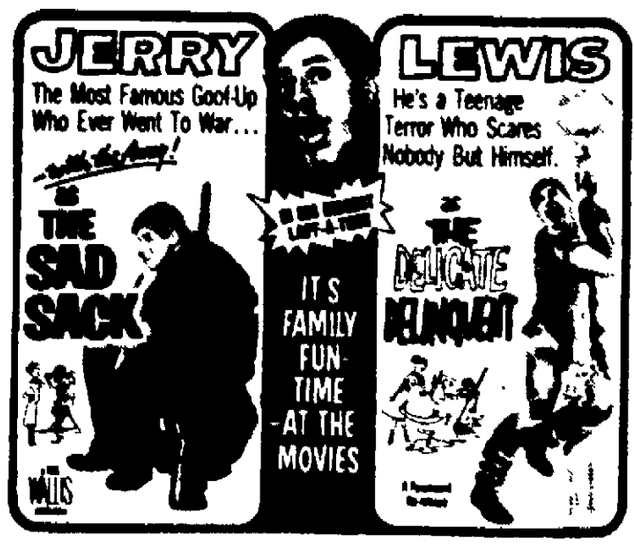

'Go Out' To A Movie Tonight At
Marcus Theatres

COOL NEENAH
Smoking in the Loges
Open 6:30 — Starts 7:00
Academy Award Winner!
JUDGMENT AT NUREMBERG
SPENCER TRACY BURT LANCASTER RICHARD WIDMARK MARLENE DIETRICH JUDY GARLAND MAXIMILIAN SCHELL MONTGOMERY CLIFT
From the Producers of "CARRY ON NURSE"
"PLEASE TURN OVER"

COOL BRIN
Menasha
Tonite 8 P.M. Adult .75 Students .50
WILLIAM WYLER'S BEN-HUR

COOL RIALTO
Kaukauna
ADULTS 50c till 7:00
HEMINGWAY'S ADVENTURES OF A YOUNG MAN
Co-Hit "THE BROKEN LAND"

Tower Outdoor Theatre
KAUKAUNA
Starting TODAY
Box Office Opens 7:15
Show Starts at Dusk
11 ACADEMY AWARDS including "BEST PICTURE"!

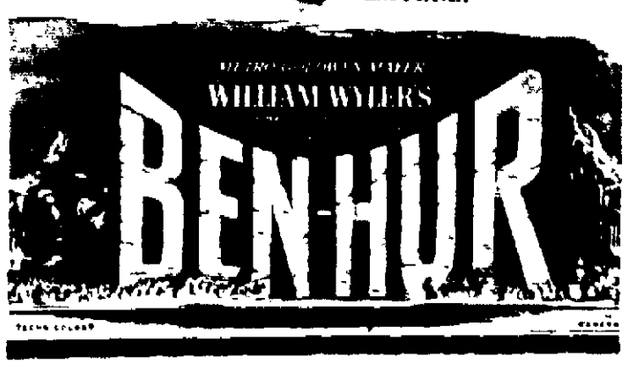

Pinderella
BALLROOM-APPLETON
Over "30" Dance
EVERY SATURDAY — TOMORROW
DODO RATCHMAN
AND HIS ORCHESTRA
"Meet and Dance With Old Friends"

SUNDAY, AUGUST 26th
DICK RODGERS
And His Famous TV Starts

DICK RODGERS — DICK METKO
WHOOPEE JOHN — SUNDAY, SEPT. 2nd
Rainbow Valley Dutchmen—Sunday, Sept. 16th
DON PEACHEY — Sunday, Sept. 23rd

41 Outdoor TOMORROW
ONE SHOWING ONLY!
SATURDAY AT MIDNIGHT
No Extra Admission Required
Box Office Open to 12:00 P.M. . . . . .
What'll we do tonight for KICKS?

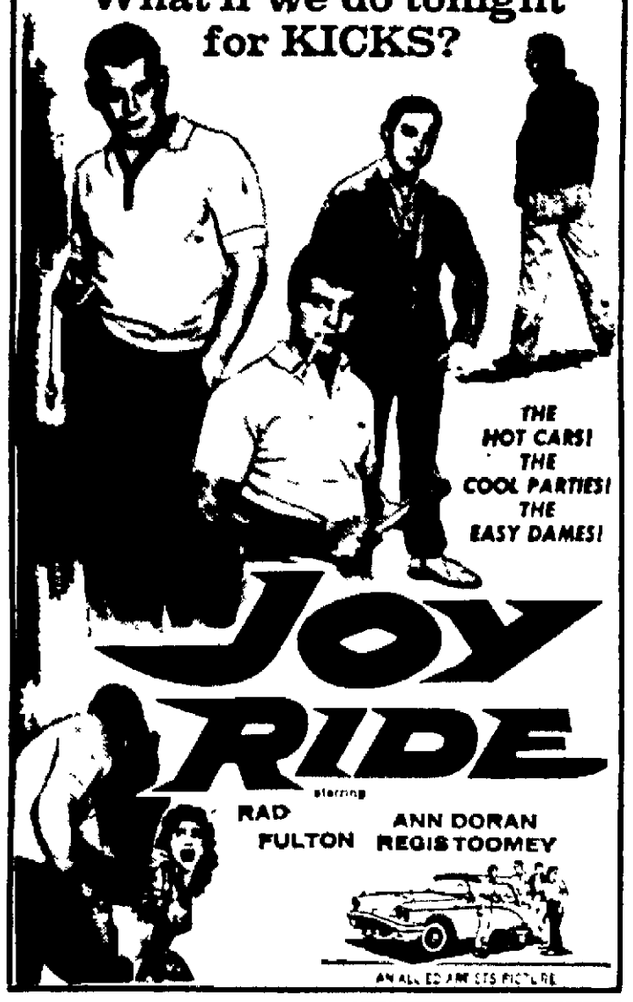

Music and Fun for Everyone, at the . . .
Caroline Ballroom
Caroline, Wis.
BIG WEDDING DANCE
Saturday, August 25
Honoring
Mary Ascher and David Sund
Music by
The Rainbow Valley Dutchmen
The Wisconsin number one Dutchman band, also very good in modern music. Don't forget folks another big wedding. See you at Caroline Saturday nite.
OPEN DATES FOR WEDDINGS: Saturday, Sept. 15, 22, 29—October 20, 27.

The Attic Theatre
8:15 TONITE
"WONDERFUL TOWN"
Lawrence MUSIC-DRAMA Center
SOLD OUT TONITE

Last 3 Nites!
THE SEASON'S SMASH!
The Peninsula Players
at the Theatre in a Garden
present
THE THREEPENNY OPERA
Eng. Adaptation by Marc Blitzstein
Music by Kurt Weill
Orig. Text by Bertolt Brecht
2 Perfs. Sat. at 6 & 9 p.m.
Curtain at 8:30,
Except Sunday, at 7:30
Res.: Fish Creek 9-2481
PENINSULA PLAYERS
Fish Creek, Wis.

try miniature
GOLF
Club and Balls furnished
Open daily 9 A.M. - 11 P.M.
BASEBALL BATTING RANGE 25c
Trampolining
Fun for the whole family .. 50c
Wittman's Trampoline and Miniature Golf Course
Hwy 47 — Between Menasha and Appleton

COMING
Sunday, August 26
Direct From Dick Clark's Milwaukee State Fair Show
THE GALAXY OF STARS
IN PERSON
GENE PITNEY
"The Man Who Shot Liberty Valance"
BOBBY VINTON
"ROSES ARE RED"
GARY CRISS
"Our Favorite Melodies"
THE BACHELORS
at the Eagles Club
in Oshkosh
Dance and Show 9-12
Tickets at the Door Only

APPLETON
AIR CONDITIONED Theatre
NOW PLAYING!
Continuous Starting 1:15 P.M.
IT'S THIS YEAR'S BIG EXCITEMENT MOTION PICTURE!
HATARI!

JOHN WAYNE
RED BUTTONS
TECHNICOLOR

IN PERSON

THE FABULOUS
JOHNNY CASH
HEADLINING A STAR STUDDED COUNTRY WESTERN
CO-STARRING
• JUNE CARTER
• GEORGE JONES
• TENNESSEE THREE
• GEORGE RIDDLE
AND MANY OTHERS
BAY THEATRE GREEN BAY
FRI., SEPT. 7th
2 Shows 7 & 9 P.M.
Buy Tickets Now at Newman's in Appleton

BIGGEST LAFF-A-THON!
IT'S THE PICTURE WITH ...VIP!
ROCK HUDSON
DORIS DAY
TONY RANDALL
"LOVER COME BACK"
in Eastman COLOR
EDIE ADAMS JACK OAKIE

AND
Bob Hope • Lana Turner
in the hilarious story of a love-expert in the suburbs!

JANIS PAIGE
JIM HUTTON
PAULA PRENTISS
CINEMASCOPE and MetroCOLOR
STARTS TONIGHT
41 Outdoor
—Open 7:00 P.M.
Children Under 12 Free

Authentic! Spectacular! Colorful!
See Indians from many tribes perform ancient rituals in a natural outdoor amphitheater. You'll thrill to the weird chanting, native dances, songs and tom-toms. Widely acclaimed as a never-to-be-forgotten spectacle—one you'll not want to miss when you're in the Dells.
Every night June 16 to Labor Day
"34th Season"
STAND ROCK
Indian Ceremonial
For an added thrill, take the water taxi . . .
"CLIPPER WINNEBAGO"
directly to the Indian Ceremonial
Boat departs nightly 7:45 p.m. from Dell's Boat Company Docks, Broadway at the bridge in Wisconsin Dells.
Ceremonial starts at 8:45 p.m.

Obituaries

Mrs. Evelyn Frank

Shiocton, Wis.

Age 51, passed away Thursday in Marshfield, Wis., after a long illness. She was born March 30, 1911 in the town of Maple Creek, Wis. Mrs. Frank was a member of the Most Precious Blood Catholic Church, New London. She is survived by two brothers, John Hintzke, New London and Sgt. Francis Hintzke, Ft. Hood, Texas; one sister, Mrs. Harold Van Straten, Shiocton. Funeral services will be at 10 a.m. Monday at the Most Precious Blood Catholic church, with burial in the parish cemetery. Rev. Andrew Linsmeyer will officiate. Friends may call at the Cline and Hanson Funeral Home, New London, after 2 p.m. Sunday and the rosary will be prayed at 8 p.m. Sunday.

Eugene T. Hardy

1618 Florence St., Kaukauna

Age 47, passed away suddenly at 6:55 a.m. Friday. He was born July 27, 1915 in Neskora, Wis. As a child he moved to Wrightstown and has lived in Kaukauna since 1937. For the past 5 years he had been employed by the city of Kaukauna. Mr. Hardy was a member of the Holy Name Society of the Holy Cross Church, Kaukauna and the American Legion. He was a World War II veteran. Survivors are his wife; his step-mother, Mrs. Maurice Hardy, Wrightstown; two daughters, Mrs. Eugene (Jane) Schaefer, Kaukauna and Mrs. Ronald (Connie) Coffey, Rt. 1, Greenleaf, Wis.; two sons, William, Colorado Springs, Colo. and David, at home; four brothers, Charles, and Thomas, both of Kaukauna, William, Milwaukee and Maurice, Green Bay; one sister, Mrs. Thomas Neuman, Appleton; 4 grandchildren. Funeral services are pending at the Fargo Funeral Home, Kaukauna.

Mr. and Mrs. Pitsch

(Kenneth and Joan)

150 Douglas St., Neenah

Passed away Thursday morning. Funeral services for Mr. and Mrs. Pitsch will be Saturday at 8:30 a.m. at the Kessler Funeral Home, Neenah, and at 9 a.m. at St. Margaret Mary Catholic Church, with burial in St. Margaret Cemetery. Friends may call at the funeral home after 7 p.m. Friday and the rosary will be prayed at 8 p.m. Mrs. Pitsch, the former Joan Shepherd, was born in the Town of Menasha, Aug. 2, 1932 and was a graduate of Neenah High School, class of 1950. She is survived by her parents, Mr. and Mrs. Arthur T. Shepherd, Rt. 2, Neenah; one daughter, Patricia, and one son, Peter; four brothers, Arthur D. Shepherd, George L., Thomas W. and Kenneth P., all at home; one sister, Mrs. Eugene (Marie) Grundy, Little Chute. Mr. Pitsch was born Sept. 11, 1928 in Fond du Lac and had lived in Neenah for 24 years. He was a Neenah High School graduate and was employed at Buck's Service Station. He was a Korean War veteran. Mr. Pitsch is survived by his parents, Mr. and Mrs. Peter J. Pitsch, Neenah; one daughter, Patricia and one son, Peter; three brothers, Arthur J., Rt. 5, Oshkosh, Dennis, Ft. Leonard Wood, Mo., and Donald P., Neenah; six sisters, Mrs. George (Lorraine) Tews, Minneapolis, Minn., Mrs. Wilbur (Rose) Shafer, Neenah, Mrs. Thomas (Germaine) Jape, Glendale, Ariz., Mrs. LeRoy (Pauline) Remme, Neenah, Sister M. Agnella, Des Plaines, Ill., and Donna, at home.

Milwaukee Livestock

MILWAUKEE (AP) — Livestock:

Hogs: Estimated receipts 300. Thursday's market steady to strong; bulk of butchers 180-240 lbs 18.00-18.50; top 18.75; bulk of sows 380 lbs and down 15.75-17.00; 350 lbs and up 13.00-15.50; boars 11.00-13.00.

Cattle: Estimated receipts 300; Thursday's cow market 25-50 lower; utilities 15.00-16.00; canners and cutters 12.50-14.50; dairy bred heifers 18.00-19.00; commercial 17.50-18.50; bulls 50 lower; commercial 18.00-20.00; light and steady to 50 lower; good to choice medium 16.00 - 18.00; fed cattle steers 23.00-27.00; good and standard 20.00-21.50; good to choice heifers 23.00-26.50; standards 19.50-20.50.

Calves: Estimated receipts 300; Thursday's market steady; prime vealers 33.00-34.00; good to choice 26.00 - 32.00; standards 20.00-26.00; culls 16.00-20.00

Sheep, Lambs: Estimated receipts 100; Thursday's market 1.00 - 2.00; lower; prime lambs 19.00-20.00; good to choice 16.00-19.00; cull to good 10.00-16.00; ewes 5.50 and down.

Bonduel Livestock

Calves — steady. Choice to prime 30.00 to 32.00; good to choice 27.00 to 29.00; standard to good 20.00 to 26.00; throw-outs 19.00 and down.

Cattle — weak. Canners and cutters 12.00 to 15.00; utility cows 14.50 to 16.00.

Dairy heifers — steady. Utility to commercial 18.00 to 19.50; canners and cutters 16.00 to 17.00.

Bulls — steady. Cutters and utility 16.50 to 18.50; commercials 18.50 to 20.00.

Hogs — steady. Butchers weighing 190-240 lbs. 15.50 to 16.50; sows 12.50 to 15.50; boars 10.00 to 11.00; stags 11.00 to 13.00.

Sheep — steady Lambs 20.00 to 21.00; good to choice 18.00 to 19.00; utilities 14.00 to 16.00; ewes 4.50 and down; old bucks 4.00 and down.

ANNOUNCEMENTS

IN MEMORIAM 2

IN LOVING MEMORY — of persons no longer with you and your family. This Memoriam service is available through the Want-Ad Department. For assistance in preparing a Memoriam Notice and costs, write Appleton Post-Crescent Want-Ad Department or Phone RE 3-4411.

SPECIAL NOTICES 7

BURN RUBBISH SAFELY!

Shop our complete selection of safe rubbish burners!

Special Value!

Reg 12.50 TIDY OUTDOOR INCINERATOR 9.95

No flying sparks. Aluminized steel to resist rust. Burns clean, fast!

G & B TRASH & LEAF BURNER 9.95

One inch galvanized steel mesh! 24" x 24" x 36" high!

MAJESTIC INDOOR INCINERATOR 39.95

No fuel needed. Taps onto flue in basement! We carry pipe and fittings for installation

For Prompt Delivery—Phone RE 3-4433

SCHLAFER'S

115 W. College Ave. Appleton, Wis

TRINITY LUTHERAN CHURCH Will accept sealed bids (envelopes must be so marked) on parsonage garage and church, located at 311 E. Franklin, Neenah. Buildings must be removed from premises. Bids will be accepted until Sept. 10, 1962, 8 p.m. at which time bids will be opened in the school basement at above address. Bids will be accepted on separate buildings or as a unit. For further information call PA 2-2858 or 2-0965

LOST AND FOUND 8

HAND PUNCH LOST or Taken by mistake in alley behind Rainbow Cleaners. Green, weighs 20 lbs. Ph RE 4-0944.

ACCESSORIES, PARTS 10

SEAT COVERS—All cars. First quality fiber $10. Saron plaid or plastic $15. Phone ST 8-1116

AUTO SERVICING 11

YES! PEOTTER'S TOWING SERVICE is always available 24 HOURS DAILY

AUTOMOTIVE WANTED 13

CASH FOR YOUR CAR BOB MODER AUTO SALES 1324 S. Oneida St., Phone 3-4540

CASH or TRADE DOWN HESSER MOTORS Ph. 3-3602

SPOT CASH PAID! For Clean Used Cars SAM MALOFSKY MOTORS 1850 W. Wisconsin Ave., Ph. 9-1136

TRUCKS FOR SALE 14

"A-1" USED TRUCKS

1960 FORD ½-ton Pickup, V-8 Deluxe Cab Cruisematic. $1195
1958 DODGE ½-ton Panel $945
1956 FORD ½-ton Pickup $695
1954 FORD ½-ton Panel $495

SHERRY MOTORS Inc.
325 W. Washington St., Ph. 3-6644
925 W. Wisconsin Ave., Ph. 3-4875

BARGAINS on TRUCKS—Dump, Pickups, Chassis and Cab, Wagons BAUR TRUCK & EQUIP 2520 W. Wisconsin Ave., Ph 4-5709

GMC Used Trucks

1962 GMC 1-ton Pickup
1960 CHEVROLET '80' Tractor
1960 DODGE V-8 Tractor
1959 FORD 1-Ton with Duals
1959 FORD ½-Ton Pickup
1958 GMC "450" Tractor
1956 FORD ½-Ton Panel
1957 FORD ½-Ton Pickup
1950 GMC 2-Ton

Fox Valley Truck SERVICE
2138 W Wisconsin Ph. 3-7306

1958 DODGE Milk Delivery
1954 CHEVROLET 1 Ton Pickup
COFFEY MOTORS 103 E. 3rd St. Kaukauna, 6-4623

1956 FORD — 6 yd. dump truck. Very good condition. Work available. ZEH MOTOR SALES. 1724 W. Wisconsin Ave.

1951 CHEVROLET—Pick-up Truck ½ Ton. $195 Phone RE 3-2828

1950 CHEVROLET PICK-UP ¾ Ton, 4 Speed Transmission Ph. ST 8-4649

AUTOS FOR SALE 15

MG TD

1952. Engine Dual Carburetors completely rebuilt. Wire wheels. Body excellent. $850 or best offer. RE 3-9734.

PRIVATE OWNER

1962 SS CHEVROLET convertible 6000 miles Call PA 5-1323

1961 CHEVROLET — Small V8; hardtop; standard transmission. Ph. 3-5397 after 4:30 p.m. or drive by 401 N. Mason St

1961 CORVETTE 4 Speed 2 Tops. Like New Phone PA 2-9216

1961 FORD Wagon 6 cyl. Radio, heater, electric rear window. Sharp. Ph. PA 2-6292.

1961 FORD Fairlane 2 dr.—Ford-matic $1800. Call PA 2-7559 after 6 p.m.

1961 VOLKSWAGEN — Micro bus deluxe with auxiliary heater. RE 3-8896 after 4:30 p.m.

1960 CHEVROLET 4 Dr. Overdrive. $1395 Call PA 5-4046

1960 COMET 4 Dr. Ph. RE 4-6518

1960 DODGE DART — 2 Dr. hardtop, power steering, 26,000 miles, will trade. RE 3-8389.

1960 FORD Fairlane 4 dr. — Radio; 6 cyl. Call PA 2-7104 after 4:30

1959 CHEVROLET Biscayne — 6 cyl., stick. Inq. Twin City Lumber Co., Menasha PA 2-7691

1959 OLDSMOBILE Holiday Sedan — Excellent condition. Low mileage. Ph. 8-1497.

AUTOMOTIVE

AUTOS FOR SALE 15

1957 BUICK SUPER Call PA 2-7888

1957 BUICK Super Convertible — Very good condition. $850. Can be seen at Bob's City Service, 1741 N. Richmond St.

1957 DODGE — 2 dr. hardtop. Automatic push button shift. Inquire 225 E. Coolidge Street.

1957 STUDEBAKER — Golden Hawk. Standard transmission; overdrive, radio; heater; white walls; super charger. Ph. RE 3-5896

1956 FORD Convertible V-8 Automatic. Good condition. New tires. A STEAL at $450. Ph. PL 4-5221.

1955 CHRYSLER CONVERTIBLE —New Yorker. New top. Paint and interior in A-1 condition. Engine completely rebuilt. May be seen at 122 W. Wis Ave

1955 FORD—2 dr. hardtop. Reasonable offer accepted. Inquire 843½ W. College or call RE 9-1057.

1955 RAMBLER For Sale Dial 3-3831

1954 BUICK — Century 2 dr. hardtop. Power brakes and steering. See at 1934 N. Harriman.

1954 FORD For Sale Phone RE 4-3401

1953 CHEVROLET — 4 Dr. Sedan. Very good condition. $195. Call ST 8-4508.

1952 FORD CUSTOMLINE—4 dr. Sedan. Fordomatic Drive. Good condition throughout. Priced right for quick sale. Call RE 3-8587 after 5:30 p.m. for arrangements to see

1949 FORD — Good tires, good running condition. Call PA 5-4868 after 5 p.m.

1947 BUICK—R. M. Sedan. Original paint, clean, excellent condition, fully equipped. Must be seen. PA 2-5335.

TAKE YOUR PICK They're ALL GOOD

1960 RAMBLER Cross Country 4-Dr. Station Wagon. '6', Radio, Heater, Automatic, Airliner Reclining Seats, Adjustable Headrest, Luggage rack $1695

1960 FALCON 2-Dr Deluxe. Radio and Heater, White Walls. Deluxe Trim Package. Excellent Gas Mileage $1245

1959 FORD 4-Dr Custom "300" '6', Standard Transmission Green and White Style Tone Very economical operation $1295

1959 PLYMOUTH 4-Dr. Savoy '8', Radio, Heater Automatic. One owner, Extra Clean!! When you see it . . You'll Buy. $1295

1957 MERCURY 2-Dr. Hardtop Mercomatic Power Steering, Power Brakes. An outstanding Bargain at $995

1953 PONTIAC Fordor. Radio and Heater. A Dependable Second Car. $295

SHERRY Motors Inc.
"The Home of Selected Used Cars"
325 W. Washington — 3-6644
925 W. Wisconsin — 3-4875
Open Mon., Wed., Fri. Eves.

Volkswagen

1959 PLYMOUTH Fury V-8 Coupe Beautiful Ebony Finish Gold Trim Power Brakes Radio Nearly New Tires $1395
1961 VOLKSWAGEN Sedan Ruby Red Beautiful Condition $1495
1959 VOLKSWAGEN 9 Passenger Station Wagon. Warranted Condition $1195

EOM SPECIALS!!!

1958 FORD V-8 Custom 300 Sedan Ford-o-matic Radio $695
1957 FORD Custom 300 2 Dr. Standard Transmission. Radio. $595
1956 FORD Fairlane V-8 Victoria Ford-o-matic. Radio $495
1954 CHEVROLET 4-Dr. . . . $157
1953 PLYMOUTH Sedan $97
1950 DE SOTO Sedan $97
1946 CHEVROLET Sedan . . . $47

MANY OTHERS

Behm Motors Inc.
"Where You Must Be Satisfied"
Hwy 41 at Meade St. Ph. 9-1126
Open Mon Wed, Fri Till 9 P.M.

1962 CHEVROLET Nova 2-Dr hardtop. Auto trans Power steering. Very few miles $2195

SAM MALOFSKY MOTORS 1850 W Wis Ave Ph 9-1136

OLDS

1960 OLDSMOBILE '88' 4-Dr. Sedan
1960 FORD Sunliner Hardtop
1959 OLDSMOBILE '88' Convertible
1959 OLDSMOBILE '88' 2-Dr. Sedan
1959 CHRYSLER 4-Dr Hardtop
1957 FORD Fairlane 2-Dr.

Bob Rector Olds
899 S Commercial St Neenah Ph PA 5-3088
Mon., Wed., Fri. eves. 'til 9

5-1957 CHEVROLETS 2-Drs. and 4-Drs 6 and 8 Cylinders.
1956 CADILLAC 4-Dr. Mint.
2-1955 CHEVROLETS 4-Drs.
PLUS MANY OTHERS!

APPLETON AUTO SALES
Old Florida Fruit Ranch, Appleton Corner Hwy 47 & 41 Ph 4-1541

1959 RAMBLER Custom 4-Dr. Sedan
Standard transmission. Immaculate throughout. The real economy car.

LAUX MOTOR CO.
625 W. Wisconsin Ave.
OPEN MON WED. FRI Eves 9-1212

1960 FALCON 4-Dr. '6' Stick.
1958 CHEVROLET 4-Dr. Standard.
1956 FORD 2-Dr. Hardtop
1956 CHEVROLET Bel-Air 2 Dr.
1956 CHEVROLET 2-Dr. Hardtop. '6'. Powerglide
1955 CHEVROLET. Stick.
NORTHSIDE GARAGE Little Chute Ph. ST 8-4678

GRIESBACH
Sales and Service HORTONVILLE, WIS. Daily 'til 9 p.m. Ph. SP 9-6132

A SPECIAL BUY FOR YOU at JAHNKE ECONOMY CARS
APPLETON-MENASHA ROAD RE 9-3181

1959 PLYMOUTH 4-Dr. Sedan
1958 FORD Sedan
1957 MERCURY 2-Dr. Hardtop
1957 BUICK 4-Dr.
1957 PLYMOUTH 4-Dr. Sedan

HIETPAS MOTORS
PLYMOUTH-VALIANT
514 Draper St. Kaukauna 6-4244

APPLETON MOTOR CO
DODGE Cars and Trucks
1610 W Wisconsin Ave., Ph. 3-7597

1957 FORD Wagon, SHARP!!
BUD PAGE MOTOR SALES At Valley Fair-EST RE 9-1688

VAN ZEELAND GARAGE
Chrysler — Plymouth — Valiant
Little Chute Ph. ST 8-4131

August Closeout

1958 MERCURY 4-Dr. Sedan With Full Power $995
1957 FORD Fairlane "500" 23,000 miles $795
1956 OLDSMOBILE '88' 2-Dr. Hydramatic, Etc. $495
1956 PONTIAC 4-Dr. Sedan $545
1956 CHEVROLET 4-Dr. Hardtop $695
1955 OLDSMOBILE Super '88' 4-Dr. Sedan. Full Power $395
1955 OLDSOMBILE '98' Holiday Coupe, Full Power $295
1955 CHRYSLER 4-Dr. Sedan $395
1954 OLDSMOBILE Super '88' Sedan $195
1950 BUICK 2-Dr. Sedan $95

STOP AT . . W. WASHINGTON AND N. DIVISION STS.

Rector OLDS
Open Mon., Wed., Fri. Eves.

1962 CHEVROLET 2 Convertible Red
1962 CADILLAC Park Avenue Sedan
1961 CADILLAC Convertible. Like new. Tan
1961 CORVAIR Station Wagon
1961 FORD Convertible
1961 BUICK LeSabre 4-Dr.
1961 CHEVROLET Bel-Air. Overdrive 6 Cylinder
1961 CHEVROLET Impala Hardtop
1961 CHEVROLET Impala Convertible Black Sharp
1961 PLYMOUTH Fury Hardtop V-8, Standard Shift, Sharp
1960 THUNDERBIRD Hardtop
1960 FALCON 2-Dr
1960 FORD Convertible
1960 CADILLAC 62 Sedan
1960 OLDSMOBILE Convertible
1960 OLDSMOBILE 2-Dr 88 Hardtop
1960 CHEVROLET V-8, Stick, 2-Dr.
1959 STUDEBAKER Wagon
1959 BUICK 4-Dr Hardtop
1959 OLDSMOBILE '88' 2-Dr.
1959 FORD '6' Wagon Sharp
1959 FORD Galaxie 4-Dr. Air Conditioning
1958 RAMBLER Wagon
1958 FORD '6' 2-Dr. Stick.
1958 CHEVROLET Impala Hardtop
1957 FORD 4-Dr.
1957 FORD 2-Dr V-8.
1957 FORD Convertible Sharp.
1957 CHEVROLET 4-Dr V-8
1957 IMPERIAL LeBaron 4-Dr. Air Conditioning.
1956 DE SOTO 4-Dr.
1956 OLDSMOBILE 88 4-Dr
1955 CADILLAC Coupe de Ville
1955 CHEVROLET 2-Dr.
1955 DODGE Hardtop

BOB'S AUTO MART
Open Mon., Wed., Fri. 'till 9 p.m.
1500 W. Wisconsin Ph 4-1577
On the Spot Bank Financing

HARDTOPS

1960 CHEVROLET Sport Coupe V-8
1959 CHEVROLET Sport Sedan V-8
1959 FORD Galaxie Victoria 2 dr.
1958 FORD "500" Victoria 2 dr.
1957 FORD Victoria 2 dr. Red
1957 CHEVROLET Sport Coupe V-8
1957 CHEVROLET Sport Sedan

TRI-CITY MOTOR CO.
913 W. Wisconsin Ave. RE 4-5247
OPEN MON., WED., FRI. Eves.

3 CONVERTIBLES TO CHOOSE FROM. 1-1956, 2-1955's
HANSON MOTORS
200 Dodge, Kaukauna, RO 6-9850

SASNOWSKI PONTIAC
Kaukauna Ph. RO 6-2616

NEW CAR CLEARANCE SALE

1962 FORDS AT Close-Out Prices!

4 FALCONS
4 FAIRLANE 500's
4 GALAXIES
3 GALAXIE 500's
3 STATION WAGONS

Above stock includes 2-Drs., 4-Drs., Hardtops And Convertibles

Neenah-Menasha Motors, Inc.
FORD DEALER
Phone 2-4267 or 2-2412
Open Mon. Wed. Fri. eves. 'til 9 P.M.
104 Clybourn, Neenah
Lot—1st & Hewitt St., Neenah

1961 COMET 4-Dr. Wagon
1961 MERCURY 4-Dr. Power.
1960 VALIANT 4-Dr Deluxe
1960 MERCURY 4-Dr. Full Power.
1960 FORD 2-Dr '6'. Automatic
1960 FORD Wagon '6' Overdrive
1960 OLDSMOBILE 4-Dr. '88'
1959 MERCURY 4-Dr. Hardtop
1958 PLYMOUTH 2-Dr. Clean.
1957 MERCURY 2-Dr. Hardtop.
1957 FORD 4-Dr. Stick
1956 DODGE 2-Dr. Automatic
1956 FORD Fairlane 4-Dr
1955 CHEVROLET 4-Dr. Clean
1955 MERCURY 2-Dr. Hardtop

AL RUDOLF MOTORS, INC
1209 W Wisconsin Ph 4-5126
Open Mon Wed Fri. Till 9 p.m.

HAUPT AUTO

1960 CHEVROLET 2-Dr. Bel-Air '6'.
1960 CORVAIR 4-Dr. Automatic.
1960 VALIANT 4-Dr. Stick.
1959 PONTIAC Bonneville 4-Dr.
1959 LARK 2-Dr Stick.
1959 FORD Fairlane 500 4-Dr
1959 CHEVROLET Impala Sport Sedan. Power
1959 CHEVROLET Bel-Air 4-Dr. V-8.
1958 FORD 4-Dr Wagon
1958 CHEVROLET Bel-Air 4-Dr. V-8
1958 CHEVROLET Convertible
1956 CHEVROLET Sport Sedan
1956 PONTIAC 4-Dr
1955 BUICK 2-Dr. Special

Open Mon., Wed Fri. Eves. 2009 N. Richmond Ph. 3-6312

SAVE ON THE LAST OF THE 1962 Sports Cars Economy Cars AUSTIN HEALEYS, MG'S TRIUMPHS, SAABS and VOLVOS

MOST CARS GOING AT ONLY $100 OVER DEALER'S COST AT BIDDLE FOREIGN CARS
VALLEY FAIR RE 4-3348 APPLETON
Open Mon. Wed. Fri 'til 9 P.M.

1959 DODGE 4-Dr. Hardtop Power Steering and Brakes. Excellent condition throughout. New paint. $1595

MANY OTHERS

Van Lieshout Motors
KAUKAUNA Ph RO 6-3771

1952 FORD ½ Ton Pickup $345
1951 CHEVROLET ½ Ton Pickup $345

BEHM MOTORS, Inc Hwy. 41 at Meade St. Ph. 9-1126

1929 Was A Long Time Ago

33 years ago, back in 1929, we at Gustman's sold our very first used car. Since that time thousands upon thousands of area residents have come to us for all their automotive needs. Right now, during our 33rd BIRTHDAY SALE, we hope you too will join all these people who've bought and saved at Gustman's.

A Few Of Our Late Model Used Cars

1962 CHEVROLET Bel-Air 4-Dr.
1962 Chevrolet Impala Convertible
1962 CHEVROLET Impala Hardtop
1962 CHEVROLET 4-Dr. Sedan
1962 Oldsmobile Starfire Convertible
1962 OLDSMOBILE 88 4-Dr. Sedan
1962 OLDSMOBILE 98 Holiday Coupe
1961 CHEVROLET Biscayne 4-Dr.
1961 CHEVROLET Biscayne 2-Dr.
1961 FORD Galaxie Hardtop
1961 OLDSMOBILE 88 4-Dr. Sedan
1961 OLDSMOBILE F85 4-Dr. Sedan
1961 FALCON Station Wagon
1960 CHEVROLET Biscayne 2-Dr.
1960 CHEVROLET Biscayne 4-Dr.
1960 CHEVROLET Bel-Air 4-Dr.
1960 CHEVROLET Impala 4-Dr
1960 Chevrolet Impala Convertible
1960 FORD Fairlane 500 4-Dr.
1960 ANGLIA 2-Dr. Sedan '6'
1960 OLDSMOBILE 88 4-Dr. Sedan
1960 Oldsmobile Super Holiday Sedan
1960 OLDSMOBILE Super 88 Fiesta
1960 CORVAIR 4-Dr. Sedan
1960 DODGE Dart 4-Dr. Sedan
1960 DODGE Dart Convertible
1960 DODGE Station Wagon

300 Used Cars Used Trucks

Daily 8 a.m.-8:30 p.m. Saturday 8 a.m.-5:00 p.m.

GUSTMAN
Chevrolet - Olds - Corvair
Kaukauna 6-3581
Seymour 11
And Marinette-Menominee

See Coffey — For a Real Deal On A 1962 FORD

Immediate Delivery On Most Models
Exceptionally High Trade-In Allowances Now.

See Us First . . . or, See Us Last—BUT See US Before You Buy!

Coffey Motors
Open Eves., Sat 'til 4.30 p.m.
Kaukauna
103 E. Third St., Phone 6-4623

1957 BUICK
Century 2-Dr hardtop Red & white Full power This car is exceptionally clean and must be seen to be appreciated.
$795

SAM MALOFSKY MOTORS
1850 W Wis Ave Ph 9-1136

1962 FORD Fairlane 500 4 Dr.
1961 CHEVROLET 4-Dr. '6'
1959 FORD 4-Dr '6'
1958 FORD 2-Dr Hard-top V-8.
1958 BUICK 4-Dr Super
1957 CHEVROLET 4-Dr
1956 MERCURY 2 Dr

VAN DYN HOVEN BUICK-LARK
1100 Lawe, Kaukauna, RO 6-2534

SALE AT TURLEY'S

1960 PONTIAC Sedan
1960 CHEVROLET Convertible
1958 CADILLAC Sedan
1958 OLDSMOBILE 2-Dr.
1958 DE SOTO 4-Dr.
1957 PLYMOUTH Wagon
1957 FORD Wagon
1957 PONTIAC 4-Dr.
1956 FORD Sedan
1956 PONTIAC 2-Dr.
1955 BUICK Sedan
1955 OLDSMOBILE (2)

(10) 1962 PONTIACS AND TEMPESTS AT CLEAN-UP PRICES!

TURLEY PONTIAC
1st and Hewitt, Neenah
"See Joe — Save Dough"

1959 STUDEBAKER
Regal 2-Dr. hardtop. 6 cyl. overdrive. 18,000 miles.
$995

SAM MALOFSKY MOTORS
1850 W. Wis. Ave. Ph. 9-1136

1962 CADILLAC '62' Coupe
1962 CADILLAC "62" 4-Dr.
1962 LINCOLN Convertible
1962 CHEVROLET Station Wagon
1962 FORD Convertible
1962 CHEVROLET Convertible
1962 OLDSMOBILE '88' 4-Dr.
1962 BUICK Electra "225" Hardtop
1962 OLDSMOBILE "Convertibles"
1962 PONTIAC Catalina 4-Dr.
1961 CADILLAC Coupe. 6000 miles
1961 PONTIAC 4-Dr. Hardtop
1961 PONTIAC 2-Dr. Hydramatic
1961 CHEVROLET 4-Dr. Hardtop
1961 OLDSMOBILE "88" 4-Dr. Power
1961 OLDSMOBILE "98" Hardtop 4-Dr.
1960 VOLKSWAGEN 9-passenger
1960 CADILLAC '62' 4-Dr.
1960 OLDSMOBILE '98' 4-Dr. Power
1960 OLDSMOBILE 98 4-Dr. Hardtop
1960 PONTIAC Hardtop, Power 4-Dr.
1959 DODGE 4-Dr. Power
1959 CHRYSLER Saratoga 4-Dr.
1957 CADILLAC Coupe
1957 RAMBLER Station Wagon
1957 MERCURY Hardtop
1956 MERCURY Wagon
1956 PONTIAC 4-Dr. Hardtop
1956 PLYMOUTH 2 Dr. Stick

BOB MODER
Open Mon., Wed., Fri. Eves.
"ONE LOT ONLY"
Located on South Side 1 Block North of St. Elizabeth Hospital
1324 S Oneida St
Phone RE 3-4540 or RE 3-4814

LINWOOD AUTO SALES
209 N. Linwood Ave. Ph 4-0942
Earl R. Pelzin, Owner

Let the experts do it!
FOX CITIES BUSINESS SERVICE DIRECTORY

APPLIANCE REPAIR

KIRBY Sales & Service KIRBY CO. Corner W. College at Mason

WASHER & DRYER SERVICE OVER 100,000 PARTS IN STOCK GOOD HOUSEKEEPING SHOP 425 W. College Ave., Ph. 4-2383

APPRAISALS

RESIDENTIAL AND COMMERCIAL Midwest Appraisal Service KELLER DEVELOPMENT CORP. Phone PA 2-2848

BUILDERS

HOME BUILDING & REMODELING. Free Estimates W&W Construction Co. Ph 3-7211 or 4-5491.

QUALITY HOME BUILDING & REMODELING RE 3-1544 JOS RUPIPER, Contractor

WINNEBAGOLAND HOMES DESIGNERS and BUILDERS 1707 N. Richmond St., Ph. 3-8558

CARPENTERS

A CARPENTER—A REMODELER "Start To Finish Remodeling" Small Mason Jobs RE 4-6564

CABINET MAKING Remodeling—Free Estimates Call PA 5-2075 Kenneth (Frenchy) Chaussee

CUSTOM PLANING & Cabinet Work JOSEPH A. KOHL 2600 W Wisconsin Ave Ph 4-3757

REMODELING — Cabinet Work. Dry wall work Tiled ceilings. Phone 3-3320

REMODELING SPECIALIST "Romy" J Griesbach Phone RE 3-2716

EXCAVATING

TRENCHING JIM SCHNEIDER, RE 4-4760

FURNACES

WARM AIR HEATING NEW AND REPAIR WORK FOX CITIES SHEET METAL 1309 N. Summit Phone 4-8635

KEYS

Keys Cut to Order Moderson Paint, 411 W. College

LAWN, GARDEN SERVICE

LAWN BUILDING Tractor Tilling and Grading D. L. Schmalz Lawn Builders, 4-6642

MASONS

A-1 CONCRETE WORK Driveways; Sidewalks; Aprons E. KERRIGAN, RE 9-1824 FREE ESTIMATES

RON VANDEN BOSCH Brick-Block-Concrete-Stone Chimney Repair Work FREE Estimates Ph RO 6-3223

POURED CONCRETE WALLS Free Estimates LUDWIG BROS. Ph. ST 8-1612 or ST 8-2155

PAINTING

A-1 PAINTING & decorating. Storms and screens repaired and installed Ph PA 5-1333

DECORATING — Interior and Exterior Quality workmanship, reasonable. Easy payments. Dial 3-9069 Art McGill

PAINTING — PAPER HANGING Reasonable Prices Jack Gaustin. Phone 4-2802

REMODELING

GENERAL HOME REPAIR For Less! Masonry, carpentry, porches, additions Ph. 3-4542

ROOFING, INSULATION

GET OUR PRICES before you buy insulation, roofing and siding Norman Brothers Ph. 2-7071

SEPTIC TANKS

A-1 SEPTIC TANK CLEANING Installation and Repair Drain Fields and Trenching PL 7-5597 TRI CITY SEPTIC SERVICE

CONCRETE SEPTIC TANKS Sales and Installation. VAN HANDEL SAND & GRAVEL Ph. 4-1272 or 3-4272

SERVICES OFFERED

PAINTING - interior, exterior CARPENTRY - all types REPAIR WORK All jobs guaranteed- Call or see RALPH PIPER 115 Lawson Menasha PA 2-4724

UPHOLSTERING DONE Reasonably PA 2-1402

TREES

TREES Trimmed and cut down. Chain Saw Work Insured Free Estimates Ph RO 6-3804

DON'T GIVE UP buying anything until a want ad has failed. Call 3-4411 for best results

GIBSON'S CHEVROLET-CADILLAC TRADE-INS

"HUGE" CLOSEOUT SALE ! !

1. The 1962 CHEVROLET is the greatest selling car in the history of the industry!!
2. GIBSON has Over "300" New 1962 CHEVROLETS on hand for immediate delivery!!
3. WE MUST SELL THEM within the next "6" Weeks — before the '63 Model is introduced!!

— SAVE HUNDREDS — — SAVE HUNDREDS —

APPLETON Wisconsin Ave. at Story St. PH. 9-1221

JUST A SAMPLE OF THE MANY USED CARS WE HAVE TO OFFER

'61 CHEVROLET Bel Air 4-Dr. Sedan. '6' Cylinder, Standard Transmission ???
'61 CORVAIR '700' 4-Dr. Powerglide Transmission $1695
'60 CORVAIR "700" Automatic Shift $1395
'58 CHEVROLET 2-Dr., 6 cylinder. Standard Transmission $995
'58 CADILLAC Coupe Full Power. SHARP $1995
'60 VOLKSWAGEN Truck 4-Speed Transmission $695
'57 BUICK 2-Dr. Hardtop Power Steering and Brakes $695
'57 PLYMOUTH Savoy 2-Dr. V-8, Standard Transmission $225
'55 CHEVROLET Bel Air 4-Dr. '6' Cylinder, Powerglide $395
'57 DODGE ½-ton Pickup 28,000 Miles $695

MENASHA 9th At Racine St. Ph. PA 2-7153

OVER AN ACRE OF GENERAL MOTORS CARS TO CHOOSE FROM

'61 Chevrolets As low as $1295
'59 T-Bird Light blue. All the extras .... ? ? ?
'59 Ford Sunliner Convertible A red and white beauty .. $1495
'59 Buick Electra Turquoise. Full power $1095
'57 Pontiac 2-Dr. Hardtop Power steering, power brakes . $595
'57 Ford Fairlane V-8, automatic, power steering $295
'53 Cadillac 4-Dr. Full power ... $295
'61 Ford Country Sedan V-8, stick, dark blue $1795
'61 Chevrolet Parkwood Wagon '6', stick, excellent condition . ? ? ?
'59 Chevrolet Bel Airs Reduced to '... $1095
'59 Ford Fairlane "500" Many extras. Just $1095
'56 Olds 2-Dr. Hardtop Power steering, power brakes . $595
'55 Chevrolet 4-Dr. 6 cylinder, Powerglide ... $295
'55 Mercury 4-Dr. V-8, overdrive . $295

OPEN EVERY EVENING . . . EXCEPT SUNDAY

AUTOMOTIVE

AUTOS FOR SALE 15

BUICK
Better Buys
Used Cars

1961 BUICK LeSabre 4-Dr Automatic Transmission. 17,000 miles Like new. BIG SAVINGS!!
1961 VOLKSWAGEN 2-Dr. Radio. 15,000 miles. Spotless Black Exterior
1960 PONTIAC Bonneville Station Wagon
1960 FALCON 2-Dr Deluxe Automatic Transmission. Radio. Deluxe Trim
1959 FORD Fairlane "500" 2-Dr Hardtop
1958 OLDSMOBILE Super '88' 4-Dr
1958 LINCOLN Capri 4-Dr
1957 BUICK Convertible
1957 BUICK Special 4-Dr Sedan
1957 FORD Fairlane "500" 2-Dr Hardtop. Power Steering and Power Brakes.
1957 OLDSMOBILE '88' 4-Dr
1957 BUICK Special 4-Dr Sedan
1957 MERCURY 2-Dr Hardtop

CLOUD BUICK
Open Mon., Wed., Fri Eves til 9
Closed Tues and Thurs Eves.
Convenient Downtown
LOCATION Next to Appleton Theater
218 N Oneida Ph 4-7159

The USED CARS WE SELL ARE OUR . . . "BEST SALESMEN"

1960 RAMBLER Ambassador 4-Dr Sedan Power Steering. Automatic
1960 PONTIAC 2 Dr Sedan Fully equipped
1959 PONTIAC Catalina 2 Dr Sedan
1959 PLYMOUTH 2 Dr Standard Transmission 6 cylinder SHARP!!
1958 FORD Fairlane "500" 2 Dr Hardtop
1957 PONTIAC 2-Dr V-8 Automatic
PLUS MANY OTHERS-

AT
TUSLER PONTIAC
Open Mon., Wed Fri Eves til 9
APPLETON

BIGGEST
Clearance Sale
In Our History
Continues
ALL PRICES REDUCED!
1962 FORD Falcon 2 Dr
1960 THUNDERBIRD 2 Dr
1960 CHEVROLET Bel Air 4 Dr.
1960 FORD Falcon 2 Dr
1958 FORD Fairlane 500 4 Dr
1957 FORD 2 Dr Ford-o-matic
1957 FORD 2-Dr Standard
1957 BUICK 2 Dr Hardtop
1955 FORD 4-Dr Sharp. (2)

STATION WAGONS
1960 FORD Falcon 4 Dr
1959 FORD 6 Passenger
1957 CHEVROLET 6 Passenger
1953 FORD 6 Passenger

Coffey Motors
Member Guaranteed Warranty Plan
Open Eves., Sat 4 30
KAUKAUNA
103 E. Third St., Ph. 6-4623

1962 CORVAIR Monza 4 speed
1960 CHEVROLET '6" Biscayne 4-dr
1959 CHEVROLET (3) Bel Air 4-Dr '6' Powerglide or Stick
1959 PLYMOUTH 2 dr '6' Automatic
1959 FORD Galaxie 4 dr
1959 BUICK Le Sabre 4-dr Power
1958 CHEVROLET Impala Black 3 Deuces — stick
1958 CHEVROLETS (3) 4 Drs "6" or "8" Powerglide or "6 stick
1956 CHEVROLET 6 210 2 Dr
1955 FORD 4 dr., Overdrive
1954 CHEVROLET 4 dr. Powerglide
WAGONS
1959 CHEVROLET Brookwood 2 dr
1958 CHEVROLET Brookwood 4 D
CONVERTIBLES
1957 PONTIAC Starchief Red
1952 MG Black

HESSER MOTORS
419 West Wisconsin Ave Ph 3 3602
Open Mon Wed Fri Eves

1961 CORVETTE
4-speed transmission Locally owned Low mileage
SAM
MALOFSKY MOTORS
1850 W Wis Ave Ph 9 1136

BUY SELL AND TRADE!
1962 CHEVROLET Monza 4 Dr
1962 STUDEBAKER Hardtop Red
1962 CHEVROLET Impala Stick '6
1961 FALCON Wagon Stick
1961 CHEVROLET 4 Dr Bel Air
1961 OLDSMOBILE Super 88 4-Dr
1960 CHEVROLET Convertible
KOLOSSO AUTO SALES
Studebaker Sales—Service
1122 W Wis Ave RE 9-2074

BIKES, MOTORCYCLES 18

APPLETON HARLEY DAVIDSON
New and Used Motorcycles
Cor W Foster & Chain Dr 3-2298

GO-CART—2 yr old Sitplex Mark IV West Bend 580 engine Good condition RE 3-4290

Menasha Bicycle & Toy Shop
84 Racine, Menasha PA 2-0046
Authorized Schwinn Dealer
Used bicycles and full repair Service

MOTOR SCOOTER 1959 Wards scooter, automatic shift with the centrifugal clutch One owner With rear seat and luggage compartment, tinted windshield and rear view mirror Excellent condition Cost over $350 new Only $165 2330 Gmeiner Road RE 3-1031

EMPLOYMENT

HELP, FEMALE 20

BABYSITTER — Registered nurse wants mature, dependable woman to care for children 8 to 4, in her home, southside Appleton Call RE 4-9031 after 5.

BABY SITTER — Wanted 5 days per week in child's home N Harriman St. Ph. RE 9-1641 after 6 p m

BABY SITTER—wanted full time from 8 a m to 4 p m 1 small child Call PA 5-1314 after 4 p m

BABYSITTER — For 1 child, Monday through Friday RE 4-4714 after 6 p m

BABYSITTER
In My Home Days
RE 3-9520 after 5 p.m

BEAUTY OPERATOR—Wanted full time Buelow's Beauty Shop 225 E College Ave. Ph. 4-3131 or eves 3-1725

CAR HOPS
Full or part time - Must be 17. Ph 4-3044

COMBINATION
WAITRESS-SHORT ORDER COOK Day shift and night shift open. Apply in person, Johnson's Restaurant, 622 W Wisconsin Ave

DENTAL ASSISTANT—Part time Neat, reliable Write Box G-26, Post-Crescent

EXPERIENCED BOOKKEEPER
WANTED
Please apply in person to
McMahon Engineering Co.,
1070 Main - Menasha

EMPLOYMENT

HELP, FEMALE 20

ELDERLY WOMAN—For housework, live in. References. Write Box G-1, Post-Crescent.

GIRL—Over 16 or woman for grocery store work. Evenings and Saturdays. Bellin Grocery Store, 202 E. Wisconsin Ave.

HOUSEKEEPER — To live in, country home 4 in family, mother works. Write Box G-22, Post-Crescent

HOUSEKEEPER — For elderly woman Live in. Write Box G-19 Post-Crescent

LADY — Wanted to care for 2 children, ages four and five in my home Ph 4-6991

MAID—10 a.m. - 7 p m Room and board if desired Call RE 9-2386 after 11 30 a m

MOTHER'S HELPER
Light housework. Live in, time off RE 9-1083.

NIGHT WAITRESS — Part time, 8 P M-4 A.M. Karras Restaurant, 207 N Appleton St

PUBLIC HEALTH NURSE
Salary $425-$505 per month depending on training and experience.
Apply
Appleton Health Dept.
Phone 4-9236

SALAD GIRL — Transportation required Call RE 9-2386 after 11 30 a m

SALES CLERK — experienced in ready-to-wear For dress shop Apply in person to Pantton's, Neenah

SECRETARY DENTAL ASSISTANT—Excellent opportunity for capable unmarried girl 5 day week Must be good typist and have some knowledge of short hand Experience not essential Apply in own handwriting and give qualifications to Box G 9 Post-Crescent

SECRETARY - BOOKKEEPER — Permanent position Write stating qualifications and salary to G 16 Post-Crescent

WAITRESSES
Days for school months (Sept through May) and or year round in a new restaurant addition Apply Mary's A & W Drive-In 2312 N Richmond St 1 p m to 2 p m or 6 30 p m to 7 30 p m

WAITRESS — Several evenings per week Excellent wages No experience necessary Apply in person Pizza Palace 815 W College after 2 p m daily

WAITRESSES 2—for 2 shifts 11 a m to 2 p m and 11 a m to 6 p m Retson's Olympic Sandwich Shop The Home of the Super burger 109 W College Ave

WAITRESS — Day shift 11 a m to 3 p m 5 day week Mon thru Fri Apply in person, Babe Van Camps Club

WOMAN — Or high school girl wanted to help with house work and care of children 85 cents per hour Write Box G 15 Post Crescent Neenah

WOMAN — To care for school age child Also light housework Ph 9-1949 after 5 p m

WOMAN—To live in and care for convalescent older woman RE 4-0272

WOMEN—For part time waitress work Must be neat and attractive Good pay and pleasant working conditions See Manager 41 BOWL Appleton

WOMEN—To tend bar and to do cleaning Apply in person Traders Inc 1075 Manitowoc Rd Menasha

WOMEN WANTED
Stokely Van Camp of Appleton
is now taking applications for women, over 20 to work in beet pack
Apply at Employment Office
1820 W Eighth St.
8 a m to 5 p m
No phone calls

YOUNG WOMAN—Wanted to care for 2 small children in their home while mother works Some weekend and shift work PA 2 3931

HELP, MALE 21

ACCOUNTING CLERK
Experienced in general accounting and or accounts payable
Apply in person or call
BADGER NORTHLAND INC
Kaukauna Wisconsin

ATTENTION
IMMEDIATE OPENINGS
4 Skilled Operators
Must make own set ups, read prints and be willing to work first and second shifts
On
- Planer type milling machine
- Milling machine—horizontal and vertical
- Engine and turret lathe
- Open side planer operator
- Combination stock clerk and power saw operator
- Lay out man for machine parts, etc
- Tool room, tool and cutter grinder operators
- Assemblers, bench and floor type
- Welders, arch and acetylene

Increase in long range production has opened up steady jobs in our plant. Splendid opportunities with security for experienced men Paid vacations, paid holidays, and insurance plan
DAY & NIGHT SHIFTS OPEN
Apply at
BELL MACHINE COMPANY
123 Jackson Street
Oshkosh, Wisconsin

EMPLOYMENT

HELP, MALE 21

Appliance Repairmen
- Full time schedule
- 40 hours per week
- Discount on purchases
- Fringe benefits

Apply Employment Office Sixth Floor
H C Prange Company

BAKER
Full time
Skilled bench hand experienced with rolls, donuts, coffee cake, pies. Day work — no Sundays Fringe benefits include paid vacations, group insurance, paid holidays. Average weekly salary of $125 to $135. Call PA 5-1968 after 7 p.m

BARTENDERS
Wanted full time and part time Apply in person. Club Terrace, Highway 41

BARTENDER—For beer bar, part time evenings. Apply Crystal Lake Beach, Ph. 3-3464

BODY MAN
Phone ST 8-4649

CLAIM ADJUSTER
Experience essential Casualty, large stock insurance company. To work out of Appleton, Wis. claim office Hospital insurance Benefits retirement plan Company car furnished Write stating qualifications and salary expected to P. O. Box 1046, Appleton

CLERK — Part time for retail paint store Hours, 10 a m-1 p.m daily RE 3-4981

DRIVER — For truck, part time mornings Must be over 18. Call ST 8-4612

FARM WORK
Experienced single man Good wages Ph RO 6-1311

HEATING AND GUTTER WORK—Job available for young men Experience helpful but not necessary Reply to Box G-25, Post-Crescent

HIGH PAYING POSITION for sales-minded man with car for Menasha or Kaukauna Send complete resume to Box F-47, Post-Crescent

MAN WANTED reliable married or single—for general dairy farm work Earl Hughes Rt 1, Neenah PA 2-8534

MEN—with at least 2 years of college, for retail management training Apply at
S S KRESGE CO
Fox Point Shopping Center, Neenah

PORTER BUS BOY
References and transportation required Must be over 21 Apply to innkeeper in person, Holiday Inn Hwy 41 Appleton

POSITIONS OPEN
Bar tending
Cleaning
Warehouse work
Also Manager for liquor, beer and groceries
Apply in person Traders Inc 1075 Manitowoc Rd Menasha

Service Station Manager
In Chilton With ambition and ability to sell Good wages and benefits Contact Chilton 254 or SCHMIDT OIL CO RE 4-0400 for appointment

TECHNICAL POSITIONS
Recent expansion and projected long range customer service commitments provide two excellent growth opportunities in our technical section Industry experience and qualified scholastic backgrounds are essential considerations Positions open

(1) PRODUCT DEVELOPMENT—with emphasis on coating formulation and operation of equipment

(2) PROCESS ENGINEER — To complete operational studies and assignments in both pulp and papermaking

Direct inquiries to Personnel Department Wausau Paper Mills Company, Brokaw, Wisconsin

TELEVISION RADIO SERVICEMAN Experienced Ideal working conditions
Apply in person
Suess Television & Radio
306 E College Ave

USHER
High School Student
Apply Manager, Appleton Theater

WANTED At ONCE
- 5" G & L Bar Operators
- Welders
- Welding Fitters

Top Area Rate For Experienced Men
APPLETON MACHINE COMPANY
618 S Oneida St
Appleton Wisconsin

YOUNG MAN for office and clerk Salary plus commission Ph 3-0045 for interview

HELP, MALE—FEMALE 22

MEN AND WOMEN — To help in corn pack Fall River Canning Co Dundas Wis

SALES, MEN—WOMEN 23

ATTENTION SALESMEN
In need 5 men with experience in direct sales No night work no delivery, no collecting Transportation furnished A good proposition for men not afraid to knock on doors to make a good pay check Apply Cook Coffee Co., 303 S Victoria St Sat till noon and Mon 'til 4 30

AVON CALLING
with an excellent earning opportunity for Mature women who need a steady income RE 4-0078 or write P O Box 724 Appleton

BOOKS ENCYCLOPEDIAS
I want to talk with the best Sales Mgr or Potential Mgr in this area In a rapid expansion movement I can put the right man in an unrestricted earning opportunity This is a top level position, however, in building, the man must hire, field train and program sales people We will open a first rate office and back the right man Call Mr Frank L. Castelvecchi, Broadway 1-2230 Milwaukee, Wisconsin

MANUFACTURER & DISTRIBUTOR
Need men to fill positions opened by company expansion into this area Openings are available on all levels We offer steady weekly earnings, paid vacations, monthly bonus, and car furnished if you qualify If you would like to enter an interesting career position call Appleton between 9 and 11 a m and 1 to 2 p m Jobet Industries RE 9-3031 1100 W Wisconsin Ave

ROUTE MEN
Excellent earning opportunity for young married men over 21 to consistently earn a very good income, plus expense allowance by servicing a household route of established customers. Sales experience helpful, but not necessary as we provide training. Light, pleasant work. Car and phone essential. For personal interview write Box G-6, Post-Crescent.

EMPLOYMENT

SALES, MEN—WOMEN 23

SALESMEN WANTED — Expanding Appleton Company needs 2 neat and pleasant men We will give complete training in selling of our building products Must be over 21 and married No experience in selling necessary Call for appointment for interview between 9 a.m. and 2 p.m., RE 4-6764.

TELEPHONE SOLICITORS — To make calls from our office. Salary plus commission. RE 4-9889.

Up To
$300 PER WEEK
In commissions and very possibly more. Demonstrate appliance Leads furnished No recourse. Write Box G-27, Post-Crescent.

WE NEED
a man who has a winning sales personality, is sincere, and not afraid to work.
If you're this man, you'll be interested in selling America's best liked new cars and our line of used cars, in the Fox River Valley
If you're this man we'll pay you a salary plus commission, furnish you a demonstrator, give you a fair share of floor time, and a thorough product training
If this permanent opportunity sounds like it's for you, write Post-Crescent Box No. G-26 giving qualifications

2 MEN
Chain store or other retail experience Must be married have good work record For interview with this chemical products company write Box G-15, Post-Crescent

EMPLOYMENT WANTED 24

LADY—Desires to care for invalid or sick people in their homes Write G-18, Post-Crescent

MAN Mature—Background freight transportation and general business Any hours Write G 24 Post-Crescent

NURSE — Minneapolis Competent dependable, congenial Live in—good surroundings. Write P O Box 43 Appleton

WOMAN Experienced — Desires baby sitting work 5 days a week Call 3-1001

HOME WORK WANTED 25

WILL BABY SIT — In my home While mother works etc Call PA 2-4663

WILL CARE FOR — Small child in my home beginning Sept 4. Ph PA 2-0814

WILL DO Office Work
In My Home
Ph RE 4-6006

WOMAN — Wants baby sitting in her home in Kimberly Appleton or Little Chute Will pick up Reas Ph RE 9-2823 or 9-3046.

FINANCIAL

BUSINESS OPPORT 26

CLOTHING AND SHOE STORE — Independent store owner will sell all to retire giving immediate possession of two story brick building with 2 modern apartments on 2nd floor Will sell building on land contract Merchandise cash Located at Wautoma Wis County Seat City with good tourist and lake trade Ed Fonterek owner

Exceptional Business
Doing over $80,000 gross business per year with over 20 per cent net profit Includes new home and all equipment This is not a restaurant or night club Good financing available
WHITMAN
AGENCY REALTOR
Irving ZUELKE Bldg 10th Floor
PHONE 9 1206
Joe Bell 6-5005
Gene Redemann 9 1206
Jim Whitman 4-6246

GARAGE AND OFFICE Fully equipped — Also warehouse and used car lot in Village of Wrightstown known as the Jos Krautkramer Son Co established for 70 years Selling at a sacrifice due to death of owner Ph 532-4840 or 532-4375

MILK ROUTE
Large — For Sale
Write Box G-21 Post-Crescent

MLS No 106—BEER & LIQUOR STORE KIMBERLY- Good Business! Good Return! Good Building! with 3 Bedroom Apt! Will consider 3 bedroom Kimberly home in trade STEINBERG AGENCY 206 W College Appleton Ph RE 3-2393

MOTELS — Resort area or city one with restaurant list Romberg Sales Embarrass Wis

SQUIRT BOTTLING COMPANY BUSINESS for sale Established for 23 years—good going business Contact D E Blink 1350 W Wisconsin Ave Ph RE 3 7414

SUPPER CLUB—With living quarters Hwy 32 1 mile south of Lakewood Call Lakewood Wis., GRover 3-2962 or write James Norgaard Rt 1 Mountain Wis

TAVERN AND DANCE HALL
Restaurant permit Ideal place for Supper Club Husband passed away so must sell reasonably Located 14 miles south east of Green Bay Write in care of Post-Crescent Box G 17

TAVERN — Liquor bar apartment 1st floor gas furnace drive in basement WOLF RIVER Village $4,000 down or TRADE Romberg Sales Embarrass Wis

TAVERNS, Business Property
RESCH REAL ESTATE
Ph New London 955

WANTED
National 15c hamburger chain managers, partnership or franchise Applicants must stand special interview and proper training Openings in all parts of the United States Write Box G 10 Post-Crescent Neenah

WELL DRILLING BUSINESS — 3 machines with tools inventory, equipment and 3 service trucks. Modern home and shop. Write Box F-43 Post-Crescent

BUS. OPPORT WANTED 27

BUSINESS WANTED—Small preferred which can be operated by one man or will invest modest amount as a partner in an established business Restaurant, tavern service station and motels excluded Phone RE 4-4743.

SEMI DRIVER—with 1959 Mack Diesel Tandem tractor desires lease in central Wisconsin Can furnish flat bed trailer Write Box G-20 Post-Crescent, Neenah

MONEY TO LEND 29

People's Loan
123 S Appleton St RE 3-5573

Vacation Money
We can supply you with the necessary cash so you can enjoy your vacation.
CITIZENS LOAN & INVESTMENT CO
"MONEY IN MINUTES"
$50 to $3,000
Loans For Any Worthy Need
336 E College Ave. Phone 3-4469

WANTED TO BORROW 30

$14,000 TO BUILD—A 3 bedroom home in Apple Creek Area Write P O Box 14, Appleton

MERCHANDISE

GOOD THINGS TO EAT 32

APPLES, Beans, beets carrots, Squash, Lettuce, Corn, Tomatoes, Cukes, Dill, etc
WAYSIDE MKT 2335 N Meade

BROASTED CHICKENS
Buy it by the tub at the CONTINENTAL COFFEE SHOP or at the AUTO-DINE DRIVE IN
Regular tub 8 pieces — $1.80
Feeds 3 or 4
Large tub, 16 pieces — $3.40
Feeds 6 or 8
Ph. RE 4-0815 and your chicken will be ready when you arrive.

YOUR WANT AD is delivered to about 35,000 homes. Ph. 3-4411.

THIS FUNNY WORLD

"Polly wants a cracker! Not one o' those little oysterettes, but a big square one! Get me!"

MERCHANDISE

GOOD THINGS TO EAT 32

BEEF SIDES
Black Angus Corn Fed 42c lb
Heifers, 2 year old 39c lb
NORM COENEN PACKING
French Rd & Hwy 41 Ph 4-3504

SAVE UP TO 50%
On Surplus and Day Old Bakery
ECONOMY STORE—Johnson St
PLANT STORE—3300 W College
Elm Tree Bakeries
Phone RE 9-3111

WHITNEY APPLES
Available now, Ph. RE 3-0053
Joe Wittmann Rt 4 Appleton

WHITNEY CRABS
Last Chance!
KAUN'S ORCHARD PA 2 5521

DOGS, CATS, PETS 33

BLACK PEKINGESE
AKC Registered 1 yr old House trained Male Ph RE 4 796"

BOSTON TERRIERS Registered Dachshunds Chihuahua's Wenzmann's Dog Kennels and Supplies Hwy 47 ¼ mile south of Valley Fair

BOXERS
Ears Trimmed
Appleton Animal Hospital

CHIHUAHUA PUPS (2) — For sale Phone RE 3-8363 see at 3336 W Northland

CHIHUAHUAS selling out AKC registered $25 up 620 Racine St Menasha

FRENCH POODLE PUPS
AKC registered 7 weeks old Can be seen at 815 N Appleton St

GERMAN SHEPHERD PUPS — From Prince Wilhelm III $25 RE 3 7475

MINIATURE SCHNAUZERS
AKC Reg Pups RE 4 9018

POMERANIAN
3 months AKC RE 4 1272

SIAMESE KITTEN
6 Months Old
Phone 4 1589
After 6 00 P M

WHITE MINIATURE POODLE
Puppy AKC registered In quire at 2320 S Greenview

LAWN, GARDEN NEEDS 34

A 1 BLACK GROUND
Shredded No lumps no waste, 11 yds $19 6 yds $11
VAN HANDEL SAND & GRAVEL
Ph RE 4 1272 or 3-4772

A 1 BLACK GROUND
6 yd load $10 in Appleton
Ph SP 9-4474
THORSON SAND & GRAVEL

BLACK DIRT
Well Fertilized RE 3 7329

BLACK GROUND
Well Fertilized and Pulverized Top Soil Also 2 year old manure Phone ST 8-4491
NORBERT TECHLIN

CONDITION YOUR SOIL with Dried Cow Manure $2 bag
WISCONSIN RENDERING CO
Across from 41 Outdoor Theatre

CRUSHED STONE SCREENINGS Sand - Gravel Black Top Grading Excavating
LANDWEHR INC
Rt 2 1 Mile West of Mackville Ph RE 4 2671 or Seymour 2 1

GARDEN TRACTORS—Used
ED CALMES & SONS IMP CO
712 E Summer St Ph 4 1981

NURSERY STOCK
READY TO GO
PLANT ANYTIME!
Select From Our
Large Sales Yard
VAN ZEELAND NURSERY
—OPEN DAILY—
Hwy 96 Dial ST 8 1051
Betw Little Chute Kaukauna

Seeding and Sodding
Fertilizer lawn seed Kill Crab grass fast use Scott's Clout
WEBB & SONS Garden Center 2-3474

Sodding Seeding Top Soil
KEN SCHMALZ LANDSCAPING
International Cub Cadet
Garden Tractor Dealer
Phone RE 3-8223

ARTICLES FOR RENT 36

FLOOR SANDERS Polishers, Scrubbers and Rug Shampooers. Latest Style Supplies and Accessories, Sealers and Varnishes
SINDAHL'S PAINT & HARDWARE
519 W Wisconsin Ave Ph 3 1525

TORQUE WRENCHES Gear and Wheel Pullers Ridge Reamers Ring Compressors Valve Lift er Chain Hoist, Paint Spray Equipment
UNITED RENT-ALLS RE 9 1843

ARTICLES FOR SALE 37

BARN POSTS, Pipe H and I Beams (new & used) A Brudnick Structural Steel 409 S Bounds

CAMERAS — Leica M2 Bolex 8 MM and projector Scarcely used RE 3-4800

CAMP TRAILER — very nice Built-in ice box $325 Phone PA 2-7674

CLOTHES LINE POLES — 2 in. pipe Complete with hooks.
BARON PLUMBING SUPPLY
1344 W Wisconsin Ave Ph 4-2748

EXHAUST FANS Ideal for restaurants or paint shops
WAL DAN TRADING CO
1300 N Owaissa Ph RE 4-6295

INVALID EQUIPMENT — Hospital bed and mattress Hoyer hydraulic patient lifter Folding stretcher bed table Write or see at G Wincentsen's, Nichols Wisconsin

SHORT WAVE DIATHERMY
2 tube $50 PA 2 5716

SPECIALS—Used Plate Glass
APPLETON GLASS & PAINT
516 W College Ph. 3-6623

TOOL SHED Brand new pre-finished steel with lock A Real Buy at $49 95
GAMBLES Valley Fair

HEATING EQUIPMENT 38

Bard Heating and Cooling
Free estimates Ph. PA 2-3653
MENASHA SHEET METAL

HOT WATER HEATER
10 year guarantee $56 88
MONTGOMERY WARD
100 W College, RE 3-4441

OIL BURNER, 3 Room — With blower, for sale Like new Ph RE 9-3033

USED BLOWERS & OIL BURNERS
NEENAH HEATING & SHEET METAL
118 E. Canal PA 2-4971

MERCHANDISE

HEATING EQUIPMENT 38

OIL FURNACE used about 4 years
BETTER HOME HEATING
817 W Northland Ave Ph 3-2161

STORE SPECIALS 39

AIR CONDITIONEERS
KELVINATOR Used 7000 BTU's Like new $95
WESTINGHOUSE used 7000 BTU's Good condition $85
McKINLEY SALES INC.
531 W College—Ph. 4-7166

ALUMINUM COMBINATION STORM DOORS
32 and 36 in $24 88 and up
GAMBLES VALLEY FAIR

0 0 0 0 0 0 0 0 0 0
"APCO"
Your Gas Appliance Dealer
APPLETON APPLIANCE CO
339 W College Ave.
Phone 3-8744
0 0 0 0 0 0 0 0 0 0

AUTHORIZED MAYTAG SERVICE
Parts at Factory Prices
APPLETON MAYTAG CO
305 W College Ave Ph 3 2181

FRIGIDAIRE—MAYTAG—GE
TAPPAN—HOOVER
Genuine Factory Parts
—GUARANTEED SERVICE—
Factory Trained Service Men
H C PRANGE

FULL LINE OF CONN SUPPLIES If we haven't got it we can get it SPUDNUT SHOP

GOODWILL BUDGET STORE
Womens dresses $1 99 up
Womens slacks 99c womens skirts 2 for $1 Hats and purses 69 up
Hwy 47 N of Menasha
RE 4 2667

KAUKAUNA BARGAIN CENTER
Buy Sell and Trade New Used
215 W Wisc Kaukauna Ph 6 2417

MATTRESS Special at Factory Prices TWIN SIZE $21 95
FULL Size $24 95
THE SLEEP SHOP
119 S Appleton St Ph 4-6398

REFRIGERATOR Brand new 9 cubic foot Philco with across the top freezer Slightly marred in shipment Regular $229 95 NOW $159
FIRESTONE STORE
634 W Wisconsin Ave

SEWING MACHINES — good used buys
SINGER SEWING CO
216 East College Ph 4-4524

SPECIAL!
YORK Large size chest Freezer $135
COLD SPOT Large size chest freezer $125
HOTPOINT Upright freezer Like new $ 49
KELVINATOR Apartment size refrigerator $35
WESTINGHOUSE Refrigerator $49
KENMORE Automatic Dryer $65
EASY Spin Dryer $59
KENMORE Automatic gas Range $49
HOTPOINT Electric Range $45
GE Air conditioner $ 75
ADMIRAL Console TV $ 5
ZENITH 21 TV new picture tube $69
DRUCKS ELECTRIC
234 Main Menasha

SPECIAL TV LAMPS!
$9 95 to $14 95 Closeout at $4
VALLEY RADIO DISTRIBUTORS
518 N Appleton Ph 3 6012

TV Clearance Now On!!
LOW PRICES New & Used
RADIO TV SHOP
404 W Wisconsin Ave Ph 3 7305

HOME FURNISHINGS 40

BEDS Single Metal—With springs $7 Dressers $9 commodes $5 Toilets valve flush $6 Sitz bath and tubs $10 Adjustable hospital beds $35 50 Racine St Menasha

DAVENPORT — 2 piece sectional large white leather foot stool 201 E Wilson until Sat after $41 124 E Wilson

DAVENPORT
And 2 Chairs
Phone RE 3 835"

DINING SET — 8 piece with pads 2 piece living room set RE 4 1743

DRESSER antique End tables sofa beds High chairs
BRYANT'S RESALE
647 Third St., Menasha Ph 2 8917

EASY CHAIR maple frame cushioned—cherry table-desk matching chair $30 PA 2 5014

FURNITURE MODERN—4 years old Sectional couch swivel rocking chair end tables occasional chair high back rocker RE 3-0643

HOUSEHOLD FURNISHINGS
Including All Carpeting
Ph PA 5-4991

INLAID CLOSEOUTS!
$1 98 Sq Yd
VERKUILEN FURNITURE
Little Chute Ph ST 8-1841

MATTRESS SALE — $20 trade in allowance for your old mattress or spring on the purchase of a genuine WONDEREST Mattress or Box Spring Example a $49 50 mattress with 5 year guarantee now just $29 50 with trade GABRIELS

New—9' x 12' Rugs
RILEY FINE FURNITURE
217 W Wisconsin Ave Ph 3-9113

RUG—9 x 12 Black Tweed
Excellent condition $30
RE 4-9382

SEWING MACHINE — Pre-owned Brother free-arm automatic Take over 11 payments of $9 75 NORTHERN SWEEPER, PA 5-4410

TABLE—Duncan Phyfe drop leaf mahogany four matching chairs Like new — $100 4-2498

TWIN BEDS — Beauty Rest Holly wood Complete $100 Davenport, foam—new $75 RE 3-0766

RUMMAGE SALES 40A

FRI AFTER 4 30 all day Sat 1408 N Wayne Childrens, ladies mens clothing Misc articles

GENERAL RUMMAGE — Saturday Mon and Tues., 9 to 5 411 E Randall No small children's things

HALF PRICE SALE [illegible] and Sat on all clothing 1[illegible] Jackson St

RUMMAGE SALE
800 MAIN ST., NEENAH
Dishes, bedding, kitchen utensils.

MERCHANDISE

RUMMAGE SALES 40A

RUMMAGE SALE—Furniture childrens and adult's clothing, household items, dishes, misc Thursday thru Sunday 315 E Commercial St

RUMMAGE SALE — Valley Fair Friday and Saturday, Aug 24 and 25. Girl Scout Troop 66, Menasha

RUMMAGE SALE — 18 families. Clothing, household, baby items, and misc Thurs., Fri Sat 9 a m to 9 p.m 985 W Glendale

APPLIANCES, HI-FI, TV 41

Automatic GE washer $65
WIS MICHIGAN POWER CO.

AUTOMATIC WASHING MACHINE
Hotpoint $40
RE 9-2184

CLEARANCE
Rebuilt and reconditioned
Westinghouse electric range
Easy Spinerier
Maytag Wringer Washer
Frigidaire Refrigerator
G E Automatic Washer
Table and Console TV's
Music Box Associates
Brin Theater Bldg., Menasha

DRYERS, Westinghouse $39 50 and up
Range, Admiral $79 50
Refrigerator, Westinghouse $49 50
LANGSTADT'S INC.
333 E College Ave Ph 4 2643

Electric Range—4 burners Two not working Needs some repair Ideal for cottage You move it for $5.00 RE 4-8384

ELECTRIC RANGE
30 In - Reasonable
Phone 3-1476

FREEZERS used
19 cu ft Upright Very clean Nothing down Just $2 per week
19 cu ft Sub-Zero Good condition $79 95
GAMBLES Valley Fair

FREEZER—Used 14 cu ft Chest 1 Used Wringer Washer
OK RUBBER WELDERS, 4 9294

GAS RANGE — Norge Clean In good condition Electric light and timer RE 3-0463

LEAVING STATE
21 In floor model blond TV $40 antenna and mount $20 Air conditioner, $50 Ph 4-6386.

RANGES—Electric $20 up
T V—21 Table Model $59
REFRIGERATORS $24 50 up
AIR CONDITIONER—3 ton
HOME APPLIANCE CO
307 W College Ave RE 3 4406

RANGE — Electric Kenmore with clock and timer White Excellent condition See at 1207 N Lemnwah

REFRIGERATORS
Apartment Size Coronado $48 88
Family Size Philco with across the top freezer $39 95
GAMBLES Valley Fair

REFRIGERATOR G E —7 cu ft Excellent Gas stove like new Tel RE 3 3451 or RE 9-782

STOVE—Gas
Good Condition $30
1700 N Richmond St

WATER CONDITIONING EQUIPMENT — Softeners filters feeders New and used PL 7 5440

WATER SOFTENER — Fully automatic electric Fiberglas tanks 15 year guarantee Brand new $165 Dial PL 7 5819

WRINGER WASHER — Like new Speed Queen $69 50 Guaranteed
VAN VREEDE TV & APPLIANCE
1000 W Main Little Chute

WEARING APPAREL 42

BEAUTY IS YOURS
Come see our lovely selection of FORMAL and BRIDAL GOWNS
For Rent RE 4-4734

CLOTHING SALE
Women's and girls sizes 12 to 16 winter skirts and coats sizes 14 to 16 Men's shirts RE 3-6731

MUSICAL MDSE 43

ACCORDION Scandalli 120 base like new Black Man or ladies model $120 4 2498

CLARINET In excellent condition For more information call RE 3 1130

HAGER MUSIC STUDIOS
Open Mon Wed and Fri
Across from Valley Fair 4 3753

HEID MUSIC CO
—CONN ORGANS—
—PIANOS by—
STEINWAY — CHICKERING
GEORGE STECK — EVERETT
CABLE NELSON — SOHMER
302 E College Ave Ph 4 1969

LARGE DISCOUNT
On all new and used small uprights Spinets and Consoles 2 years to pay Open from 9 A M to 9 P M
LAUER'S
RE 3 8916 1358 W Prospect

SEE AND HEAR THE NEW WURLITZER ORGAN WITH SPECTRATONE SPEAKER VIBRATO
SCHULZ Music Inc
208 E College Ph RE 4 1454

SEE THE BALDWIN
Orgasonic organs and pianos—The official instrument of Seattle World Fair Beautiful selection at
LAUER'S
1358 W Prospect RE 3-8916

BOATS—ACCESSORIES 44

ALUMINUM BOAT SPECIALS
EVINRUDE Sales and Service
EISELE MARINE SALES
724 W Frances Ph RE 9 1131

A REAL BUY
14 ft Starcraft Runabout with 35 H P motor and tilting trailer Only 2 mos old RO 6-4220

BOAT—13 aluminum, trailer with directional light 15 H p Johnson motor 3 years old like new will sacrifice PA 5 4146

AD TO ACTION—Phone 3-4411

MERCHANDISE

BOATS—ACCESSORIES 44

Big Summer Clearance
Special Prices Now on Scott and Gale Outboards Starcraft Aluminum and Fiberglas Boats, Tee-Nee and Snowco Boat Trailers.
We Service What We Sell
Paul's Lawn & Marine
Open 4 30 till 9 Daily All Day Sat
On the Spot Financing
Hollandtown Ph RO 6-2039

CABIN CRUISER — 22 Owens—2 New 1962 40 H P Evinrudes, electric start and shift controls. New canvas, fully equipped; SACRIFICE Call PA 2-0215

CABIN CRUISER 24 ft — Chris Craft Ready to go Any reasonable offer accepted Ph 2-0847

CLASS X SAILBOAT
$200 For Quick Sale
Call PA 3-3009

CRUISER 19' — Mercury Mark 75. Convertible top, Many extras. Dock available PA 5-1896

BOAT — 14 ft wood and fiber glass 3 H P Johnson motor RE 3-4290

BOAT TRAILER — $35
And Other Used Articles
RE 3-3308

CLEARANCE!
Mercury Motors
Star Craft Boats
SPORTSMAN EQUIPMENT
Main St Hilbert 9-9 Daily

RUNABOUT — 14 ft Plywood Trailer, motor $325, See at 330 E Winnebago St

RUNABOUT — 1 year old 14 ft fiberglass trailer, 50 h.p. Evinrude $950 Ph 4-4937

14 FREELAND Ski Master—aluminum hull with walk-thru center fiber glass decking 30 h.p. electric starting motor with generator remote control, lights boat cover Master Craft trailer all like new $700 Inquire next to Kerr's Resort at Boom Bay Lake Poygan

1962 EVINRUDE DEMONSTRATORS 5 - 18 28 h p AT 30 per cent OFF
STAHL'S MARINE
210 E Wis Neenah Shattuck Pk

1962 OCONTO Cruiser
20 Ft
Phone 3-9632

SPORTING GOODS 44A

CAR TOP — Camper 5 x 8 Includes camp kitchen box Ph RE 9-3743

HERBST CONST CO
Dealer E Z DO Swimming Pools
110 Larkspur Dr Ph 3-8596

SHOTGUNS—12 ga Ithaca model 37 Case shells, cleaning kit included Like new $85 12 ga Higgins model 583 20 Bolt action repeater case and vest included $20 PA 2 5716

BUSINESS EQUIPMENT 45

BARBER SHOP EQUIPMENT—2 ton water cooled air conditioner 2 barber chairs a 3 chair mirror case coin operated soda dispenser, 6000 B T U gas heater and miscellaneous 4 Ceape Ave Oshkosh residence phone BE 1 229"

CASH REGISTER National
Good condition $80
Call RE 3 1962

DESK & OFFICE CHAIR — from Minister's study Like new steel executive type $110 4 2498

"NEW & USED"
Refrigerated Display Cases, Slicers Grinders Scales, Meat Saws, Tenderizers
GENERAL SALES
1102 W Wis Ave Ph RE 3-8844

BUILDING MATERIALS 46

FOR LOWER PRICES
On Lumber & Building Materials
See
Wisconsin Lumber & Millwork
145 Kaukauna St Menasha
Phone PA 5-2665

Lumber & Bldg Materials
STANDARD BUILDING CENTER
1100 N Lawe St

PREPARE for Hot Summer Weather Keep heat out Insulate NOW with Homeguard Insulation Blower furnished
GAMBLES — VALLEY FAIR

SWITCHBOXES — Window units Doors Blackboards Lumber and other salvage material WEST GATE WRECKING CO Everglade Dr PL 7 5417

Used Storm Windows
Ph RE 3-8596

CONST EQUIP—TOOLS 47

TABLE SAW — Wood turning lathe ½ h p motor RE 9 2166 1003 N Drew

FUEL, WOOD, OIL 48

Fireplace Furnace Wood
KNOKE LUMBER CO RE 3-4483

WANTED TO BUY 50

REFRIGERATOR Small Gas—Wanted to buy Ph RO 6-3752 mornings only

USED FURNITURE & RUMMAGE
Wanted RO 6-4585 or 406 N Lawe St B&B Resale Shop

Used Overhead Doors
8 x7 and 9 x7 Ph RE 3 8596

MOBILE HOME SALES 53

ACTIVE 55 x10 $6000
Marathon 1956 45 x8' $2100
Owasso 1957 30 x8 $1500
CIRCLE ACRES
4601 E Wis Rd Ph 4 9090

ATTRACTIVE"
Fall Discount Prices
NOW AVAILABLE!!
MOBILE HOMES BY—
*NEW MOON *TRAVELO
*PEERLESS *ELCONA
Also Yellowstone Travel Trailers
SCHULTZ MOBILE HOMES SALES
Just S of Appleton on Hwy 10
PHONE RE 4 4394

BUDGET PRICED-CUSTOM BUILT 10 AND 12' WIDE HOMES
New and used campers—Homes
HICKORY LANE PARK & SALES
1 Blk W & N of Clark Station, Little Chute off 41 Ph 8-4561

CAMPING TRAILERS—For sale or rent $395 Hi Way Auto & Trailer Sales RE 4-8024 or 4-6296.

MERCHANDISE

MOBILE HOME SALES 53

For sale or rent
TRAILER HOMES—(3)
Call PL 7-5318

MOBILE HOME—Rollohome, 12' x 55' 2 bedrooms, 1 yr old, Reasonably priced RE 3-7477

1959 TRAVELO — 10 x 50' 3 bedrooms With or without parking privileges Ph RE 4-4328

SHASTA TRAVEL TRAILERS
Mobile Homes, 10' x 12' wide up to 64 ft long—1, 2, 3 bedrooms.
NORTHEASTERN MOBILE HOMES
Green Bay Hwy 141 Wis.

THE WISE BUY—Rollohome, Wis. built, 10 & 12 wide, others new and used. LAU'S LAKEVIEW PARK and Sales, Hwy A between Oshkosh & Neenah, BE 1-3251

This Week Only $2950
51'x10' Wide 2 Bedroom
LIEBZEIT MOBILE HOMES
Fox Cities Oldest—Largest Dealer
1530 W Wisconsin Phone 4-5000

1960 MOBILE HOME, 50' x 10'—like new See to appreciate! Call RE 9-1922 for appointment and details

1959 DETROITER, 8' x 34'—Reasonable Donald Dobeck, Alamo Plaza Motel, Appleton Wis.

1959 SKYLINE — 10' x 50' Furnished 5 rooms plus 2 insulated built on rooms. RE 9-1030.

MOBILE HOME—RENT 54

TRAVEL TRAILERS FOR RENT
SCHULTZ MOBILE HOME SALES
Just S of Appleton on Hwy 10
Phone RE 4-4394

REAL ESTATE—RENT

ROOMS FOR RENT 56

DURKEE ST — Furnished room Twin or single Close in Gentleman preferred Garage Ph. 3 2820

MENASHA — 2 sleeping rooms, Gentlemen preferred Call PA 5-3774

NEAR COURT HOUSE—Furnished rooms with kitchen living room, for girls. RE 4 2258

NEAR LAWRENCE COLLEGE—1 block from Edison School Light and pleasant room for gentleman Ph 3-8093.

NEAR MEMORIAL HOSPITAL — Desirable room for employed woman RE 4 9463

OKLAHOMA ST W — Room for lady Close to bus line and store, Breakfast Ph RE 4-0058, 8 to 12 noon or after 6 30 p.m

ONEIDA ST N
Room for Gentleman
Phone RE 3-061

RICHMOND ST N 806—Room for employed gentleman with references RE 4 1689

SPRING ST E.—Furnished room Close to bus line Garage 3-0721 or 4 2827

WALTER AVE S 137 — Girls Rooms for rent to be furnished to suit you Ph 4 1523 after 6 p m

APARTMENTS FLATS 58

A CUTE & MODERN
front exposure " room apartment located at 204 - E College Ave Stove refrigerator, heat included $68 Ph RE 3-9140

ADULTS!!!
We have available for the discerning persons a luxury apartment in one of Appleton's finest neighborhoods Fine carpeting screened extension to living room den and a review of these are some of the unusual features offered for little more than the cost of conventional shelter Call
WHITMAN AGENCY RE 9-1206

ALTON ST E 730 — 3 room upper apartment Elderly person preferred

ALVIN ST N — All modern large 2 bedroom upper apartment full bath automatic heat and water furnished basement, garage $ 00 RE 3-5749

ALVIN ST N — Furnished 2 bedroom lower Clean quiet No pets References ST 8 2920

ATLANTIC 606 W —1 bedroom upper with stove and refrigerator Recently remodeled $60 per month LAW REALTY 3-477"

AVAILABLE SEPTEMBER 1
Excellent furnished apartment, 3 rooms and tiled bath with automatic hot water heat Garbage disposal air conditioning Business district E College Ave Adults only No pets. RE 3 7768

BENNETT ST N 1518 — Upper 4 rooms and bath Heat and water furnished Working couple Adults only

BREWSTER ST W 318—Modern lower 4 room and bath apartment Heat furnished Inquire within Available Sept 15

COLLEGE AVE W — Girl wanted to share apartment Own bedroom Reasonable RE 3 7359 between 8 and 4 or 4 7744 after 4 Ask for Carol

COLLEGE AVE W 215 — apartment heat and water furnished $50 per mo Ph RE 3-6765 or RE 3-4995

COLLEGE AVE E 125 —3 bedroom furnished apartment Available Sept 1 Ph 4 8581 Ellenbecker Furniture Co

DIVISION ST N 1502 — Furnished kitchenette apartment for teachers. Utilities RE 4 0092 after 5

DURKEE ST N 124—Large 3 room unfurnished Equipped with stove and refrigerator RE 3-0835

DURKEE ST N —Small 3 room furnished upper apartment includes all utilities Ph 3-8098

ELDORADO ST E 1100 — 3 rooms and bath screened porch, shaded back yard heat and water furnished $55 Ph RE 4-0854 after 6.

FIFTH ST 924 W —2 bedroom lower Furnished Available Sept. 5. $90 GARVEY AGENCY, Ph 4 7111 Eves 4-9514

FREEDOM — Lower modern 2 bedroom apartment Automatic oil heat garage Call ST 8 2590 after 5 30 Mon thru Fri

GLENDALE AVE E 1513—Garage type apt 2 bedrooms, 1 small Full bath $60, Ph RE 4 5052

JEFFERSON ST S — Clean upper 3 rooms and bath heat and cold water furnished RE 4-5591.

USE THIS CONVENIENT WANT AD ORDER BLANK

To Order Your
POST-CRESCENT WANT-AD
By Mail

Publish my ad as follows
Publish for . Days
Cash ☐ Charge ☐
Amount Enclosed (if cash) ..
Starting Date .. ..

LOCAL CASH RATES

Lines	*8 Days	5 Days	3 Days	1 Day
3	4 80	3 72	2.92	1 20
4	6.14	4 80	3.79	1 57
5	7 36	5 80	4.62	1 92
6	8 83	6.96	5.54	2.30
7	10 30	8.12	6.47	2 69
8	11 78	9 28	7 39	3 07
9	13 25	10 44	8.32	3.46
10	14 72	11 60	9.24	3.84
11	16 19	12.76	10.16	4.22
12	17 66	13.92	11 09	4 61

50c EXTRA FOR BOX NUMBER

Name . . . . Address . . ..

— HOW TO DETERMINE THE COST OF YOUR AD —

Count an average of 22 letters or spaces per line and refer to rate schedule above for cost Name address and phone number if included in ad, should be counted as words. If box number is desired, add one line to estimate of lines required.

SAVE $$$ ON THE 8-DAY PLAN*
If ad is cancelled, charge is made only for days used.

— WRITE AD BELOW —

Mail to Want-Ad Department
APPLETON POST-CRESCENT, Appleton, Wis.

NEWSPAPERARCHIVE®

REAL ESTATE—RENT

APARTMENTS, FLATS 58

KIMBERLY—New 3 large rooms, bath. Lower. Heat; water; private basement, inside entrances. $80 Available Sept. 1. Ph. RE 4-5413.

LOVELY & LARGE
2 room furnished apartment. Call RE 9 1494 after 4 p.m.

MENASHA, 620 Racine St. — 3 rooms and bath upper. Heat and hot water furnished

MENASHA—Girl wanted to share home with 3 others All conveniences Prefer someone at least 20 Call PA 2-8856

MORRISON ST., N.
4 Room Lower Apartment
RE 3 8973 or RE 4 2884

NEAR PARK 'N' MARKET — Upper 2 bedrooms Available now. Inq 810 E Minor St

NEENAH—1960 Byrd Ave. 3 room and bath apartment. Private basement and garage RE 3-1548

Northeast Side
3 room apartment for 2 people Light, heat, water, stove, refrigerator, and laundry facilities furnished Ph 4-9193

ONEIDA ST S 1209½ — 4 room upper Heat and water furnished Phone RE 3 2904.

PACIFIC ST., E — Furnished upper 3 room and bath apartment Garage Call RE 3 1551

PACIFIC ST., E — Upper unfurnished 3 room apartment with bath Ph RE 3-3174

PROSPECT AVE., W. — Furnished apartment with adjoining kitchenette Shower, large closet space, heat and water included in rental Married persons preferred, others considered Call RE 4-4782 after 4 p.m

SOUTH RIVER ST E 511—5 room spacious lower, gas heat Garage. To see call Hilbert 3 2742

STATE ST N 210 — 2 rooms Private bath, private entrance. Ph RE 3-8683.

WINNEBAGO ST., E — Furnished apartment for girl to share. Call RE 3 7618

WISCONSIN AVE. W. — 3 bedroom upper Heat, water and light furnished Ph. 4 5000

HOUSES FOR RENT 60

BREWSTER ST., W 308—New 2 bedroom home adults only Available about Sept. 1. Inquire evenings or phone Winneconne, JUniper 2-4655 anytime

Deluxe 4 Bedroom Ranch
Has rec room, fireplace, 2 car garage $200 month GARVEY AGENCY, Ph 4-7111. Eves. 4 9514

ELINOR ST N.—3 bedroom rancher with utility room $100 month.

CHRISTINE ST —3 bedroom rancher Basement, garage. $115 month

CARL ZUELZKE, Realtor
Ph 9-1166 Eves 3 2298

FAIRWAY COURT — New 3 bedroom. Near schools Call RE 4 7827 after 6 p.m

FIFTH ST., W 739 — Four bedrooms, 1½ baths, dining room, 2 car garage Inquire

GREENVILLE AREA—2 all modern large duplexes Also 2 small homes suitable for 1 or 2 people, furnished Prices $25 to $80 a month. Lots of lawn, garage, garden Sidework available to help pay rent Near church, school and paved streets PL 7 5318

JEFFERSON ST., S — 2 bedroom house, full basement Carpeting in living room $90 RE 4 0678

NEAR ERB PARK — 3 bedroom executive home, SENSE AGENCY Ph 4-5714

NEAR RED OWL — NW Side 3 bedroom home, garage, oil heat available Immediately RE 4 7320 or Inq 1207 E Frances References required

NEENAH — 4 bedroom house, 2 baths Gas or wired for electric stove Basement, furnace, double garage Reas. Ph RE 9 3046 or 9 2823

NEENAH — (W. of) Duplex, Lg 2 bedrooms, full basement, garage $95 4 0678

NEENAH—one bedroom $75
NEENAH—five bedroom $150
FREDRICK-TANGUAY Realtors
PHONE PA 5 2504

NEXT TO SENIOR HIGH SCHOOL — Completely remodeled 3 bedroom home for rent Call RE 4-3784

Richmond St., N.—Large 4 bedroom deluxe family sized home, 2 car garage Gas heat Available Sept 1 1 yr. lease $140
Strobel Agency - Realtor
Office 4-3000, Eve 3 9226

ROGERS AVE — 2 bedroom 1½ story Carpeting and drapes Garage Ph 4 9736

SUMMER ST., E — 5 bedroom home for rent. All modern Ph 4 9614

ULLMAN ST. N — New 2 bedroom house All electric kitchen $100 a month Ph RE 3 1205

UNION ST., N — Very nice 3 bedroom home Immediate occupancy $125 Ph RE 3 0879

TRAILER SPACE 61

TRAILER SPACE
for rent Enjoy the quiet countryside! Only 6 miles from Appleton.
Noreen's Trailer Court
Phone RE 9 1810

SHORE RESORT—RENT 62

LAKE POYGAN—Modern 2-3 bedroom furn cottages, good fishing. Agen Lodge, Fremont 6-3271

SHAWANO — Loon Lake Modern, inside plumbing Sleeps 7 Good fishing and swimming Boat. Inquire 132 N Bennett St. Ph. 3-4359.

BUSINESS PROPERTY 63

BASEMENT-2,000 square feet floor space; heated, ventilated, 220 volt; 3 phase connections, loading ramp centrally located ½ block off College Ave Call RE 3-5573

BUILDING
FOR SALE OR RENT
Suitable for repair shop, light manufacturing or warehouse. With good 6 room living quarters; tiled bath, separate 2 car garage 12 mi N of Appleton Exceptional opportunity for immediate sale Call Edw Bollenbeck, Atty. Ph. RE 9-2366.

BUILDING—50'x80' Downtown location near parking. Will rent partially Ph 4-4101

MEADE ST., N 924 — Store for rent Must rent, make an offer. Phone RE 4-5942

MCKINLEY ST., E. — Store, fixtures and garage for rent. $65. RE 3-5706

OFFICE SPACE—Street Level
419 N Oneida St
Ph 4 2107

STORE BUILDING for rent with garage $70 plus heat. Inq 843½ W College Ave Ph. 9-1057 or 3-8764

STORE BUILDING — For rent on W College Ave 2,000 sq ft. Ph. 3 3156.

WAREHOUSE FOR RENT—30,000 sq ft. S Oneida St All or partially Heating facilities Good docks—plenty parking. Ready for occupancy Jan 1, 1963. Tel RE 3 5706

WAREHOUSE—N. Union St. 5,000 sq ft Truck height, siding, heating facilities Facilitated for manufacturing. All or partially. RE 3-5706.

WANTED TO RENT 65

APARTMENT — Modern and furnished 3 rooms and bath wanted by single man. Call BEverly 5-3148, Oshkosh

REAL ESTATE—SALE

HOUSES FOR SALE 66

ALL BRICK
TOWN OF GRAND CHUTE
This is a 3 year old large brick ranch with a living room 15' x 22' and a bedroom almost as large. There are 2 other bedrooms; large tiled bath with vanity; kitchen with built-ins; full divided basement; 2 car garage; large lot, low taxes. Only $17,500
TARGET REALTY
PA 3-8689 or PA 2-7949

REAL ESTATE—SALE

HOUSES FOR SALE 66

"A BRAND NEW"
4 bedroom home (2 large bedrooms, 2 small) Ideal south side location 1½ baths, powder room, 12½ X 18½ living room Gas heat. Brick front. . . $14,900 Phone RE 3-1052

All New Subdivision
Near James Madison School
Your choice of 3 new 3 bedroom ranches Featuring: oak floors and trim, built-in appliances, tiled 1½ baths with vanity, stone front. $1500 down to qualified buyer. About $100 month payments. No closing costs $16,900
TILLMAN REALTY
Dial RE 3-6765 Days
Eves 4 4067 or 3-4995

A Long Gracious Ranch
In growing section. 3 bedrooms, 2 car attached garage, carpeting, drapes, built-ins. Only 3 years old. By owner. Ph. RE 3 1309

AN EXCELLENT
3 bedroom, all brick home. Direct from owner RE 3-8695

AVAILABLE IMMEDIATELY
Not a conventional ranch. Excellent floor plan 3 bedrooms, 2 car garage Rec. room with many extras Pick up existing low interest mortgage or financing can be arranged. RE 4 4969

A West Side Location
Near school and churches. Quality construction 3 extra large bedrooms Efficient kitchen, built ins Dining room. Attached garage. Call RE 3 3785

Back to School Buys

785 CLAUDE ST.
(Town of Menasha) Completely furnished 2 bedroom house with aluminum siding Air conditioner Shade trees. Taxes about $45. Price . . . $8,950

506 W MICHIGAN ST.
New 3 bedroom ranch (1 bedroom panelled) Built-in oven and range 1½ baths. Near schools and church $19,900

CARL HEINRITZ AGENCY
Real Estate RE 4-2115 Insurance

Be Settled For School Opening In Any Of These Good Homes

901 CHRISTINE ST 3 bedroom, practically new rancher. $15,950

1118 MELROSE Deluxe 3 bedroom rancher. Wooded lot. $29,950

1714 ELINOR 3 bedroom rancher Almost new $13,900

1112 ROBERTS ST. — 3 bedroom rancher Brand new $15,900

1915 E MARQUETTE Practically new 3 bedroom rancher $15,900

2106 N OWAISSA 3 bedroom rancher. Very attractive. Many features $17,950

CARL
ZUELZKE
REALTOR
118 S Appleton Ph 9 1166
Ken Ardell 3 9534
Don Zuelzke . . . 3 1372
Carl Zuelzke 3 2298

BIG FAMILY HOME
Brand new 5 bedroom home . . . close to schools 2 car garage and rec room A real buy at $23 500 Ph RE 3 1052

BY OWNER
Good location Most attractive, clean 2 bedroom and bath — Expandable 2nd floor, bedroom and bath Large living room and kitchen Full basement; gas heat Reasonably priced. RE 9 2839

BY OWNER
1½ story home near Lincoln and Senior High School 4 bedrooms 1½ baths, 2 car garage Call RE 3 9584

CALL NOW!!!
for details and appointment to inspect these realistically priced homes

MLS 73 W WASHINGTON
2 bedroom 1 floor home with full basement and oil furnace Imagine only $9,500

MLS 37 E COLLEGE
No down payment to qualified Vet Only $400 down FHA 3 bedroom 1 floor on fully improved lot $11,900

MLS 74 E MARQUETTE
1 year old 3 bedroom ranch near Huntley School $600 down on FHA terms $15,900

MLS 1025 OAKCREST DRIVE
3 bedroom two story with dining room large screened porch Newly remodeled kitchen $18,900

MLS 819 S SCHAEFER
New 3 bedroom and den Bi-Level 22' living room, ceramic bath and powder room hot water heating 2 car attached garage No down payment VA $1,000 down FHA $18,500

MLS 34 ERB PARK
3 bedroom and den formal dining room Natural fireplace, ceramic bath and powder room Ideal family home $20 700

MLS 84 KIMBERLY
Spotlessly kept 2 year old, 3 bedroom brick ranch Large dinette family room combination. Hot water heat. Breezeway and garage $24,500

MANY OTHERS
Dial Office 4-5749
EVENINGS
Joe DeNoble 3 1133
Millie Quella 3-6795
Chet DeNoble 4 5389
Leigh Hill 4 7418
DE NOBLE AGENCY REALTORS
514 E Wisconsin Ave., Appleton
Member of Multiple Listing

COLONIALS!!!
New Listings

ERB PARK—3 large bedrooms plus a den or 4th bedroom. Fireplace, formal dining, screened porch, 1½ baths, double garage, etc. All for $29,500

PIERCE PARK—3 large bedrooms plus a den or 4th bedroom. Formal dining, 1½ baths, 2 car garage, tree shaded lot. Only $27,600

CALL ANYTIME TO INSPECT
WHITMAN AGENCY REALTOR
Irving ZUELKE Bldg., 10th Floor
PHONE 9-1206
Joe Ball 4-5005
Gene Redemann 9-1206
Jim Whitman ... 4 6746

START YOUR WANT AD in the Post-Crescent to get the most for your money.

REAL ESTATE—SALE

HOUSES FOR SALE 66

BY OWNER
3 bedroom ranch. 2 car attached garage. Many extras. Apple Creek area. Ph. RE 4-9046 after 5 30 p.m.

BY OWNER
Reduced. 1½ story 4 bedroom home. 1¾ yrs. old 1½ baths. Inq 1907 N. Mason St, Ph. RE 4-5687

Combined Locks
GLENVIEW AVE. 3 bedroom ranch home, 2 years old. Living room, kitchen and dinette area, gas furnace and water heater, attached 2 car garage. Corner lot sidewalk, driveway and lawn in. Low taxes. $17,000

Kaukauna
W. 6TH ST. 4 bedroom older home. Living room, dining room, kitchen, bath, screened porch, garage Reduced $8,700

J. P. Kline
Kaukauna's Oldest
Real Estate Broker
203 Lawe St., Kaukauna
Phone 6-2121 Eves. 6-2602

COMBINED LOCKS
All Brick 3 bedroom ranch, 1 year old, with attached 2 car garage. Many extras and built-ins. About 5 blocks from New Elementary School. Ph ST 8-4108

COMBINED LOCKS
Two bedroom expandable under construction Built-ins Aluminum siding 73 X 200 foot lot. . . $14,800 PH RE 4-9296

Conservative Homes

E. HANCOCK ST. $13,500
Ideal home for the traveling man who needs an office 1½ baths. Excellent condition.

E. BREWSTER ST $13,800
A 2 bedroom bungalow only 4 blocks from St Therese

N. BENNETT ST. $15,900
Ideal 3 bedroom home for the growing family at a moderate price 1½ baths 2 car garage.

W GLENDALE $17,500
A 3 bedroom ranch Substantial construction. 1,200 sq ft. 1½ car garage Large lot. . . partially fenced.

NORMAN W.
HALL
REALTORS
825 W Wisconsin Ave., Ph 4 1497
FRANK GUTREUTER 3 3772
NORMAN HALL 3-6419

COUNTRY HOMES
Mackville — Across from parochial school - $15,500 Built-in oven and range - ceramic tiled bath - full basement - oil heat - partial stone front - low taxes

2 Miles North of Little Chute - $18,900
Large, 3 bedroom ranch 2 full tiled baths - extra large rooms - built-in oven and range - all Anderson thermopane windows - attached 2 car garage This is an exceptional home

Edge of Freedom $15,900
3 bedroom ranch home and about one acre lot Full basement - oil heat - attached garage - large kitchen
We will trade your present property for any of these homes
LONG, WIECKERT & KAREL
1011 W College Ave Ph RE 4-1447

Deal With A Realtor

E. Minor—Four rooms and bath Garage $8,900

N Oneida — Three bedrooms and den $15,500

E. Randall — Six rooms with attached garage. Fireplace $16,500

N Appleton — Four room home near St. Pius $16 500

E Pershing — Three bedroom ranch home $21,500

Ballard Road — Large three bed room brick home $22 000

N Drew — Three bedrooms and den $22,500

S Perkins — New three bedroom and family room split level $26,900

Oakcrest Court SOLD 4 bedrooms and den $27,000

W Park Ridge—Three bedroom and den ranch home $27,900

CARROLL & CARROLL
REALTORS
121 N Appleton Street
Office 4-4529
Evenings
B Kennedy 3-4684 H Schroth 3-2272 A Manier 3-2129

DIAL 4-8903
for more information about this deluxe ranch house now under construction in Kimberly. This home features 3 bedrooms, large family, room, 21' living room, spacious dining area, and 1½ baths. All gas with 2-car attached garage. Complete at $22,500.
SWANSON REALTY
Alton Swanson Broker
FOR REAL ESTATE Buys Call CLINTONVILLE SALES CORP. Clintonville Wis

FOR SALE OR TRADE

RICHMOND SCHOOL $16,900
3 year old 4 bedroom home. 1½ baths. Basement-oil heat.

COUNTRY LIVING $17,300
3 bedroom brick and aluminum ranch. Tiled bath. Divided basement. 2 car garage.

BYTOF REALTY
REALTOR
536 N. Richmond St. Ph. 9-1252
Evening Phone
J. H. Rowe 4-5625
O. Bytof 4-7449

FOR SALE OR RENT
2 bedroom house, 2112 S Jefferson St Ph 4-6817

FOR SOMETHING BETTER
Kimberly, 310 Mathew St., Kuborn Plat. 3 bedrooms, large living room, kitchen - dinette. Plenty of cupboards. All oak trim Aluminum siding. Divided basement Numerous built-ins. Phone RE 4-7332.

OPEN FOR INSPECTION
Sunday, Aug. 26, 1 to 5

REAL ESTATE—SALE

HOUSES FOR SALE 66

FOR SALE
Good selection of 2, 3, and 4 bedroom homes priced from $6,500 to $26,000.
JARCHOW REAL ESTATE
1339 W. Spring St. 4-8446

Get In The Swim
In this custom 3 bedroom ranch in an excellent location in the ALICIA PARK AREA. The privately fenced pool and patio offer hours of leisure enjoyment for you and your family. Other features include: huge 14½' x 28' living room, 1½ baths, fireplace, and built in appliances $36,000

Family Home
4 bedrooms, den, and family room! Think of the space galore this charming Colonial home offers. Located in a good Northwest location. This fine home is completely carpeted, has built - in appliances, 2 car garage, and 1½ baths. Call today for appointment.

New Listing
An outstanding buy at just . . . $22,900 in a good Northside location, 2 blocks from a grade school. 4 spacious bedrooms and ceramic bath up. Large 13½' x 21½' living room, dining room, kitchen, and powder room down. Don't miss seeing this one!

Wilson High Area
A fine buy for the small family. 2 bedrooms, large 13½' x 27' carpeted living room, and kitchen all on one floor. Attached garage Small, easy to care for lot Priced at just $12,900

GARVEY AGENCY
Phone 4-7111
Eves 4-6744; 4-9514, 3-8158

GOOD BUYS

$6,900—2 Bedroom garage home. 921 W Glendale.

$10 500—LAND CONTRACT 2 bedroom country home 1½ car garage

$10 900—3 Bedroom plus garage 1012 N. Harriman.

$12,500—4 Bedroom St. Therese . . 2 blocks Full 2 story

$18 900—3 Bedroom plus den Very clean 5 years old 1806 E. Glendale. Low down payment.

$24 900—Large 3 Bedroom Ranch 3 years old 2 car garage 405 W Pershing. Low down Payment.

"ROLLIE" WINTER
9-1412 AGENCY 9-1412
Evenings Call
BOB SCHUSTER 3-5989
ROLLIE WINTER 3-0712
GORDON KRUEGER REALTY
"Dealer For Wausau Homes"
308 W Brewster Ph RE 4 0510

H. STROBL
NEW 3 BEDROOM ranch, brick front, attached garage, large living room, plenty of closet space, kitchen and dinette, with built in desk, stove and vanity. Select oak throughout
Financing Arrangements
H. STROBL REALTY
RE 4 1927

IF YOU CAN PAY $127 PER MONTH
And qualify, you can own this 3 bedroom, 3 year old carpeted living room home on Appleton's Northeast side, with 2 car garage and a room paneled in basement for as low as $700 down
MILTON J. FISCHER REALTY
Phone RE 3-6969
Carolyn Mounts RE 4-0385
Rollie Springstroh RE 3-1424

Kimberly
LAND CONTRACT. $1,000 down buys this brand new 3 bedroom ranch in new home area. Modernistic kitchen-dining area with built - in oven and range. Full basement, plastered walls. Large breezeway and 2 car garage. Immediate occupancy. Low tax area $19,500

Combined Locks
Very neat 2 bedroom bungalow. Ideal for starter home or retired couple. Taxes only $66 60' x 120' lot. ONLY $8,900

Little Chute
Top notch 2 bedroom ranch on N. Madison St. Full basement. 100' x 275' lot. Improved street. A real buy! Price reduced to only $10,900
We Arrange Financing
VAN'S REALTY & CONST. CO.
304 W. Wisconsin Ave
Phone 4-8932 or 4-8331 Anytime
Eves: 4-8331; 8-1516
Lloyd Wolf, Broker
Gordon Van Dinter, Realtor

JEFFERSON ST., S. — Land Contract; A 2 bedroom expandable. Carpeting Basement. RE 4-0678

Jentz Real Estate
Ph. 4-8076

THE GIRLS By Franklin Folger

"Why, it's silly to reduce — the styles they're showing these days, who knows what shape you are!"

REAL ESTATE—SALE

HOUSES FOR SALE 66

Indian Shores Home for Sale
New, 3 bedroom home with beam ceiling living room, fireplace, dining room, kitchen, bathroom and powder room, large porch and 2 car garage. Located on a beautiful lot with frontage on Lake Winneconne. Person buying can pick own counter tops and floor covering.
James P Coughlin, Agent
Winneconne Wis
Phone: JUniper 2 4420

JUST N W. OF CITY
New 4 bedroom ranch Attached double garage, fireplace, many deluxe features
N ULMAN—like new 2 bedroom expandable Built ins $12,900
MUELLER REALTY
LLOYD MUELLER RE 4-6607
DON NYMOEN RE 3-4974

KIMBERLY
Immediate Occupancy
2 bedroom ranch A money-saver in every way. 2 car garage $10 900
Please Take a look at this lovely 3 bedroom ranch that has everything $23,500
WE HAVE HOMES IN ANY PRICE RANGE
ART SANTKUYL AGENCY
Lyle VanderVelden ST 8 4528
Art Santkuyl RE 3-8823

KIMBERLY—5 bedrooms living and dining room, kitchen and bath, full basement. garage. Close to schools and churches ST 8 2191

LAND CONTRACT
MENASHA $15 900
New 3 bedroom ranch with formal dining "L" All Mahogany trim. $1,000 down $86 a month

Clean As A Pin
W BELL ST $10 900
$350 down including all closing costs to qualified buyer Neat 3 bedroom SOLD attached garage Fenced yard with shade trees Basement painted, wired for washer and dryer.

All Gas Home
W KIMBERLY AVE. $18 900
NEW 3 bedroom ranch with family room Beamed ceilings Built-ins in kitchen and balance lighting Poured basement Attached garage Lawn and cement drive included Low taxes

A Little Bit Better
W TAYLOR ST $20 900
3 bedroom ranch. Master bedroom carpeted and 11 ft of wardrobe Carpeted living room Large garage Well landscaped and all improvements Awnings turn open as blinds from inside Good school area.
MANY MORE AT ALL PRICES
DuChateau
Real Estate Realtor
431 E Wis Ave. Ph RE 9 1177
Gert Pilgreen Ph 4-0284
Don DuChateau PH 3 4756

LINCOLN SCHOOL AREA
3 bedroom formal dining 1½ baths Jalousied family area 2 car attached garage "Rec" room Ph RE 4-0957

LITTLE CHUTE—10 year old, 2 or 3 bedroom ranch Attached garage. All improvements in $15,300
DAVE LOCY
Broker & Builder Ph ST 8 2555

Lovely 3 Bedroom Ranch
located on Appleton's south side Carpeted living room including drapes, kitchen with dining area, garage, concrete drive $14 900
LEMBCKE REALTY 4-1337

REAL ESTATE—SALE

HOUSES FOR SALE 66

LOW COST LIVING
MLS NO. 12 Town Menasha
Attractive 2 B R. home on the north edge of Menasha city limits. Carpeted liv room. 9 x 12 utility room, 15 ft. kitchen, 1½ car garage. Taxes $59 $9200

LARGE LOT
MLS NO 55 N East
3 bedroom 1½ story home on a 60 x 168 lot. 1 bedroom & bath down, full basement, good oil furnace. $7900
LAW REALTY
630 W Wis Ave. 3 8777
John T. Law, Realtor

Low Down Payment
NORTHEAST SIDE—2 or 3 bedroom home Large, well landscaped lot 80 X 220 Full basement, oil heat 2 car garage. Good condition Home Vacant. . .move right in Price $13,500
GEO. LANGE AGENCY
106 N. Oneida
RE 3 4949 RE 3 2058 RE 3-0895

MAKE AN OFFER
On this A-1 3 Bedroom Suburban home, carpeting, drapes, air conditioning, many extras 5 yrs old Double Garage 100' x 208' lot 1330 W Capitol Dr RE 3 2224.

NEAR ERB PARK — 4 bedroom Cape Cod Will sell on land contract with low down payment RE 4-3837

NEAR JAMES MADISON SCHOOL —3 bedroom ranch, 1½ car garage with patio screened porch, carpeting, drapes filled bath Improved street RE 3 1747 after 6 p.m

NEAR SCHOOLS
To Settle Estate
At 512 E Commercial St - a 3 bedroom older home, 1 bedroom down 2 up Full basement, 55' x 121' lot Price $7900 RE 4 2806 for an appointment

ONEIDA ST., N 3022—Modern 2 apts., 2 bedrooms each Double garage Good income Ph 3 1451

"OPEN" HOUSE
See Our Large "DELUXE" Colonial
Sunday 2 to 8 P.M.
at. 2624 N. Union
You'll Thrill at its Many Outstanding Appointments
DARREL L
HOLCOMB
REALTY Ph 4-2108 or 4-7220

YOUR BEST BET—A Want Ad

REAL ESTATE—SALE

HOUSES FOR SALE 66

ONLY $10,200
All modern 2 bedroom 1½ story home. All street improvements in. RE 4-9848.

"OPEN"
DAILY. . .except Saturday & Sunday
3 to 8 P.M.
604 MARCELLA AVE.,
Combined Locks
New 3 bedroom home with many closets, convenient kitchen with dining area
WE BUILD ON YOUR LOT OR OURS!!
ALSO . .Lovely 3 year old, 3 bedroom home with basement and garage . . . reasonably priced and immediately available!!
STIEBS - JOHNSON
Real Estate Brokers
Phone RE 9-3015

OWAISSA ST. N.—4 bedrooms. A good buy, small down payment. RE 4-7827 after 6 p.m.

PAULINE ST. E. — Small home. Needs a little work. $5,500 Easy terms. Ph. 3-9317 or 3-5245.

ST. MARYS CHURCH and school area — Neat older home and garage Living room, dining room, 2 bedrooms, bath, kitchen. Gas furnace, water heater, stove, lot 50x150. RE 4-1743

Split Level
NORTHEAST SIDE. Brick and aluminum siding creates a beautiful exterior with very low maintenance Kitchen, dining room and living room Family room with fireplace. Bedrooms feature walk in closets 2 car garage Choice location.
LAND CONTRACT
3 Bedroom $16 200
Only $700 down, $93 per mo
LEONARD WIESE REALTY
Office RE 9-1128 Residence 4 3561

TED MODER REALTY
MEMBER MULTIPLE LISTING
231 E College Ave Ph 3-1130

TRADE
Land Contract
Move right in 2 bedrooms, near high school $11,000
$11,500
3 bedroom 1½ story, excellent lot Double garage Northeast.
$12,300
Like new Expandable Attached garage 1 block from school. Now vacant
Like New Ranch
Pleasant inside and out 3 bedrooms Gas heat Garage 4 years old $16 800
LONG, WIECKERT & KAREL
Eve Ruth Larson, RE 3 8550
1011 W College Ave Ph RE 4 1447

TRADE
Your Boat or House Trailer on this new deluxe 3 bedroom ranch with 1½ baths located on all improved street two blocks from the new swimming pool and Richmond School
LEON G. FISCHER
Realty
General Contractor & Builder
Phone RE 3 6870

TRANSFERRED
Owner selling 5 yr old 3 bedroom ranch Beautiful provincial kitchen with built in oven, range, and dishwasher Fireplace and large family room 4½ per cent mortgage RE 3 9434

TRI LEVEL
A lovely livable, practically new 3 bedroom tri-level Large living room, carpeting family room, 2 car garage disposal and range Beautiful back yard with large trees, pleasant neighborhood In institute of Paper Chemistry Area
FULL COLONIAL
Erb Park Take a look at a real family home — 3 generous bedrooms 1½ baths, 2 car garage, shade trees — In one of Appleton's finest areas.
NEW LISTING
E Marquette 2 bedroom ranch of block construction with smooth stucco finish Rec room, 2 fireplaces, 1 car attached garage 2 pear trees Excellent location, close to schools You Should See this one for its fine QUALITY
ALLEN BUBOLZ AGENCY
2027 Hickory Court RE 9 2263
Robert Kirk RE 9 1863
VICTOR TIMM AGENCY
Broker Builder Ph RE 4-9369

WASHINGTON ST E — Between Lawrence College and Edison School 4 bedroom home Fireplace, carpeted living room and dining room Breakfast room. Powder room down, bath upstairs Oil heat, double garage. Call RE 4-0063

"4 Bedroom Colonial"

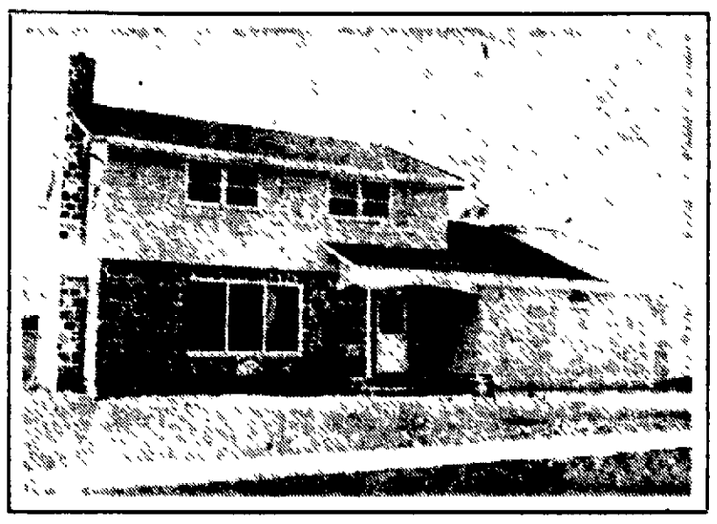

Located in NORTH ACRES . . . close to St. Pius and Franklin Schools. Built by CHESTER J. MEIERS . . . General Contractor . . . since 1945

FEATURES . . . .
* Dining "L" * Laundry on First Floor
* Panelled Den * 1½ Baths
* Living Room with Fireplace * Oak Trim
* Kitchen Aid Dishwasher * Disposal
* Frigidaire Built-in Range * Full Basement
* Nu-Tone Inter-Com * Ample Storage

"A BEAUTIFUL BUY" AT $30,500

CJM REALTY
CHET MEIERS RE 3-8581
RAY MONTEITH RE 3-9348

REAL ESTATE—SALE

HOUSES FOR SALE 66

Van Hoof & Van Hoof
REAL ESTATE
Little Chute
Ph 8-3543, Eves: 8-2149, 8-1154

W. Frances St.
3 bedroom. All Brick. 7 years old. Garage $17,900
BEYER REAL ESTATE
Ph. 4-0271, 8-4552; 2-3539

W. Grant St.
Nice 3 bedroom home, with garage $12,400 HOME REALTY, RE 4-8853 Anytime

WHY — WHY
Why buy a so-called "bargain" at $15,000 that has nothing, when for very little more you can get a near new ranch house with almost everything Ideal for family of 2-3-4-5 2 twin bedrooms, 1 smaller that would also make an ideal den or office Generous sliding door closets, 2 dining areas including one in kitchen where there is a place for everything, all oak floors, combination storms and screens, full size painted basement, economical Luxaire oil heat, 1½ car attached plastered garage, 80x120 fence enclosed lot, city improvements completed, nominal taxes, low maintenance costs, bus at curb If this home seems to fit your needs and is in your price range, drive by 1712 E Glendale and then phone RE 4 9360 to arrange for an interference-free personal inspection

XAVIER AREA
4 bedroom, family room, 2 baths 2 car garage $24,300
"YES"
4 Bedrooms? . Yes Den? . . YES Family room. . . . YES FORMAL Dining . . . YES 2 car garage?. . .YES Luxury? . . .YES
$47 900
MANY OTHERS TO CHOOSE FROM
CALL BOB LUECK, Broker
RE 4-4574 Days, RE 4 7004 Eves.
FOR MORE INFORMATION AT
MC CLONE
CONSTRUCTION & SUPPLY
APPLETON-MENASHA ROAD

4 BEDROOMS $13,500
In the area of St. Joseph's, St. Mathews, and St. Mary's, dining room and bath down, remodeled kitchen and bath, carpeted living room, oil heat, garage.

E BYRD $16,900
Neat and clean 3 bedroom ranch, ceramic tile bath, new carpeting and drapes, divided basement, oil heat, 2 car garage.

IN THE COUNTRY $17,400
3 bedroom ranch, one acre of land, nicely kept, big garden, built in 1957, attached 2 car garage

5 BEDROOM
BI-LEVEL $18,900
1½ baths, family room, oil fed hot water heat, kitchen with built-ins, large lot, low taxes

4 BEDROOM $21,500
New split level, carpeted living room and dining room, family room with fireplace, 1½ baths, attached double garage, kitchen with built-ins, large lot, low taxes
VANLEUR REALTORS
323 W College Ave
OFFICE Ph 4 7184
Evenings Phone
MCKEEN 4-6711 VANLEUR 3 3373 WORDELL 4 3401

3 BEDROOM BRICK RANCH
on north side By owner
Phone RE 9 1913

—3 bedroom ranch $16 000
WM. J. KONRAD, JR
Real Estate Insurance Loans
123 S Appleton Phone 3-2112

REAL ESTATE—SALE

HOUSES FOR SALE 66

2 HOMES
Plus 100' x 200' business lot
S. Oneida St., across from St. Elizabeth Hospital
House No. 1
Lannon stone, 4 rooms, all oak trim, 1½ baths, 3 very large bedrooms plus 2 room ground floor apartment finished in knotty pine, glass block and heavy cork tile floors. Large double garage.
House No. 2
On ravine facing Riverview Golf Course, 6 rooms, 1½ baths, hardwood trim, 24' x 36' garage, 150' x 150' lot.
Price $43,000
or can be bought separately
Look These Properties Over
Call RE 4-5122

4-BEDROOM $22,900
Northeast location, close to school. Two full baths, fireplace, 2-car garage. Lifetime siding. Move in Sept. 1.
VANLEUR REALTORS
323 W. College Ave.
OFFICE Ph. 4-7184
Evenings Phone
MCKEEN 4 8711 VANLEUR 3-3373

4 BEDROOM HOME
1611 N Alvin St New gas furnace, garage Only $12,500. Shown by appointment only
PETER G WENDT REAL ESTATE
Clintonville
Appleton Residence RE 3-8363

16 MILES FROM APPLETON — Large 8 room country home. Bath Very good condition 2½ acres. Immediate occupancy. $7 800 Phone Black Creek 115-5172

30' x 50' BRICK RANCH
4425 W Capitol Drive 3 bedrooms, 13' x 27' carpeted living room Kitchen, dining room, tiled bath On 100 x 200 lot Full basement, oil furnace Comfortable home reasonably priced at $15,800 Contact owner RE 4-1803

1715 W FRANKLIN ST
4 bedroom home, 1½ baths. Just painted Ph. RE 3 1122 for appointment

HOME BLDG. OFFERS 67

FOR YOUR NEW HOME
CALL JOHN NOFFKE . .BUILDER
RE 4-1762

Homes By Driessen
Kimberly Ph ST 8-2661

IBC HOMES
Phone RE 9 2888 evenings

LOOKING FOR SOMETHING NOT LISTED? Have it built to your ideas or plans Jaeger Construction Co., RE 4-9454.

"PACESETTER"—3 bedroom ranch with attached garage $100 down STERLING CONSTRUCTION INC. 2702 N. Richmond RE 3-6618

QUALITY HOME CONSTRUCTION
JIM GRESL RE 3-5719

Why Rent?
when we can build you a 3 bedroom home for as low as $200 down For more information call Willie Hoier at RE 4 8867.
L. Loehning Builders
520 S Commercial St., Neenah

TWIN CITY HOUSES 68

BIG BRICK RANCH
A "Parents" Magazine planned home zoned for family living. This 4 bedroom, 2 bath home is in best South Neenah location Owner wants offer!
JESSUP REALTY
860 Commercial St., South Neenah
Phone PA 2-2825

DON'T PASS UP!
THIS ONE - A BARGAIN
Menasha, Southwest 4 bedroom home with extras Must be sold Call PA 2 5928

WANT ADS ARE WANT AIDS

OPEN HOUSE!!

SATURDAY & SUNDAY — 2-6 P.M.

The FABULON "900"

— IN SHERWOOD —

DIRECTIONS: Take Hiway 10 south and east to Junction hiway 55 Proceed on 55 to SHERWOOD

Thrill to a new concept in a Tri-Level home . . as modern as tomorrow

Features such as . . open balcony with handcrafted wrought iron railings . . Huge living room with open beam ceiling . . Deluxe built-in oven and range . . . Recreational sized family room . . Ceramic bath, Powder room . . 3 generous sized bedrooms with walk-in wardrobe closets . . . plus many luxurious appointments.

BE SURE TO SEE IT "THIS WEEKEND"

H & S CONSTRUCTION CO., INC.
County Trunk "P" Menasha
Phone RE 9-3171
Eves. Call RE 3-6968 or PA 5-4656

REAL ESTATE—SALE

TWIN CITY HOUSES 68

BE SURE

to see this new 3 bedroom ranch before you buy. Over 1600 sq. ft. plus 2 car attached garage. Complete with den, formal dining room, fireplace, built-in oven and range, dishwasher, disposal, custom made dinette, laundry area on main floor, tiled bath, powder room, oak trim thru-out, Lannon stone front, poured wall basement, cement drive, patio in rear. Located in one of Neenah's finer sections on Bridgewood Drive. Priced in mid-twenties.

YES we will take your present home in trade.

COUNTRY LIVING

2 or 3 bedroom ranch. All good size rooms, including 12' x 25' family room; fireplace in living room; mostly brick construction. Complete with garage and many many trees. Only 9 years old. Located on over an acre of land, less than 8 miles from Neenah. An exceptional buy at only $14,000

DON HOYMAN
REALTY
PA 2-0979 Neenah

Check These:

TOWN OF MENASHA—2 family home between Menasha and Appleton. 3 bedrooms up, 3 down. Large living room, attached garage, full basement. Taxes $63 ... $13,700

CLOSE TO K-C OFFICE — 3 bedroom ranch only 2 years old. Family-size kitchen, carpeted living room ... $17,000

207 E. WISCONSIN AVE., NEENAH —Across from Shattuck Park. Ideal for small business or professional office with upper 3 bedroom apartment. Priced to sell.

229 JOHN ST., NEENAH Attractive 2 bedroom home in lovely neighborhood. It's spic and span—like new. Draperies and carpeting.

725 LINCOLN ST., MENASHA. 4 bedrooms. Close to St. John's and Bethel School. Owner transferred. $450 down.

L. Loehning Realty
520 S. Commercial, Neenah
Ed Gehrt PA 5-4049
Mildred Blackwood RE 3-2479
L. Loehning PA 2-3018

CLOVIS SCHOOL AREA

NEW 3 BEDROOM HOME AND LOT 840 IDA ST. MENASHA

"QUALITY BUILT" With many fine "EXTRAS". Built-in oven * Inlaid Tessara * Concrete Drive * Lawn * Lannon Stone Front * All Oak Trim * Extra large furnace and hot water heater * $16,700 — PH. RE 3-1429

DIRECT FROM OWNER

$12,400
417 Wilson Street, Neenah. Can transfer GI loan at 4½ per cent to buyer. 2 bedroom. Living room, Kitchen, tiled bath, divided basement, aluminum siding, 1½ car garage, beautifully landscaped. Low taxes and heating costs. Must be seen to be appreciated. Phone RE 3-0168 or RE 3-3412 for appointment.

DIRECT FROM OWNER

Immediate occupancy: 5 yr. old 3 bedroom ranch near Clovis Grove School. Carpeted living room, full basement, $13,750. See it today, Phone PA 5-3518.

ECONOMY BEGINS AT HOME

Northwest of Neenah. Split-level home, 3 bedrooms, dining room, fireplace, completely built-in kitchen, family room, attached garage Under $20,000

Wheeler's Point on the Lake. Neat 2 bedroom ranch, fireplace, screened porch, oil hot water heat, attached garage ... Reduced below $18,000

West of Neenah 2 bedroom home and 7 acres of land, $15,800. Acreage can be bought at $1,750 per acre.

629 Wilson Street. Neat and clean 3 bedroom, 1½ story home. Full painted basement ... Under $12,000

On the Island in Neenah, 313 Bond St. Nice 2 bedroom bungalow, full basement and garage ... $9,000

LOUIS H.
HAASE AGENCY
211 N. Commercial, Neenah
REALTORS — PA 2-7381
Bob Hanley, Broker ... 2-0437
Fred Whitpan ... 2-5356
Tony Winters ... 2-0064

FOR SALE BY OWNER

Cape Cod home. Excellent residential district on island. Large living room, large dining room, upper and lower porch, complete basement, watercroof, 2 extra large bedrooms, 13½ x 18. PA 5-4056 or 2-2045 or see at your convenience at 406-11th, Neenah.

For Sale By Owner

NEENAH S. Park — Completely furnished 3 bedroom house. Attached garage. Call PA 2-7249.

FOR SALE BY OWNER

Modern 2 bedroom home. Lot 65' x 120'. Call PA 5-3908 for appointment.

For Sale By Owner

3 bedroom year round home on Lake Winnebago. ph. 2-7559 aft 6

NEENAH, near Junior High And Edgewood Schools—3 bedroom ranch with 2 car garage. Oil heat. Owner leaving city. Call PA 2-6375

Want Ads are Everyone's Ads

STOP IN OR CALL ME

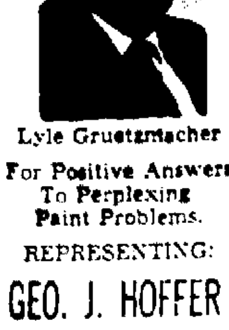

Lyle Gruetzmacher
For Positive Answers To Perplexing Paint Problems.
REPRESENTING:
GEO. J. HOFFER
Glass & Paint Co.
"Your Dependable Source For Quality Paints, Sundries.
Wholesale & Retail
613 W. College Ph. 3-6871

REAL ESTATE—SALE

TWIN CITY HOUSES 68

Good Investment Properties

(1) - 3 apartment house, Appleton $13,900

(1) - 2 apartment house, Neenah Price reduced to $13,900

117 HARRISON ST., Neenah. Well kept older 4 bedroom home $12,750

Price reduced to $20,900. 3 bedroom home at 330 Winnebago Ave., Menasha.

CECIL ST., NEENAH — Excellent 4 bedroom ranch. $24,200

Owner transferred. Must sell. Asking price way below replacement cost. Only 2 years old. Neenah's Edgewood area $37,000

Call us about our low down payment plans on various properties.

E & R
EXISTING HOMES DIVISION
Office Kern Roth Charton
2-6466 3-5323 2-2395 2-0651

LAND CONTRACT

Terms available on this well-kept 6-year-old Neenah ranch. Living room with carpeting and drapes. 2 large bedrooms, bright kitchen with dining area. Attractive bath with colored fixtures. Large utility room, hot water heat, garage. Well located near schools and park $13,900

CHURM
REALTY — NEENAH
Phone PA 2-5442

Model Home
Now Open In
Glenview Park
near
Springroad School.
as little as
$51 Down
$93 Month

R. SERNAU 4-5514
S. JACOB 2-0214
W. WITT 4-9902
E & R 2-6466
Construction Co.

NEAR SCHOOL & PARK

This attractive home has 2 bedrooms, bath, kitchen with dining area, living room with fireplace and carpeting on first floor. One large bedroom and storage on second floor. Basement, oil heat, concrete drive and garage. It's a home you should see

SOMMER AGENCY 2-6981
1451½ W. Wisconsin Ave., Neenah

NEENAH ... 3 bedrooms, 1½ baths, ranch. Kitchen, built-ins, hot water heat. Curb, gutter, paving in. Reduced to $17,500. Direct financing possible.

LIEBZEIT REALTY
Phone RE 3-2034

NEENAH — By owner. 3 bedroom, 1½ story, garage. Near Taft and St. Gabriel. PA 2-4779

NEENAH—(W... On... 2 apartment Duplex ranch; 2 bedrooms. Will trade or help finance. RE 4-6678

PRESTIGE LOCATION BUDGET PRICE

This charming "bigger than it looks" Cape Cod located at 513 Riverway, Menasha can be yours for just $400 down and payments of $68.36 per month including principal and interest. Home has 1½ baths, full basement and attached garage plus best family location. Call for appointment.

JESSUP REALTY
840 Commercial St. South Neenah
Phone PA 2-2825
Anamaye Johnson PA 2-7224
Betty Brockman PA 5-4705
"Bim" Brown PA 2-7393
Gene Jessup PA 2-5625

SCHOOL BELLS!

4 bedroom, 1½ story located near Taft and St. Gabriel's. Large living room, full poured basement. 2 car garage. Priced to sell at $15,700.

HERZFELDT
REALTY NEENAH
PA 2-1383
Bill Rankin 2-9012
Les Herzfeldt 2-1363
Joyce Herzfeldt 2-1383

REAL ESTATE—SALE

TWIN CITY HOUSES 68

TAFT & ST. GABRIEL AREA

4 bedroom ranch with roomy kitchen, 16x20 family room, 1½ car garage. $16,300. Call PA 2-5356.

TEMBELIS REALTY
Phone PA 2-0039

TOWN OF MENASHA—Attractive 3 bedroom ranch, double garage breezeway. Reduced to $17,300. Phone Broker, PA 2-4896.

"2" New Prices

926 ZEMLOCK, NEENAH. 3 bedrooms, nice carpeted and paneled living room, full poured partitioned basement, 1½ car garage plus screened patio. High lot. Reduced to $16,700. Occupancy before school opens.

— — OR — —

This charming all BRICK home located close to Neenah's pool. Large living room with open staircase to 2nd floor, formal dining, ceramic bath. Full basement and many other fine features including a large wooded lot. Reduced $1,000. Only $495 down to qualified buyer.

VERSTEGEN
REALTY NEENAH
Courtesy-Integrity-Service
Phone PA 2-8185
LUCILLE MAYER PA 2-0727
R. J. MAYER PA 2-0727

3 BEDROOM RANCH

only 6 years old, on corner of John and Jean St. At a very attractive price. Full basement. Oil heat.

A MUST!

3 bedroom ranch style home with garage, on Sherry St., Neenah. Very attractive price of $13,300. This house must be seen to be appreciated and should sell quickly at this price.

2 FAMILY HOME

Second St., Menasha, close to Racine St. 2 bedroom upper rents for $70. 2 bedroom lower. 2 full baths. Full basement. For less than $18,000

Racine St. Menasha

Modern 3 bedroom home with 1½ car garage.

Near St. Margaret Mary's

6 room modern older home. Price will knock your eye out!

INCOME PROPERTY

on Fourth St., Neenah, 4 rooms up and 5 rooms down - modern - 2 car garage - the price is so low I hate to quote it!

Shown by appointment only by

E. J. McMurchie
REALTOR
223 Spruce St., Neenah
Phone 2-7221
No house numbers given over phone.

4 BEDROOM HOME

Partly brick. Practically new with a 2 car garage. Located on Peckham St., Neenah. For less than you would think. See

E. J. McMurchie
REALTOR
223 Spruce St., Neenah
Phone 2-7221
No house numbers given over phone.

13% RETURN

on this roomy, 2 family home. Located in quiet residential area. Let us show you how easily you can be a landlord. For an investment in your future — call today!

FREDRICK-TANGUAY
REALTORS
208 W. Wisconsin Ave., Neenah
Phone PA 5-2504
EVENINGS:
Earl Tanguay PA 2-6736
Norm Fredrick PA 2-5137

YOUR WANT AD is delivered in about 39,000 homes. PPh. 3-4411

REAL ESTATE—SALE

TWIN CITY HOUSES 68

TRI-CITY REAL ESTATE
Call 2-0935 or
E. W. Zimmerman, Salesman
Phone PA 2-6123

YEAR ROUND LAKE HOME

Little Lake Butte des Morts
Phone RE 4-0863

LOTS FOR SALE 69

APPLETON NORTHSIDE—Multiple family lots, 68x125. Ready for building. Ph. RE 4-7133.

APPLETON URBAN AREA
1 Acre Lots, Close In
APPLETON REALTY 4-9501

Choice Lots For Sale

Modern improvements, 5 minutes to downtown Appleton. Also multiple dwelling area Marcella Plat, Kimberly. Ph. RO 6-3235 or RO 6-4763

CITY LOT, 75 x 137 with city sewer, water and laterals. $3750. Terms. DALE REALTY Ph. 3-6717

Complete Lot Selection

Many different Fox Cities locations and sizes including river and ravine lots, 2 family, and multiple family lots

GARVEY AGENCY
Ph. 4-7111 Eves. 4-6744

FAIRWAY COURT — 63x110 lot with sewer and water stubbed in. Ideal location ½ block from James Madison School in all new home area $2950

VAN'S REALTY & Const. Co.
Ph. 4-8532 or 4-8331 Anytime
Eves: 4-8331; 8-1516

FAIRWAY COURT
All Improved Lots, 80x100
Phone RE 3-7641

GREENVILLE AREA—½ acre lots. As low as $500. Walking distance to Catholic Church and school. Sewer and water available. Phone PL 7-5318

IMPROVED LOTS

5 Telulah Ave
GEO LANGE AGENCY
106 N. Oneida. RE 3-4949

LAKE LOT

Large wooded lot in Pine Springs section of White Lake near Weyauwega. Ideal location with 100 feet of frontage. Priced to sell at $3,000. Contact
Call

DON RADTKE
REALTOR
Valley Fair RE 4-1322
Open evenings 'til eight

Large RESTRICTED Lots

Sewall Sub Division
Town of Menasha
On Highway 100
MARTINSON REALTY
Phone PA 2-9560 - Menasha

LOTS

HILLSIDE VIEW SUBDIVISION
KIRK & GOSZ SUBDIVISION
In Darboy
Range in Sizes
GOSZ REALTY ST 8-4674

LOTS—66 x 120 and 142. Close to 2 new parishes and swimming pool. Access to new high level bridge. Phone RE 3-8754

LOT—CHOICE LOCATION

for older couple or family. W. Summer St. Near schools and northside shopping area. Ph. RE 3-6909

REAL ESTATE—SALE

LOTS FOR SALE 69

MADISON ST. S.—Lot, abutting Ramlen Court. All improvements in. RE 3-1772.

NEENAH — Choice lot, 90 x 128, Loudon Blvd. Ph. Black Creek 2994.

ONE BLOCK S. of Glendale on Helen St.—Improved residential lot. Sidewalk in. 83 ft. deep by 70 ft. frontage, $1900. Additional frontage up to 90 ft. at $27 per ft. Ph. RE 4-6072.

ON LAKE BUTTE DES MORTS 66x142. City sewer and water. HONKAMP REALTY. Ph. 4-1226

RIVER LOT. — Palisades Drive. Town of Menasha. FOX CITIES REALTY, 4-6493.

SOUTHEAST SIDE—4 or 7 lots. Ideal for contractors. Will sell as package or individually.

ALLEN BUBOLZ AGENCY
2027 Hickory Court. RE 4-2263
Robert Kirk RE 4-1863

TAFT ST. E. 1600 Block. 60'x120' lots. All improvements in. $100 down. $25 month. Ph. 3-9317 or 3-5245

TOWN OF NEENAH—Breezewood Lane. 12 large lots in new subdivision. Choice location. Includes black-top road. Russ Young, Broker. PA 5-4564

Two Family & Multiple Family

Lots. Priced at $4000 and $4500.
LEON J. FISCHER REALTY
Phone RE 3-6870

WEST Capitol Drive 100 x 200 ft. lots close to new Hy. 41. $990. Terms

LAW REALTY 3-6777

YOU DON'T NEED A LOT

$100 Down and we will build a home on a lot of your choice.
H & S CONSTRUCTION CO.
Ph. RE 4-3171

18 CHOICE LOTS
In cities of Appleton and Menasha. $2,000 and up. Sold on easy terms. LEHRER REALTY, PA 2-5020.

BUSINESS PROPERTY 71

12 ACRES—Zoned Commercial with 1213 ft. along Hwy. 41. Water available $24,000

IN APPLETON— 412 ft. on W. Packard with 300 ft. depth. Railroad siding. Terms available
CALL STEINBERG AGENCY 3-2393
Eves. 3-3780

FARMS AND ACREAGE 72

A VERY GOOD FARM

80 ACRE FARM with very good soil, fairly new barn, all cemented with stanchions. Other buildings in good condition. Price $5500. Located 1 mile north of Berry Lake on County Trunk HH. Can be seen anytime. Owner Roy Schroeder

FINE SELECTION OF FARMS
R. A. Thiel, Broker
Chilton Wis. Phone 34W

H. J. JENNERJOHN
Auctioneer and Realtor
Hortonville SP 9-4548
Appleton Res. PL 7-5520

140 ACRE FARM

Located just north of Appleton. Very good set of farm buildings. 100 acres under cultivation. Good home, large barn, machine shed, 2 car garage, hog house, brooder house, silo, large shed, corn crib. This is one of the best farms available. $24,000

We will help arrange your financing

LONG, WIECKERT & KAREL
1011 W. College Ave. Ph. RE 4-1447

REAL ESTATE—SALE

FARMS AND ACREAGE 72

I HAVE
21 FARMS FOR SALE
A. H. STORMA—Real Estate
744 N. Main St., Seymour, Wis.
Ph. 280 Phone Answering Service

132 CROP ACRE DAIRY FARM— Grade A barn and milk house. 40 milk cows. Modern home. Full line machinery. Will sell with or without personal property. Located ½ mile from village. Ph. Black Creek 3842.

SHORE RESORT—SALE 73

BOOT LAKE — Year around home. Call Lakewood, Wis. GRover 3-2862 or write James Norgaard, Rt. 1, Mountain, Wis.

CENTRAL WIS. 4 Cottages 13 Lots By 3 Lakes & 1 River. $10 Down Howard H. Bestul, Broker, Iola, Wis.

LAKE POYGAN — 3 lots, 2 cottages furnished. Tool shed, boat stall. All for $7000. Inquire next to Kerr's Resort at Boom Bay

LAKE WINNEBAGO—Cottage at Rockland Beach near Calumet County Park. Reasonable. May be seen after 6 p.m. by appointment. Leo Meyers, 127 N. Madison St., Chilton. Phone 19M

LAKE WINNEBAGO LOTS
East Shore—Stockbridge
$10 Down — $10 per month
ENGEL REALTY Ph. RE 3-4487

LAKE WINNEBAGO —Cottage for quick sale. Ph. Black Creek 2854

LITTLE WOLF RIVER — Scenic acreage. Big Falls, Northland Area. Trout fishing, wildlife, 2½ acres $495 and up. Many hunting and fishing properties. Write MANAWA SALES CO. Brokers, Manawa, Wis., Phone 596-2521 or George H. Cerdey, Salesman, Box 103, Weyauwega, Wis., phone 1-333.

PARTRIDGE LAKE — Near Fremont, Wis. Cottage, furnished, large rooms closed in porch and garage. A real buy at $5,900. Owner says SELL
APPLETON REALTY
RE 4-9501 316 N. Appleton

STAR LAKE — Mountain, Wis. Three acre cottage sites. Access to lake, good swimming, fishing and hunting. Price $275, $50 down, balance monthly. Inquire Earl Sorenson, 2322 - 26th St., Two Rivers, Wis. Phone 794-2012

WASHINGTON LAKE — Furnished cottage, 7 mi. N.W. of Cecil on Co. Trunk H. Call RE 3-3027 or inq. at Seaver's Cottage.

FARMERS' MARKET

LIVESTOCK 75

BOARS — Pure bred "Spotted", Poland, 40-300 lbs. WARES', Rt. 2, New London. VA 3-2695

COWS & HEIFERS — Fresh and close. Satisfaction guaranteed. Financing available. Bill Gonnering, Freedom. Phone ST 8-2548 or 8-4411.

Want Ads are Everyone's Ads

FARMERS' MARKET

LIVESTOCK 75

COWS WANTED — Springers. Bred heifers; also open heifers, all ages. For out of state shipment. Get our prices before you sell. Gerald Geenen, ST 8-3842 or RE 4-3381.

FEEDER PIGS, 40 — And sows, 2 black mares with colts. Ph. 4-7818.

SERVICEABLE HOLSTEIN BULLS —Also bull and heifer calves, very good breeding. MOSSHOLDER'S, 1 mi. N. on 47.

300 POUND DUROC BOARS
Reasonable. Phone RE 3-3400.

LIVESTOCK WANTED 75A

CRIPPLED COWS AND HORSES WANTED — For mink and dog food. Highest price paid. Clem Romenesko, RE 4-9792.

TOP PRICES PAID

for spring cows, springing heifers. Also bred heifers and open heifers, any size. For out of state shipment.
Gonnering Bros. Livestock
Ph. ST 8-3332 or RE 3-6790

FARM LOANS 78

MONEY—To loan on Improved FARM PROPERTY
WM. J. KONRAD, Insurance Agcy
123 S. Appleton

POULTRY—SUPPLIES 80

CHICKENS — 1,200 yearling hens. Laying or eating 70c each. Ph. RO 6-2204.

LIVE POULTRY Wanted to buy. Custom Poultry dressing Friday only. Karl H. Peters, Rt. 2, Shiocton. Ph. New London 1334.

FARM EQUIP.—NEEDS 81

Box Topper, Blower, Wagon

Like new. Ph. ST 8-1317

CHOPPER — Used Case Quick-change with corn unit
VAN ZEELAND IMPLEMENT
Hwy. 41, Kaukauna RO 6-4747

COMBINES — Used

1 - A-6 Case Pull Type with motor
1 - Massey Harris Pull Type with motor
1 - Massey Harris 7 ft. self-propelled

GRIESBACH EQUIPMENT INC.
1334 W. Wisconsin Ave. 3-9149

FARM IMPLEMENT TIRES
New 650-16 6 Ply.
$14 (Tax Included)
SCHMIDT OIL CO. Ph. 4-0400

MASSEY HARRIS 44 $295
MASSEY FERGUSON 50 $1095
CASE CORN CHOPPER $195
IHC 5 TON WAGON
With chopper box $125

LAKESIDE FARM
at Harrisville,
Phone Westfield 229F14

TRACTOR John Deere G — Arlv Doell, 4 mi. W. of Appleton on 10. Ph. PL 7-5310

FARMERS' MARKET

FARM MDSE. WANTED 81A

BALED HAY
Wanted to Buy.
Phone ST 8-2146

HAY WANTED—1st and 2nd cutting alfalfa. Rain free, good quality. John H. Brick, Greenleaf, Wis. Phone Wrightstown 532-4400.

PUBLIC SALES 82

AUCTION—AUCTION

Saturday, August 25, at 2 P.M. sharp.
"The Cotton Patch"

cocktail bar and dining room, beautiful place, choice corner location, good year around business, natural stone waterfall back bar, two fireplaces, old water wheel wishing well outside, building and fixtures in top condition. Forced sale includes building, fixtures, business, and about 3 acres of land, small apartment. Don't miss this buy of the year. Terms announced at time of sale. Located at northeast side of Shawano Lake, 3 miles north of Cecil, Wis., Hiway H & H H. For information telephone Cecil 745-3174 or contact Frank L. Massard, Broker, LA 6-2080 Shawano, Wisc.

AUCTION SERVICE 86

FRANK VAN VEGHEL & SON
Auctioneer-Realtor
DePere, Wis. Ph. EDison 6-4660

GEORGE NUSKE, Real Estate
Shawano LA 6-2016
Clintonville VA 3-2113

JIM NOLAN
REAL ESTATE BROKER
Marion, Wis., Ph. 4761

Coming Auctions

AUG. 25, 11:00 a.m.—Public Auction at Rathburn's Sporting Goods Store, loc. 1338 Velp Ave., Green Bay. Frank Van Veghel & Son, Auctioneers.

FARMERS' MARKET

COMING AUCTIONS

AUG. 25, 10:00 a.m. — Personal Property of Clarence Meninem. Located 1½ mi. northeast of Cecil on Hwy. 22 to Martin Georgi Washington Cheese Factory corner, then ½ mi. north, second farm on right hand side road. Sale conducted by A. H. Storma, Real Estate Broker.

Aug. 27, 10:30 a.m. Sharp—Farm and personal property of Ben Schumacher. Located 1 mile east of Angelica Town Hall off County Trunk C, then ½ mile north, or 5½ south of Advance to Angelica Town Hall, then 1 mile east, then first farm N. on left side of road. Sale conducted by A. H. Storma, Real Estate Broker.

AUG. 27, 10:30 a.m. — Personal Property on the farm of Norman Scott, the former Dr. Alvin Brusky Farm, loc. 4½ mi. N of Seymour. Frank A. Van Veghel & Son, Auctioneers.

AUG. 27, 12 noon—Lucas Livestock and Implement sale, loc. at edge of Wisconsin Rapids City Limits on Co. Hwy. F, adjoining the radio tower. Clerked by Thorp Finance Corp.

AUG. 28, 10:30 a.m. — On the farm of the Late Peter Vissers, 2 mi. W. of Freedom, on County Trk. S, to Geenen's Tavern, then 1 mi. No. on County Trunk C, then 2 mi. W. Conducted by Frank A. Van Veghel & Son.

AUG. 29, 8:00 p.m.—Dairy Cattle Sale at the H. A. Meyer Sales Barn, loc. in Plymouth, Wis. Auctioneers, Frank Krizek, Russell Schenian and Roland Strenn

AUG. 30, 11 a.m. — Personal property on the farm of Ben Blinske, 3 mi. SE of New London. Sale conducted by H. J. Resch, New London.

AUG. 30, 1 p.m. — Valley Construction Co., Inc. equipment 737 Pearl Ave., Oshkosh. Conducted by Clintonville Sales Corp.

SEPT. 1, 1:30 p.m. — Cattle auction on the farm of Henry Lamers 4½ mi. W. of Appleton on Spencer Rd. Conducted by Long, Wieckert & Karel.

JOHNNY, Call 3-4411. The Post-Crescent Want Ads to sell your roller skates.

DAIRY CATTLE SALE

WEDNESDAY, AUGUST 29, 8:00 P.M.

at the

H. A. MEYER SALES BARN

LOCATED Plymouth, Wisconsin.

100 HEAD OF CHOICE HOLSTEIN CATTLE — 65 Top Quality cows, fresh and close up springers. 35 large type Holstein heifers to freshen by Oct. 1. All cattle will be fresh or due to freshen by Oct. 1. Some purebreds, some D H I A record. A selection of dairy cows as good as can be found anywhere!

- Bangs and T B tested, many calfhood vaccinated
- Cattle delivered anywhere at low rate.

MR. DAIRYMAN: If you are in need of top quality base cows, be sure to attend this sale.

TERMS: ¼ down, balance in monthly payments. Farmers with security need little or no down payment. For more information about credit contact H. A. Meyer, Plymouth, Wis Ph TWinbrook 2-6041 - Frank Krizek, Route 1, Whitelaw, 2-3155 - Roland Strenn, Greenleaf, Wrightstown 532-4262.

Sale Financing by Wisconsin Finance Co., Bill Hermann, Mgr. Green Bay Office

AUCTIONEERS

Frank Krizek	Russell Schenian	Roland Strenn
Rt. 1, Whitelaw, 2-3155	Rt. 2, Cato, Wis.	Greenleaf
or Manitowoc 684-4527	Whitelaw 2-3107	532-4262

FOR THE BEST IN AUCTION SERVICE CALL US

CATTLE AUCTION

Saturday, September 1 – 1:30 P.M.

ON THE FARM OF

HENRY LAMERS

LOCATED 4½ miles West of Appleton on Spencer Road or 1 mile South of highways 10 & 45, then ½ mile East.

Mr. Lamers is selling his entire herd of dairy cattle because the new Jet Age Airport will be purchasing his farm. The feed and machinery will be sold at a later date.

29 HEAD OF HOLSTEIN AND CHARLAIS —

27 head are due to freshen within one month. These are all young cattle consisting of mostly two year old heifers.

ALSO: 2 Surge milking units; and 2 manure piles, well rotted.

Sale Conducted, Clerked & Financed by

LONG, WIECKERT & KAREL

Auctioneers Walter Long and Orvil Stern

1011 West College Ave. Appleton RE 4-1447

CATTLE SALE

Saturday, September 1, 2:00 p.m.

250 HEAD OF CATTLE

100 head of springing Holstein and Guernsey heifers.

75 Holstein heifers, 500 to 700 lbs.

50 cows consisting of one complete herd of cattle.

10 bulls. Some feeder cattle.

If you need cows for your fall base, be sure to attend this sale.

Nolan Auction Market

Marion, Wis.

Town & Country Realtors

447 S. Commercial—Neenah 2-2821
151 Main St.—Menasha 5-4545

BUSINESS PROPERTY

36 acres of beautiful wooded land located on road leading to North Shore Country Club. This property has many buildings including large horse stables and brooder houses. Included in main bldg. are an office and a comfortable 6 room apartment.

NEENAH

For the busy housewife - this 3 year old Cape Cod home boasts of 4 bedrooms, 2 complete baths, 2 fireplaces, recreation room and scores of features for easy living.

MENASHA

Family getting larger? This 4 bedroom home is located within 3 blocks of grade, parochial, jr. and senior high schools. It has a double garage and large lot. Priced where a family can afford it!

Start to own that home you've been thinking of for years. You'll find this 3 bedroom ranch with kitchen with built-ins. Easy to like and easy to own. See us today!

"WE HAVE MANY MORE LISTINGS"

EVENINGS CALL

Edna Loomans	2-8229	Larry Driscoll	2-5337
Gordon Blank	2-3220	Carl DeLapp	3-2388
F. J. Hauser	3-3021	C. Krautkramer	3-4168
Les Patton	2-3370	A. Sonnentag	3-3010

Verna McKinley 3-2008

ANOTHER LARGE LUCAS LIVESTOCK AND IMPLEMENT SALE

A Division of Central Wisconsin Livestock and Equipment, Inc.

Wisconsin Rapids, Wis.

MONDAY, AUGUST 27, 12 Noon

Located at edge of Wisconsin Rapids City Limits on County Highway F, adjoining the radio tower or 7 miles east of Vesper on County Hwy. F.

All tractors and equipment sold inside pavilion. 60 Farm Tractors — 20 choppers, 10 blowers, 13 combines, 26 plows, 5 discs, 5 tractor mowers, 1958 Super 88 Oliver Diesel '99' engine and wide front, 1957 OC '3' Oliver Crawler, 1953 HG Oliver narrow gauge crawler. Many misc. items of farm machinery plus many other items arriving before sale date.

The only auction in the U. S. that gives free delivery regardless of location to anyone buying a load of machinery.

SALE CLERKED BY

THORP FINANCE CORP.

Usual auction terms.

PUBLIC AUCTION

By the Original Auction Team

TUESDAY, AUGUST 28, 10:30 A. M.

(Hot Lunch Served All Day)
ON THE FARM OF
THE LATE

PETER VISSERS

LOCATED 2 miles west of Freedom, on county trunk S, to Geenen's Tavern, then 1 mile north on county trunk C, then 2 miles west, or 1½ miles southeast of 5 Corners, better known as the Center Valley Road, Town of Freedom, Outagamie County

Due to the sudden death of her husband, Mrs. Vissers will sell her cattle and machinery.

35 HEAD OF LARGE TYPE HOLSTEIN CATTLE — Consisting of 22 milk cows, some fresh, others to freshen soon. Six 2-year old Holstein heifers, bred, vaccinated. Six 1-year old Holstein heifers. One Angus heifer. All vaccinated. Badger breeding. Attend this sale for base cows.

2 BROOD SOWS — 3 pigs.

14 ACRES OF STANDING CORN. All feed cash.

FARM MACHINERY AND EQUIPMENT — 150 Gal. Wilson bulk cooler, like new. 2 Riteway milk buckets, Rheem hot water heater, gas heater, rinse tank, wood stave silo.

2 TRACTORS — Massey Harris 44 Special with starter, lights, power take-off. In excellent shape. W. C. Allis Chalmers tractor on good rubber, cultivators, 2 bottom plows on rubber, McCormick 45 hay baler, power take-off, Case chopper with corn head, 22 inch Case threshing machine and cyclone. Fox blower, 2 chopper boxes, McCormick Deering tractor spreader, John Deere tractor disc, Remmel corn husker, Fox silo filler and pipes, grain binder, 2 rubber tire wagons, quack digger, 3 section drag, grain seeder, hay loader, unloading unit, pine lumber, 2 wheel trailer, 1950 Ford ½ ton truck—overhead spring and rack. Also items too numerous to mention.

TERMS: ¼ down, balance 6 months time with only your own endorsement on the note.

MRS. PETER VISSERS, Owner
Route 3, Appleton

Don't List Your Sale 'Til You Get Our Price

FRANK A. VAN VEGHEL & SON

The Original Auction Team, Box 1, DePere, Wis.
Write or Call at Our Expense for Auction Dates
Mr. Farmer, We Take the Notes and Pay You the Cash
Freedom State Bank, O. Maulick, Clerk
Frank A. Van Veghel, Realtor — ED 6-4660
MAKE EVERY MONTH DAIRY MONTH

PUBLIC AUCTION

MONDAY, AUGUST 27 — 10:30 A.M. Sharp

(Hot Lunch on grounds all day)

FARM AND PERSONAL PROPERTY

of

BEN SCHUMACHER

LOCATED: 1 mile east of Angelica Town Hall off County Trunk C, then ½ mile north, or 5½ south of Advance to Angelica Town Hall, then 1 mile east, then first farm No. on left on side of road

Come early to this sale. Small items, tools, household items will be sold in a.m.

REAL ESTATE — Consists of 116 acre dairy farm, having 112 acres under cultivation. Balance is wood lot consisting of hardwood trees. This is a very good productive farm well drained and arranged for dairy farming. This farm can be split into parcels and sold to suit buyers if preferred. See A. H. STORMA before day of sale if interested in part or the farm as a unit. Terms can be arranged with a reasonable down payment. House has 4 rooms and complete bath on first floor, 3 rooms on second floor, basement, new oil furnace, water system, hot water heater, water softener, wired for 220. This is a very well arranged and kept house. Barn is a 40 x 70 ft. hip roof basement type with 30 steel stanchions, water cups and stalls. 12 x 38 ft. and 14 x 40 ft. concrete silos, machine shed, and garage. Also a new 74 ft. drilled well on the farm.

48 HOLSTEIN DAIRY CATTLE — High Grade, Large Type, 26 are milk cows, 8 are due to freshen in 60 days, 5 more are due to freshen in 60 to 90 days. Balance due from January to May and are producing very good presently. 12 bred heifers due starting in Sept and running into December. 10 open heifers. This is a good large type outstanding herd of Holstein cattle. Owner had used Badger Breeding for the past 7 years and has complete breeding record.

MACHINERY — John Deere A tractor, just overhauled with power take off-power trol for hydraulic for cultivators and plows. Ford tractor with 3 point hitch, crop sprayer and power take off. 1950 ¾ ton Dodge pickup new motor. No. 1 Massey Harris hay baler. No. 33 New Holland green chopper wagon and feeder rack. New 8 ton John Deere wagon and flat rack. 500 gallon water wagon. Bale elevator with ½ H.P. motor, extra ¾ H.P. motor. 4 inch 12 ft. grain auger. R. 95 bu. John Deere tractor driven spreader. O.K. silo filler. No. 44 J. Deere 2-14" hydraulic plows. No. 5-7 ft. John Deere mower. Cultivator for John Deere A. 8 ft. Case double disc. 8 ft. John Deere quack digger. New Holland side rack. Brady hay crimping conditioner, 2-3 section spring drags, 3 section light drag, fertilizer spreader, 50 ft. canvas belt, electric clippers, wheelbarrow, 2 electric fencers, 8 hole, like new hog feeder, 3 water tanks, 200 lbs. spring type scales, bucket, 50 cedar posts, 500 ft. of planed lumber, chicken nests, feeders, waterers, electric fence wire, barb wire, electric steel fence posts, cow trainers. Surge milker pumps, 3 single seamless stainless steel units, 5 milk cans, milk strainer and pails

HOUSEHOLD ITEMS — Easy Spin dryer, washing machine, Speed Queen washer, water softener.

FEED — 2880 bales of mixed alfalfa and brome hay, 1200 bu. oats, straw, 25 acres of standing corn, all feed sold for cash. 3000 bu. steel Butler granary and a 8x10 ft. brooder house.

Sale Clerked by Bernard Londkowski of Pulaski State Bank. Usual Bank Auction Terms.

SALE CONDUCTED BY

A. H. STORMA, Real Estate Broker

744 N. Main Street Phone 280 Seymour, Wis.

If you intend to sell Call Me and I will advertise your sale in 7 different newspapers, also on WBAY radio station, plus personally posting hundreds of auction bills. Provide a cattle ring pen for sale of cattle. Listen to WBAY radio at 11:45 Sunday for A. H. STORMA auction time. If you phone us and a machine answers, we have an electronic telephone answering unit which will answer your call and record your message when we are out.

AUCTIONEERS —

Fritz Koeller, Shawano and Morris Rymer, Oconto Falls
Phone Lakeview 6-2595

NewspaperARCHIVE.com

The Beer Steins and Music Box above have their origins in Germany. The mugs are hand-painted and are typical of the region from which they come. The music box, hand carved, is exquisite in its workmanship and detail, from the sheet of music held by the little boy to the chirping bird. The wooden base is polished and waxed to a burnished smoothness. (Post-Crescent Photo)

Senate Debate on Farm Bill Raises Question of Surplus

Administration Critics Deny Excess of Feed Grains Exists

BY OVID A. MARTIN

WASHINGTON —(AP)— Senate debate on admnistration farm legislation has raised a question whether the United States actually has a surplus of wheat and livestock feed grains.

The Kennedy administration says it has and wants to impose production controls to keep supply in line with demand while maintaining a safe reserve.

The high cost of storing surpluses is a major administration talking point in seeking such controls.

Deny Surplus

But some administration critics deny there is a surplus of grains. One of them, Sen George D. Aiken, R-Vt., says "our supposed wheat surplus is down to an 11-month supply" and that the so-called surplus of feed grains would last only four months under present rates of usage.

This points up that there is no universal agreement as to when a grain supply moves into the surplus category

The farmer who grows grain for sale is much quicker to call a certain supply surplus before the user of the grain is ready to do so.

Want Big Supply

Farmers in Aiken's part of the country depend heavily on feed from the Midwest They want to see cheap grain prices and a big supply helps bring down prices.

Too, farmers in deficit feed-grain producing areas are much more concerned about the possibility of a shortage than are farmers in the producing areas.

Agriculture Department reports put the wheat supply on July 1—the beginning of the 1962-crop marketing year—at about 2.41 billion bushels. The report included the 1962 crop and supplies carried over from previous crops. It estimated that 1 21 billion bushels would be used this year.

This meant that on July 1, there was nearly a 24 months supply. However, by close to the end of the marketing year, the supply would be reduced to about a 12 months supply. But this supply would soon be augmented by the 1963 crop which starts moving in volume to market in July.

The department also estimates the feed grain supply for the 1962-63 marketing year at 213 million tons That includes this year's production and supplies carried over from past crops. Usage of these grains is estimated at about 153 million tons a year Thus, the current supply is equivalent to the requirements for nearly 17 months.

However, this feed grain supply is expected to be reduced to about five or six months' needs for next summer. But then it would be augmented by the 1963 crops.

Supplies carried over in recent years from one year to another—often referred to as surpluses — are much larger than carryover supplies of 25 years ago or more

In official circles, there is a feeling that it is not as essential under today's highly-mechanized agriculture to maintain as large reserves of grains as in the days of horse-motive power.

Then a delay in planting grain, due to rain for instance, could be serious because of the time factor Not so today. With mechanized planting equipment, crops can be planted in a fraction of the time formerly required. Hence, there is much less danger of a short crop because of adverse weather conditions.

Likewise with today's fertilizers, better seed an dthe like, it is posquence, local and regional drought conditions have much less impact on total production than formerly.

Khrushchev Expected To Visit Hungary

VIENNA (AP)—Soviet Premier Khrushchev is expected to attend Hungary's Communist party Congress in November in an open display of support for the sweeping de-Stalinization drive of Hungarian party chief Janos Kadar.

Ask $6 Raise i Aid to

MADISON local schoo boosted abo the current million in under a pla state's bien committee.

The recon by the Effi Committee Council. Sor boost would burden on s school distri two-year pe million.

William (state superi struction, s formula wo age tax lev tricts of 11 and 11.3 th

The aver was 12 mill

Broullia Reunion

HORTON lard reunion tonville Co with 80 pe

Members Appleton M Hortonville.

Dance S

WRIGHTS Mixers Squ meet at t Hall for a midnight F will call

Trinidad Set for Independence

Island Nation Has Good Record for Self-Government

BY ROBERT BERRELLEZ

PORT OF SPAIN, Trinidad (AP)—This hot, lush land of calypso balladeers and steel-drum bands becomes independent next Friday—a new little nation with problems

The haunting African rhythms of the calypso singers will celebrate the end of 160 years of British rule. The island, with its little ward Tobago 20 miles to the northeast in the brilliant blue Caribbean Sea, will become the nation of Trinidad and Tobago. It is no bigger than Delaware.

Trinidad has little in common with its Latin neighbors except tropical geography Its population of 830,000 is a mixture of many races and nationalities, dominated by people of African and East Indian stock.

Self-Government

Like Jamaica, which became independent Aug. 6, Trinidad will remain within the commonwealth, but as a fully autonomous partner. Few Trinidadians seem to entertain any doubts about their ability to govern themselves. Both Trinidad and Jamaica enjoyed wide latitude in self-government under Britain. Except for foreign relations, defense and some features of fiscal policy, Trinidad's leaders had full control over the island's affairs Both Trinidad and Jamaica have well organized civil services.

From the southwest tip of Trinidad it is only 16 miles across Serpent's Mouth Strait to the South American mainland Tourists traveling through verdant hills, alive with tropical flowers and luxuriantly plumed birds, can see the Venezuelan coast

Compared with the bulk of Latin Americans, Trinidadians are prosperous Per capita income in 1960 was about $600, one of the highest inu the hemisphere The gross national product doubled in the past decade to a 1960 total of about $435 million Exports and imports in 1960 totalled $294.5 million and $301.8 million respectively, double the 1951 figure This resulted in a headache familiar to economists, a balance of payments deficit

Oil Producer

Trinidad is the world's 17th biggest producer of crude oil, which now amounts to 43 million barrels annually. It also produces cocoa, sugar, rum, coconuts, coffee and other agricultural products Economists say it must diversify this production to cut down on food imports Trinidad buys 80 per cent of its food abroad, including fish.

Traffic Court

Outagamie County

THREE-POINT SPEEDING
(All $15 unless otherwise indicated)

William R Bauman, 23, 1821 N Racine St, Appleton
Donald L Culver, 30, 522 N Tonka St, Appleton
Bernice M Davidson, 203 S Casaloma Drive, Appleton
Leonard J Flatoff, 34, 948 Eighth St, Menasha
Dennis D Hagen, 28, 202 Washington Ave, Neenah
Norbert E Hecker, 35, 1674 Forest Glen, Green Bay
Robert C Kamke, 24, 537 N Nash St, Hortonville
Fred Kaplan, 24, 230 N Catherine St, Appleton
Kathleen Krug, 116 S Durkee St, Appleton
Orvil E Mueller, 35, route 1, Appleton
Daryl G Rose, 25, Green Bay
Arvilla R Schroeder, 321 S Shaefer St, Appleton
Joyce M Shepardson, 342 First St, Menasha,
Glenn F Sturm, 34, route 2, Neenah
Garfield J Summers, 27, 1900 E College Ave, Appleton
Gerhard W Worm, 25, 1011 W Eighth St, Appleton
Bruce W Stevens, 32, 801 W Bell St, Appleton
Robert D Kohlbeck, 40, 837 N Division St, Appleton
John J Loughrin, 17, 313 High St, Manawa, 60 day revocation
William S Paltzer, 20, route 3, Appleton, $25

IGNORE STOP SIGN
($15 Unless Otherwise Indicated)

Thelman D Clarke, 49, 426 E Coolidge Ave, Appleton
Rose W Heinritz, 1206 E Opechee St Appleton
Max M Kuehnl, 74 915 N Clark St, Appleton
John S Heenan, 67, 623 S Locust St, Appleton

INATTENTIVE DRIVING

Lyman W Copps 39, 303 11th St, Neenah, $25
Gordon Laux Sr, 57, 1740 N Appleton St Appleton $20
Thomas S Diedrich, 16, 505 Oak St, Neenah, 60 day revocation

MISCELLANEOUS

Donald E Classen 40 route 3, New London overlength of mobile home $55
Rosemary G Thoden 1015 Neenah St New London, no registration, $10
David L Van Zeeland 19 route 2 Kaukauna, failed to yield, right of way, $10
Glenn W Kluge 21 1201 Mill St Hortonville, illegal passing $15.

Kaukauna Municipal

THREE POINT SPEEDING

George Neitzer, 20, route 1, Menasha, $14 75
James Arnoldussen 16 Dundas, 90 day revocation
Leo Bruecker, 16, route 3, Kaukauna, 90 day revocation
Alan I Rusky 622 N Sampson St, Appleton, $14 75
David P Sevcik, 20 route 1, Kewaunee, $14 75
Rockland J Reynebeau 16 305 E Main St Little Chute 30 day revocation

SIX POINT SPEEDING

Mrs Janice Onkels, 417 W 10th St, Kaukauna, $15

MISCELLANEOUS

Carl Rohloff 40, route 3 Appleton, illegal passing $14 75
Richard P Reynebeau, 21, 133 W Wisconsin Ave, Appleton, failure to obey signal $15
Ronald Hurkman 19 route 1, Kaukauna, ignore stop sign, $14 75

Little Chute Municipal

THREE-POINT SPEEDING
($15 Unless Otherwise Indicated)

David L Gerdin, 22, 1413 N Oneida St, Appleton
Judith Van Grinsven, 504 VandenBroek St, Little Chute
Norbert C Westphal 24, 619 N Richmond St, Appleton
George A Nushart, 55, 1609 Cleveland Ave, Kaukauna
James E Ahrens, 23, 525 S Weimer St Appleton
Mrs Ann Van Hammond, 810 E First St, Kimberly
Virgil Koester, 40, 700 E Ninth St, Kaukauna
Roger H Schwahn, 21, route 1, Greenleaf, $20

MISCELLANEOUS

Gary Marquardt, 18, 719 E Main St, Little Chute, leaving scene of an accident, $20 six month revocation

Hortonville Municipal

THREE POINT SPEEDING

JoAnn Rickbell, 415 Wymon St, New London, $20
Ronald Dorow, 25 route 2, Hortonville, $10
William Hardt, 31, 1311 E Fremont St, Appleton, $15

MISCELLANEOUS

Keith Geil 20, 189 Gardner Row, Appleton, illegal turn, $10

New London Municipal

THREE POINT SPEEDING

Paul A Strike, 31, 113 E Pine St, New London, $20
David Otley 33, Fond du Lac, $15

IGNORE STOP SIGN

Michael Coyle 25 205 E Cook St, New London, $10
Frederich M Dahms, 18, route 1, Fremont $18

MISCELLANEOUS

Victor Schwebs, 49 route 2 Hortonville, inattentive driving, $25

Waupaca Municipal

MISCELLANEOUS

David L Clark, 22, New London, too fast for condition, $35
Dennis Doyle 18, route 1, Amherst, wrong side of road, $15
Elmer Christiansen 61, Green Bay, ignore stop sign, $18 25
Richard C Lamers, 57 1115 John St, Kimberly, ignore stop sign $18 25
William G Piotler, 19 1906 Ballard Road Appleton illegal muffler, $14 55, also reckless driving $38 75

Clintonville Municipal

THREE POINT SPEEDING

Thomas Carroll 19, route 1 Cecil $18
David R Nelson, 20, route 2 Clintonville, $20

MISCELLANEOUS

Howard Hamilton 19 Clintonville Inattentive driving $25
Lee Wayne Fahrenkrug 18 116 E Madison St, Clintonville illegal turn, $12 75
Nancy Ehlert 16 route 1 Clintonville, failed to have vehicle under control, 30 day revocation

Shawano County

THREE POINT SPEEDING

Ronald Koeller 19 Shawano $10
Harvey C Westphal 18 route 2 Bonduel $10
Carl Levandoski 42 Keshena $10

RECKLESS DRIVING

William L Erdman 22 Shawano $27
Michael R Seaman 19 Clintonville $35
Eli Maas, 45 Gresham $10

WRONG SIDE

Allen Hartleben 19 Wittenberg $10
Melvin T Eggert 34 route 3 Shawano, $15
Lawrence E Benbronks 44 route 1, Tigerton $10

FAILED TO YIELD RIGHT-OF-WAY

Wilfred Bohlman, 35 route 1, Eland, $45
Robert Balfanz 36 Green Bay, $15

MISCELLANEOUS

Allen B Miller, 19, route 1, Cecil, improper muffler $20
Samuel J Buckoski 27, route 1, Bowler, failed to have vehicle under control $50.

Shawano Municipal

MISCELLANEOUS

Elizabeth Cerbeny Leopolis, failed to yield right of way $10

Calumet County

THREE POINT SPEEDING
(All $15 Unless Otherwise Indicated)

Bernice Davidson, 48 203 S Casaloma Drive, Appleton
Cora Drehl, 56, 2136 W Wisconsin Ave, Appleton,
Gayle L Eick, 19, 1631 Byrd St, Appleton $20
Gary N Pilgreen, 19, 1804 W Pine St Appleton
Ronald C Graunke, 21 route 1, Seymour
Richard P Radder, 22, Green Bay, $15
Edward R Zebrosky Jr., 29, Green Bay
Franklin C Luech, 27, 120 Washington St, Kaukauna, $20
Arnold A Chada 54, route 1, Denmark, $20
Harley Wittig, 57 route 6, Green Bay, $10
Robert J Mueller, 20 route 4, Chilton
Richard J Born, 30, route 1, Adell
James Preissner, 19 route 2, Chilton

6-POINT SPEEDING

John F Knorr, 51, Manitowoc Road, Menasha, $30
Frank G Lichfuss, 31, 1241 E. Ames Ua St, Appleton, $30
Glen R Weyenberg 30, 1127 Harrison St, Kaukauna, $30

MISCELLANEOUS

Robert Maitfield, 25, Brillion, too fast for conditions, $65.
William H Romenesko, 30, route 4, Appleton, too fast for conditions, $25
Judith F Hartjes, 19, 1404 Kenneth Ave, Kaukauna, driving without license, $35
Herman Joas, 19, route 1, Hilbert, allowed unauthorized person to drive, 30 days revocation
James E Young, 19, 303 S Locust St Appleton, following too closely, $20
Jerry F Kuckenberg, 23, 1306 George St, Appleton, followed too closely ,$25

EVERGREENS

From Our Modern "Shade House"
Can Be Planted All Summer Long

...Choose Now From
Appleton's Largest Nursery!
• TREES • SHRUBS
• CLUMP BIRCH

FOX VALLEY NURSERY

Open Daily (Except Sunday) 8 a.m. to 10 p.m.
1503 S. Oneida St. Appleton Tel. 4-4081
(Across From St. Elizabeth Hospital)

ENROLL NOW

Winnebago Day School Is Now Enrolling for 1962-63 School Year

Telephone or Write Armon Chapelle, Directress

WINNEBAGO DAY SCHOOL

375 Winnebago Avenue Menasha, Wisconsin
PArkway 2-7581

IT'S WINNEBAGO COUNTY

In the Building Products Division,

ACRYCLAD® PLYWOOD

Is The Winner!

Once Again, Plywood is Awarded Top Honors for
STRENGTH - VERSATILITY - BEAUTY

You, Too, Can Be in the Winners Circle!

Plywood Oshkosh Offers These Beautiful African Mahogany Pre-Finished Panels At Everyday Low Prices:

BOMA . . . Silver Grey or Natural, A Lite Close-Grained Wood.

SAPELI . . . Silver Grey, Salmon, Nutmeg, Cordovan and Natural Toned. A flowery grained and excitingly patterned panel.

GABOON . . . Silver grey, Champagne, Nutmeg, Coral and Natural Finishes. Symetry of grain and a well balanced appearance.

BOSASO . . . Silver grey, natural finishes. A lite panel with versatility of appearance. Fits in anywhere.

These are some of the many varieties available at Plywood Oshkosh now.

PRICED AS LOW AS $1 per Running Foor

®Registered trademark.

BE SURE TO STOP AT OUR BOOTH AT THE WINNEBAGO COUNTY FAIR - IN OSHKOSH - AUG. 28, 29, 30, 31.

Genuine A
Perforate
Tongued a
Groovec

CEILIN

TILE

White! Acous

Painted Bev

½" x 12"

each

13½

Over 100,000 S
In Stock.

PLYWOOD OSHKOSH, IN

BE 5-0022-23 Fourth and Michigan, Oshkosh PA 5-3641

WISCONSIN'S LARGEST PLYWOOD WAREHOUSE

"ANYTHING IN PLYWOOD" • OPEN SATURDAYS UNTIL NOON

50 Million in State Schools

(AP)—State aids to l districts would be ut $80 million above level to almost $190 the 1963-65 biennium n advanced by the nial aids adjustment

mendation was heard ciency in Government of the Legislative ne members said the l be too much of a state finances. Aids to icts during the present eriod are about $131.5

C. Kahl, an assistant intendent of public in- said the committee's uld result in an aver- y by local school dis- 4 mills for fiscal 1963 e following year. age levy for 1961-62 s and presently is 12.6.

rd Family Holds in Hortonville

VILLE — The Brouil- was held at the Hor- mmercial Club Park sons attending. were from Milwaukee, Manawa, Royalton and

cheduled

STOWN — The Merry are Dance Club will he American Legion dance from 9 p.m. to riday. James Stevens

E!
Grade
d,
ind
l
NG
tical!
els!
x 12"
2c
q. Ft.
IC.

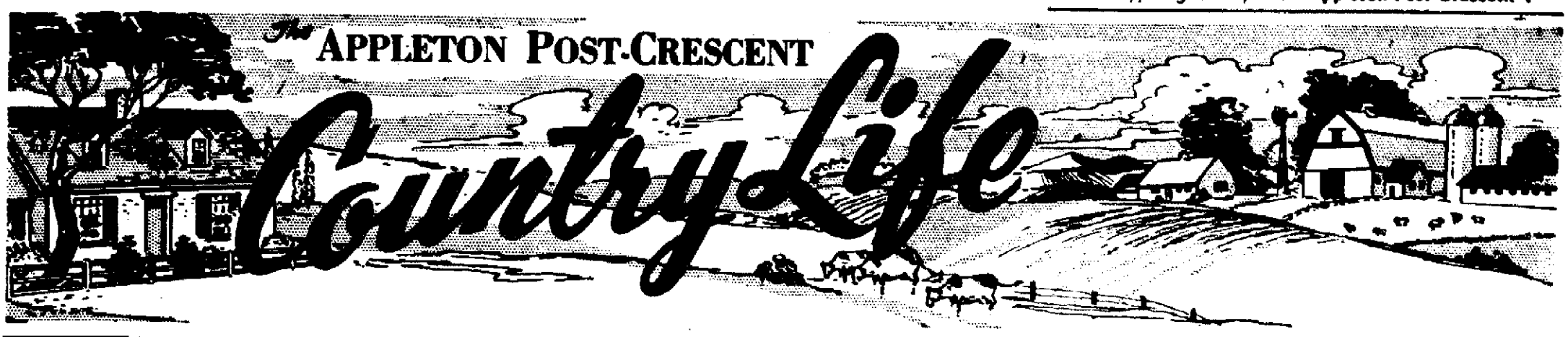

Fox Valley Busy Place at Harvest Time

A Bailer Makes Work a little easier when it's time to get hay for storage for use during the long winter months. Gary and Elmer Struck Jr. pile the bails on the wagon while their father drives the tractor on his West Bloomfield farm.

This Tree, Being harvested by Frank Hildebrand, route 1, Fremont, will provide a lot of apple pies this winter. Hildebrand says the tree, which produces about 30 bushels of apples annually, is over 100 years old. (Post-Crescent Photos by Andrew J. Mueller)

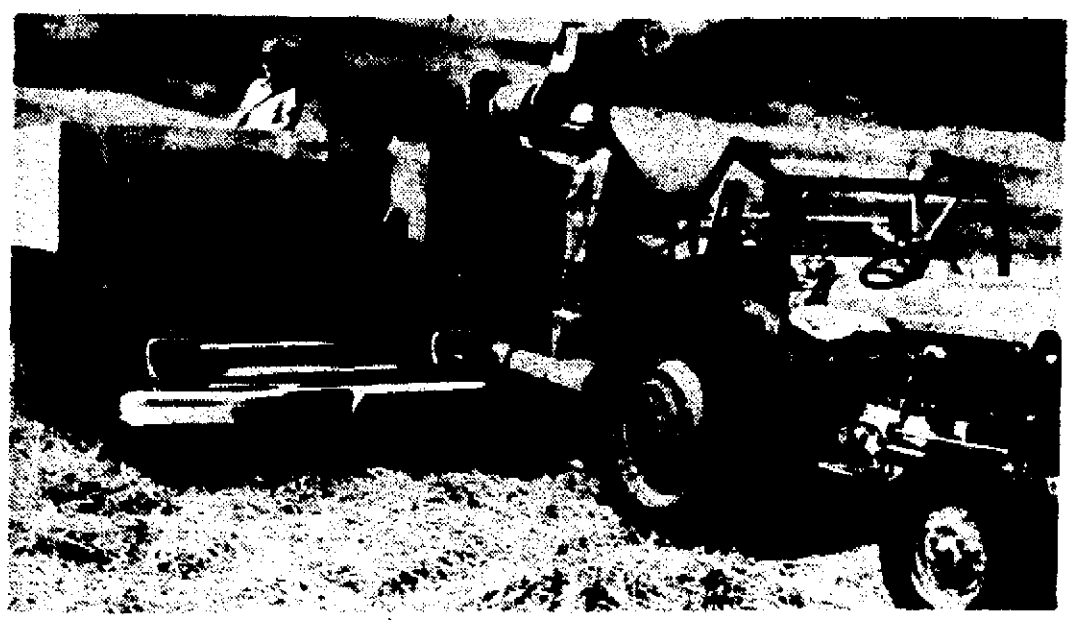

Grain As Far As the Eye can see is being harvested on this rural Pine River farm. Robert and Elmer Magdanz are operating this whole combine.

The Corn is higher than any elephant's eye on the Mearl Allen farm, route 1, Shiocton. Below, thousands of peas are poured into a tank on an Outagamie County farm.

Pickles Are Ready for harvest in Waushara County. The Juan Rubalcava family from Texas are among the hundreds of workers who come to Wisconsin each summer to help out in the fields to get crops ready for market.

It Takes Roland Klika, left, working outside, and his wife, right, working inside, to get an expected 7,000 quarts of berries ready for market in this year's harvest. Their farm is located near Reedsville.

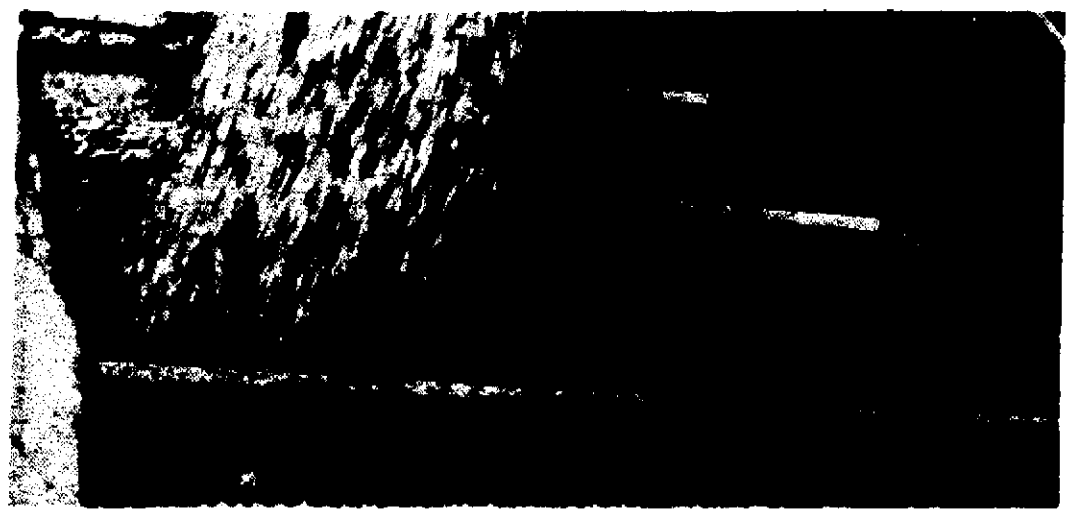

NewspaperARCHIVE.com

Farm Accidents Hit Calumet During Harvest

3 Killed, Several Youths Injured In Last Two Weeks

CHILTON — Calumet County has been hard-hit the past two weeks with a rash of injurious and death-dealing farm accidents.

Two persons were killed instantly in accidents involving farm machinery and another man dropped dead in a grain field while working in the harvest.

Aside from the deaths, three farm youngsters were seriously injured in accidents.

The first death of unusual circumstance occurred Aug. 6 when Chester Hole, a farm hand employed by Herman Weaver, route 2, New Holstein, dropped dead in a grain field on the Ken Story farm. A heart attack victim, the heat of the day and urgency of the harvest doubtless were contributing factors in Hole's death.

On Aug. 8, a rural Hilbert farm wife, Mrs. Louis Mueller, 46, route 1, suffered fatal skull injuries when a pole broke hitting the woman on the side of the head.

Baby's Fatal Fall

Mrs. Mueller, the mother of four young children, was helping her husband push a load of combined grain into the barn. Mueller was driving the tractor and the victim was standing by to block the wagon wheels and prevent the wagon from rolling backwards when the accident happened.

On the following day, little Mary Lou Halbach, 20-month-old daughter of Mr. and Mrs. Leander Halbach, route 2, Chilton, darted out of sight of her parents for an instant while playing in the loft of a barn on the Halbach farm.

She fell through an open feed-hole—a barn floor opening through which hay is pushed for the cattle in the dairy barn below—and was found unconscious on the cement floor underneath.

At first thought not to be serious, her head injuries have since been diagnosed as a skull fracture and she is still listed in critical condition at Calumet Memorial Hospital.

On Monday, four-year-old David Ecker, son of Mr. and Mrs. Elroy Ecker, route 3, Chilton, suffered fatal skull injuries under the wheels of a tractor.

Moved Shifting Lever

The boy climbed aboard the tractor on his grandfather's farm and worked the shifting lever out of gear. The parked tractor rolled down an incline, the boy jumped but failed to get clear of the tractor and the rear wheel rolled over him.

His father and grandfather, working nearby, were unable to save the youth.

On Tuesday, Michael Riester, 11, son of Mr. and Mrs. Frank Riester, route 4, Chilton, was playing in the barn and fell from a loft breaking his right leg.

The most recent accident took place Thursday morning when Daniel Roehrig, 9, son of Mr. and Mrs. Lester Roehrig, route 1, Chilton, suffered a fractured pelvis and other injuries under the wheel of a farm tractor.

No Real Explanation

The boy was riding on a tractor driven by his grandfather's hired hand and slipped off the fenders, landing directly in front of a rear wheel. He is a patient at Calumet Memorial Hospital.

County authorities have no explanation for the sudden outbreak except that the urgency and accelerated activity of the harvest season offers more opportunities for accidents because of the equipment being used. The great amount of activity also could result in a slight relaxation of safeguards.

Area Farmers To Study Corn Weed Control

Outagamie County Leaders to Discuss Chemicals Used

Outagamie County farmers will discuss the five different weed control chemicals used in the Corn Weed Control Plot, located on the Alvin Greisbach farm, route 1, Hortonville, at noon Sept. 4 and 5.

There are six plots on the farm. Plot No. 1 has been treated with two pounds of 1A Atrazine at a cost of $8.75. It cost $11.50 to treat Plot No. 2 with two pounds of 1A Lorox.

Plot No. 3, received 4½ quarts of 1A Randox T at a cost of $9.66. Two pounds of 1A Atrazine was used on Plot No. 4 at a cost of $8.75.

Plot No. 5 had ½ pound of 1A 2,4D at a cost of $1.75. Plot No. 6 had no chemicals, but it was the only one on which cultivation had been done.

Plots 1, 2 and 3 had pre-emergence; 4 and 5 had post-emergence. In charge of the meetings will be Russell Luckow, farm and home development agent.

4-H Junior Leaders To be Active at Calumet County Fair

Calumet County 4-H Club Junior Leaders will be active at the county fair Aug. 31-Sept. 4 in many activities, according to Charles Nikolai, Calumet County 4-H Club Agent.

Leaders will help with the food stand, the Royal Museum exhibition, the child care booth and other club functions.

Junior leaders will get their 1963 program of work underway with an all day leadership workshop in October on projects and recreation training. New officers will be elected at the Sept. 25 meeting.

GUARANTEED TRACTION

New Firestone FIELD & ROAD

Your money back if this tire does not OUTPULL any other replacement tractor tire you ever bought! GET OUR 60-Day Written Guarantee!

LOW PRICES

Van Zeeland Oil Co.

★ Service Station and Firestone Store

LITTLE CHUTE

Hi. 41 Ph. 8-1011

Ask about our Low prices on

FURNACES

We Feature Williams Gas-O-Matic and Williams Oil-O-Matic

Free Estimates! Immediate Installation

VERHAGEN HARDWARE

Kimberly Ph. 8-1161

Get all the corn — short, tall, weedy or down

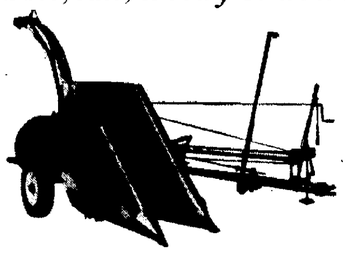

Low-Priced FOX SUPER-6 with 1-Row Corn Unit

You harvest clean with the Fox. Gathering chains run all the way down to the points, are heavy-duty for long life. Six spiral knives *shear-cut* to your choice of 9 lengths of cut. You'll like the light-running Fox. You get all the Fox quality, dependability and convenience features. Check with us, today, on the Low-Priced FOX SUPER-6 with 1-Row Corn Unit.

GRIESBACH EQUIPMENT Inc.

1334 W. Wisconsin Ph. RE 3-9149

Wood Bros. One Row CORN PICKER Will Sell Cheap

Used GEHL FORAGE HARVESTER

. . . other bargains

CLARENCE MUELLER CO.

Your IH Dealer

SHERWOOD, WIS.

SAVE at Center Valley Cooperative On Your Feed Costs!!

Buy your livestock feeds from us IN BULK and pocket substantial savings! You'll also be sure of getting uniformly high quality. We'll deliver right to your farm. We'll mix to your specifications. See us today and let us get you set up to take your feeds in bulk.

CENTER VALLEY COOPERATIVE

Center Valley — Ph. 4-1274

Conference on Rural Ministry Begins Monday

Talks to Center On Trends in Life In Country Areas

The 15th Midwest Institute for Rural Life Seminarians begins Monday on the University of Wisconsin campus with panel discussions of "Trends in Rural Life."

The institute presented by the UW Extension Division with the cooperation of National Catholic Rural Life Conference, is held annually for those persons who have an interest in the rural ministry.

Tuesday, institute students will study on the problems of migrant workers in regard to their education and urban adjustment. That evening they will hear a lecture on "Music in the Rural Church."

Tour Reactor

Discussion Wednesday morning will be devoted to talks on recreation needs in the rural areas and on small business and industrial development. The students will have an opportunity to tour the atomic reactor installation on the campus in the afternoon. In the evening, a UW extension instructor will discuss "Art and the Community."

At the closing session, a panel of seminarians will give their reactions to four-day conference.

A $30 fee covers cost of sessions, materials, board and room for the conference.

Outagamie County 4-H Boys saw how weeds can be controlled chemically when they visited a weed control plot at the Alvin Greisbach farm near Stephensville. The weed control plot is one of two located in the county. Russell Luckow, county farm and home development agent, explained what types of weed killer was used on the various plots. The boys, from Kaukauna On The Go 4-H Club, from left, are Allen VerVoort, Conrad Marx and Peter Van Wychen.

Area Cows Set Records for Milk, Butterfat Production

New production records by registered Holstein cows in the Fox Cities area were reported by the Holstein - Friesian Association of America.

A 3-year-old cow owned by John Bartlett, Oshkosh, produced 15,193 pounds milk and 576 pounds butterfat in 315 days.

A 2-year-old cow owned by Earl Hughes, Neenah, produced 17,371 milk and 653 butterfat in 365 days. Another 3-year - old owned by Hughes produced 16,227 milk and in 365 days. Another 3-year-old owned by Hughes produced 16,227 milk and 600 butterfat in 287 days.

Trixie Crescent Dolly, 4, owned by Norbert Meulemans, Kaukauna, produced 13,810 milk and 605 butterfat in 292 days. A 4-year-old cow owned by Joseph Juckem Jr., Chilton, produced 15,730 milk and 568 butterfat in 286 days.

Two cows owned by Hilmer Mueller & Son, Seymour, set records. An 8-year-old produced 15,493 milk and 615 butterfat in 335 days. A 4-year-old had 16,996 milk and 603 butterfat in 365 days.

Cows owned by Amos Natzke and Sons, Greenleaf, set records. A 6-year-old produced 18,270 milk and 663 butterfat in 305 days; a 5-year-old had 17,760 milk and 628 butterfat in 305 days, and a 7-year-old had 18,310 milk and 626 butterfat in 305 days.

Forell Skylark Betty, 12, owned by Donald Schnell, Brillion, produced 14,380 milk and 597 butterfat in 305 days. A 3-year-old cow owned by Arnold Spiegelberg, Manawa, produced 20,721 milk and 708 butterfat in 363 days.

According to the Holstein organization, these figures compare to annual output of 7,211 milk and 270 butterfat by the average cow.

Woodland Tax Relief Applications Due

Application for tax relief under the Woodland Tax Law is due soon. Anyone owning a woods less than 40 acres can apply. The land must be more suitable for growing trees than for any other purpose. Under the law, the owner pays 20 cents an acre tax.

$ $ CASH $ $

for Dead and Disabled Cows and Horses

Sunday and Evening Pickup

O. J. KRULL FUR FARM

Phone 3-7201

SAVE HALF ON EVERY CALF with the WAYNE CALF FEEDING PROGRAM . . .

- Fewer Pot-Bellied Calves!
- Smooth, Growthy Calves!
- Sell Up To 1,200 Lbs. More Milk
- Stop Milk Feeding In 3 Days!
- Reduce Digestive Troubles!
- Endorsed By Top Dairymen!

Fortified With Antibiotics

Carstens Elevator

KAUKAUNA — Dial 6-2671

Let Geenen's In Freedom

INSTALL

a new MYER'S WATER SYSTEM

NOW !

- Submersible
- Jet
- Deep and Shallow Well

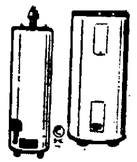

Compare Our Prices

WATER HEATERS

Gas and Electric

WATER SOFTERNERS

Deep and Shallow Well

JOSEPH H. GEENEN

SHOPPING CENTER

FREEDOM, WIS. PH. 8-3313

Used FORAGE HARVESTERS

(2) — Mc Cormick 20-C . . . Case . . . Algoma O.K. . . . John Deere . . . Dearborn

Allis-Chalmers BLOWER

Good Selection of Used Plows Wheel & Mounted

A Few Used DISC HARROWS

. . . Also One New McCormick 12 Ft. Disc Harrow

WEYERS

IMPLEMENT CO.

Kaukauna Hiway 96 Ph. 6-1861

WELL DRILLING

- 5 Modern Machines
- New ROTARY DRILL a-well-a-Day
- All necessary equipment

Dial Collect — Fremont 6-2422 or 6-2381

for your well drilling job — any size, any depth. We also sell and install several makes of pumps for any size requirement. The largest, most completely equipped well drilling firm in the Fox Valley.

R. J. SCHAFER & SONS, INC.

"For Water Where You Want It"

Better Pig Housing Being Favored As Means Toward Bigger Profits

Research Shows Environment Has Much to Do With Quality

BY RAY PAGEL
Post-Crescent News Service

FRANCIS CREEK—If your wife says you and the kids keep the house looking like a pigpen, maybe it's a compliment.

Maybe she's talking about the kind of pigpens advocated by the Wisconsin Feeder Pig Marketing Cooperative.

Better hog housing is being stressed by the co-op as a means toward bigger profits for farmers. And more feeder pig business for the organization, of course.

Not Theory

It's not theory. Research has shown that more baby pigs will survive and will make more efficient use of feed toward their trip to the market, if environment is satisfactory.

Practical examples of good swine buildings and other facilities were observed by some 25 state and county extension men at the co-op's headquarters here recently. Those who hadn't been around for a year or two were amazed to note how the enterprise has grown and expanded.

Working Model

The first shipment of feeder pigs was a truckload to Waterloo, Iowa, in March, 1957. Last week the co-op started on its second million.

Across the road from the Feeder Pig Co-Op, on the farm of Clarence Podrabsky, the vistors inspected a working model of the Farro-Rama. That's the name given the farrowing house developed by the co-op. It is available to farmers in three sizes.

Podrabsky has the largest size, 36 by 32 feet, with 12 pens for brood sows. The other sizes are 32 by 32, and 16 by 32. Prices are $3,995, 3,645 and $2,445.

If you're neat, you instinctively look for a mat to wipe your feet as you enter this pigpen. Flowers are blooming in clean beds, and the lawn is nicely trimmed.

'Quite A Contrast

"This is quite a contrast to some of the holes where farmers are trying to raise pigs," observed Ron Pierce, one of the co-op's three divisional production managers.

Walls of the white-painted building are two layers of plywood with a vapor barrier between. Above the plywood ceiling is six inches of poured insulation. The floor may be either concrete or two-inch treated matched planking.

The Farro-Rama is set up complete, ready for occupancy. Gas or electric heat is provided, as well as brooders with heat lamps. The deal also includes two fans for ventilation, plumbing and wiring, water cups, feeders and troughs.

Farmers Satisfied

"Eleven of these buildings have been put up so far," reported Norval Dvorak, general manager. "All of the farmers are highly satisfied."

Podrabsky's Farro-Rama was occupied by sows with litters of varying ages. The youngsters were frisky, healthy-looking and clean. Visitors noted the absence of flies and the generally pleasant setup.

"Studies have shown that a farmer must raise and market six pigs from a litter in order to show a profit," Pierce said. "You've got to have decent facilities so that the pigs are comfortable and sanitation is no problem."

Auxiliary Group

Leaving the Farro-Rama, the visitors crossed the road to the several buildings owned by the Feeder Pig Co-Op. They also observed the work being done by the new auxiliary organization, the Swine Breeders Research Cooperative.

The 48 by 40-foot research barn is demonstrating that farmers can throw away their shovel. Relative merits of concrete and wooden slats covering a manure pit are being checked. The manure is flushed out periodically into a lagoon, eliminating all manual cleaning.

The research project was established as a service organization last September to improve the quality of feeder pigs. In addition to running tests, it makes good breeding stock available to the members. Several other groups, such as Badger Breeders, Oscar Mayer and the Green Bay Production Credit Assn., are also involved.

Norbert Brandt, as director of production and procurement, is in charge of the research and genetic improvement work. During the first six months the cooperative sold its membership 1,885 production tested gilts and 321 boars.

Sales Agency

Basically, of course, the Feeder Pig Marketing Cooperative is a sales agency for farmers in Wisconsin and Minnesota. Although in business only a little over five years, it has established a reputation for high quality feeders and supply is unable to keep up with demand.

Dr R. W. Fish, a veterinarian, is the newest addition to the staff. One of his duties is the vaccination and inspection of the young porkers as they arrive at the Francis Creek assembly point. He also supervises the work of part time vets serving the co-op at Galesville, Iola, Boltonville and Sun Prairie, Wis., and Little Falls, Minn.

Sales of feeder pigs in June to out of state buyers were just short of 28,000. That was approximately 45 per cent of all feeders purchased in nine Midwest states. Heading the list was Iowa, with 10,104, according to Dvorak. Next was Illinois, with 5,615.

"We could sell lots more if we had them," Dvorak declared. "We're always turning down orders, or giving them only part of what they want."

$ $ CASH $ $
for Dead and Disabled Cows and Horses
Sunday and Evening Pickup
O. J. KRULL FUR FARM
Phone 3-7201-

— CALL —
H. Schabo & Son
— for —
Concrete
for all purposes

MacDONALD
Implement Corporation
Offers Specials on
Gehl Choppers and Hay Conditioners
New Idea Mowers — Rakes — Spreaders & Hay Conditioners
DeLaval Milkers — Bulk Tanks & Pumps
Maytag Washers & Dryers
Barn-o-Matic Barn Cleaners and Silo Unloaders
Dale, Wisconsin

White Face and Angus
BEEF
Sides .... 46c lb.
Hinds ... 53c lb.
Front Quarters 41c lb.

Mike's Foods & Locker
Medina, Wis. Lockers for Rent Ph. SP 9-4840

available for immediate delivery . . .
Case Chopper Model "200"

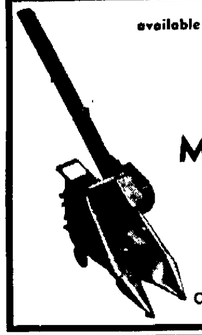

CENTER VALLEY COOPERATIVE
Case Sales & Service
Center Valley RE 4-1409

Algoma FORAGE HARVESTER
get the facts

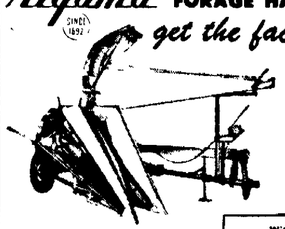

With quick change Corn Front.

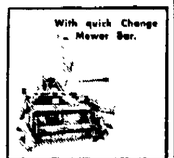

With quick Change to Mower Bar.
With quick change to Hay Pick-up.

Before you buy any Chopper get the facts on the low cost ALGOMA. Cuts, chops and loads forage and silage crops in a once over the field operation.
Easy running, big capacity and finer, cleaner cutting. Saves time and cuts spoilage.
3 quick change harvesting units. Wide range of cutting lengths.
Hydraulically controlled fronts.
COME IN — GET THE FACTS
SEE US NOW
VAN ZEELAND IMPLEMENT CO.
KAUKAUNA — Hi. 41 — Ph. 6-4747

BUILD A HORIZONTAL BOX SILO YOURSELF

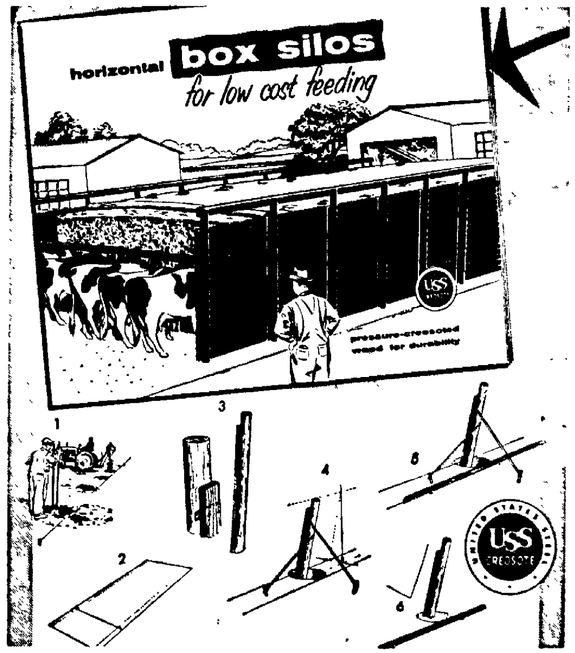

Put Up That Extra Feed at Lower Cost and Let Your Cattle Feed Themselves!
FREE BUILDING INSTRUCTIONS AT . . .
Miller-Piehl Lumber Co.
Wisconsin's Largest Farm Building Dealer
Yards at SEYMOUR, BLACK CREEK, ONEIDA
Now You Can Phone Our Seymour Yard
Direct From Appleton — Just Dial 115-2862

John Deere '25' Combine
Gehl Chopper. 2-heads
John Deere Chopper
3-bot. mounted plow
2-wheel trailer
Used tractors
BREITRICK'S
GARAGE and IMPLEMENT
Your Cockshutt Dealer
HORTONVILLE
Ph. SP 9-6818

Government Surveying Soil in Calumet County

Many questions are being asked about the "government men" that are walking across farms in Brothertown, Stockbridge and Harrison townships this summer, according to Bruno Zucollo, U. S. Soil Conservation Service representative at Chilton.

The men, Zucollo says, are soil surveyors who are making a complete survey of Calumet County. In performing his job, each surveyor carries a soil auger, a hand level and an aerial photograph.

With the auger he examines the soil to a depth of 3½ feet. He measures steepness of slope with the hand level, and on the photograph he draws the soil boundaries and records the kind of soil, the slope of land and the degree of erosion.

Classifying Soils

The men are not testing the soil for fertilizer requirements, Zucollo says, but are just classifying them.

Some of the soil characteristics especially noted by the surveyor are the color and thickness of the various layers and horizons and their textures — that is the amounts of sand, silt and clay present.

In order to determine soil boundaries, a number of borings have to be made. Soil areas generally are not rectangular in outline like a field, but usually run in a parallel pattern across slopes.

Valuable Information

"Because different kinds of soil behave and produce differently, a soil map that shows the area occupied by these different kinds of soils provides valuable information to the farmer and others interested in land use," Zucollo says.

USED TRACTORS
McCormick 'B' With Cultivator
John Deere 'B' With 2-Row Cult.
Minneapolis-Moline "U"
Allis-Chalmers 'WD'
Allis Chalmers 'WC'
McCormick H with 2-row cultivator
★ ★ ★
John Deere Chopper with hay and corn head
Allis-Chalmers Chopper With Hay, Corn and Pickup Attachment
(3)—Fox Blowers
(1)—OK Blower
(1)—Case Blower
all priced to sell quickly
ART FUERST IMPLEMENT INC.
Appleton — Ph. 3-9336
"We Service What We Sell"

Breyer's
Lumber — Hardware
Farm Supplies
★ DALE
★ HORTONVILLE
See Us for All Your Farm Building Needs

These Three Boys from the Fox Cities area each won a blue ribbon in recent competition at the Wisconsin State Fair. Paul Weichbrod, Amherst, top photo, took the championship with his Brown Swiss junior bull calf, Cupie Dolls Prince Flair. David Massholder, Appleton, won his ribbon with Outagamie Butter Boy Amy, a Holstein senior heifer calf. The lower photo shows Kenneth Mastey, Nichols, with an Ayrshire 2-year-old heifer, Friendly Ayr Bruno's Lizzy.

Club Gets 21 First Places at County Fair

Members of the Grandview 4-H Club collectively received a total of 17 firsts and 21 second place awards in competition at the County Fair, it was announced at the club's August meeting.

Diane Baehman exhibited a scarf she had made and also gave a demonstration on how to make a scarf. Kay Krause and Cheri Krenke gave a demonstration on "How to Set an Attractive Table."

Peggy Sousek gave a report on the Junior Leaders safety rally, and Becky Ziegler gave a talk about the Seattle World's Fair.

SELL-OUT SALE
1962 BUICKS and RAMBLERS
BE SMART! Buy your car now and SAVE BIG!

Out they go . . . our entire stock of new 1962 Buicks and Ramblers at substantial reductions.
— also one new 1962 INTERNATIONAL SCOUT
MELCHERT BROS. GARAGE
Your Buick-Rambler Dealer
Seymour, Wis.

CHICKS
Hatching Year Around on Order
Available Sept. 14 . . .
20-Week Old Pullets Ready to Lay
SUMMER HOURS
Mon thru Fri 8:00 a.m. to 5 p.m.
Saturdays 8 a.m. to 12:00 Noon
Badger State Chickery
U. S. PULLORUM-TYPHOID CLEAN
1700 E. Wisconsin Ave. Appleton Ph. RE 3-5383

DAIRY FARMERS...

MASTER MIX
Poor Pastures Should Be Supplemented Now With
Master Mix Concentrates
Start Making Plans Now for Your Next Season's Feeding Program
Get All The Details At . . .
WESTERN ELEVATOR CO.

APPLETON — Ph. RE 3-4404

USED CHOPPERS
Fox Quick-Tatch, P.T.O. $1,250
Gehl FH-81, P.T.O. 875
John Deere No. 8, P.T.O. 1,250
Case, P.T.O. 450
McCormick, P.T.O. 975
USED TRACTORS
Large h.p. models for your chopper
John Deere '630'
John Deere '60'
John Deere '70' Gas
John Deere '70' Diesel
Minneapolis-Moline M-5
Case '611-B'
USED BLOWERS
Both short and long hopper models
KELLER IMPLEMENT CO.
Your John Deere Dealer
Forest Junction Ph. 23

Infestation of Face Fly in Area Worsens

Experts Suggest Spraying Method To Destroy Pest

Face fly infestation is becoming worse throughout the area, according to county agents who offer the following suggestions to get rid of these insects which cause milk production to fall off and are suspected of spreading pink-eye among the animals.

According to the experts, dairymen who observe that their cattle are being bothered by more than five face flies per animal should use a spray of sugar water and DDVP (Vapona) in insecticide.

The proper mixture is as follows, dissolve two cups of sugar in a gallon of water. Add three-fourths cup of the emulsifiable Vapona to the gallon of sugar water.

Spray it on the cow's face, back and front legs each morning for about two weeks, or until the average number of face flies per animal falls below five

Don't mix the spray too long ahead of time for it's good for only one day, say the experts.

The infestation of face flies is expected to continue into September, according to University of Wisconsin experts.

Complete
LPGAS
Service
O'Connor Gas Corp.
Fond du Lac
Berlin Plymouth

Call BOB JAHNKE For
DE LAVAL
DAIRY FARM EQUIPMENT
Sales and Service Headquarters
JAHNKE SALES & SERVICE
2734 E. Northland Ave. (Hi. 41) Appleton
Phone RE 3-8253

See the NEW Improved
BOWE
Self Unloading Racks
This right and left hand unloading rack with the easily removable beaters is perfect for use with an ejector baler or corn picker. Why have extra wagons and racks that are expensive and take up shed room when you can do the whole job of baling and picking corn with one Bowe unit.
★ Over 30-Years Direct Sales and Service to Farmers
BOWE MFG. CO.
Hilbert, R. 1 — Ph. Stockbridge 439-1562
Located on Town Road, 2½ Miles South.
Then ½ Mile East, Then 2 Miles South of Sherwood

250 Livestock Entries Set for Calumet Fair

Nearly 200 head of cattle, over 50 head of horses are entered in judging for the Calumet County Fair Aug. 31-Sept. 3, according to Fair Secretary Herbert Harder.

Entries in all departments are filled to capacity, Harder reports. Judging is scheduled to begin Sept. 1.

A horse show is planned for the evening of Aug. 31. A horse pulling contest s scheduled for Sept. 2. Calumet County boys, aged 10 to 14, are eligible to enter the go-cart race Sept. 3. The racers will be provided by the fair association, Harder says

On display at the fair will be Calumet County farm machinery of Civil War vintage. Dr. Royal Klofanda is gathering and arranging the exhibit.

Cow Produces 111 Pounds Of Butterfat

Chester Appleton, Kaukauna, had the top cow with 111 pounds of butterfat in the Outagamie Central DHIA Co-op in July. He also had another high cow with 91 pounds of butterfat.

Other cows in the top ten were owned by Hietpas Dairy Farms, Appleton, 106 pounds of butterfat, Biese Bros., West DePere, 94 pounds butterfat; John Finder, Seymour, and Gordon Gorges, Black Creek, both had cows with 92 pounds of butterfat; Donald Gehring, Appleton, 86 pounds butterfat; Marvin Krahn, Seymour, 84 pounds of butterfat; Mack & Dey, Shiocton, 82 pounds butterfat, and Donald Van Hoof, Kaukauna, 81 pounds of butterfat.

A cow owned by Biese Bros., West DePere, produced 660 pounds butterfat and 14,510 pounds milk during its 305 day lactation.

Other cows were owned by Arnold Volkman, Black Creek, 596 butterfat, 15,742 milk; Marvin Krahn, Seymour, two cows with 595 butterfat, 14,424 milk and 553 butterfat, 14,890 milk respectively; Len Voight & Sons, Shiocton, two cows with 579 butterfat, 16,627 milk and 579 butterfat, 14,589 milk; Dave Bunkleman, Pulaski, 572 butterfat, 13,427 milk; Edward Krohlow, Black Creek, 565 butterfat, 14,726 milk; Ing Vegoe, Black Creek, 557 butterfat, 12,840 milk, and Robert Krohlow, Black Creek, 554 butterfat, 17,190 milk.

Darboy Club Selects Food Stand Committee

DARBOY — Eight members of the Darboy Ever-Alert 4-H Club were selected to take care of the club's lunch stand at the Calumet County fair.

On the committee are Lois Kauer, Margaret Jockman, Marilyn Whittmann, Ellen Hopfensberger, Lynn Dietzen, Larry Kauer, Donald Zulegar and Edward Marx.

The record books of the club members were checked Barbara Marx gave a demonstration on "Party Pretty" and Francis Mader showed how to plant a potted plant Margaret Jockman gave a demonstration on the "Smock Pillow."

Margaret Gosz made a tartar sauce and Lois Kauer made a dairy salad

WHITE FACE
BEEF
Front Quarters
35¢ Lb.
DE COSTER'S LOCKER
Freedom, Wis.
Ph. 8-3385

Over 798,000 Animals Exported From State During Fiscal Year

More than 798,000 head of livestock, fowl and miscellaneous animals were exported from Wisconsin during the fiscal year July 1, 1961 to June 30, 1962, according to the Wisconsin Department of Agriculture.

The animals or fowl were destined for 42 states and 14 foreign countries, according to the interstate health certificates issued by the Animal Health Division of the department.

Feeder pigs again accounted for the largest per cent of livestock consigned to other states. Exported were 629,712 feeder pigs an increase of approximately 31,000 over the comparable period the previous year. In addition, 85,258 cattle, 77,591 calves, 1,652 breeding hogs, 421 sheep, 666 horses, and 2,727 dogs were shipped out-of-state during the fiscal year.

Embarrass Church To Keep Communion

EMBARRASS — Communion services will be at 7:30 and 10:30 a.m. Sunday at the Zion Lutheran Church.

There will be no service Sunday at the Embarrass Congregational Church.

RELIABLE
Prescription Service
Let us Safeguard your Health
LOOK
DRUG STORES
Kaukauna, Wis.
• 112 E. Second St.
• 106 W. Wisconsin Ave.

LAND FORMING DEMONSTRATION
Field Days
TUESDAY, AUGUST 28
At
Elmer Schroeder Farm
County Trunk X, 1 mile east of Junction X & 110 north of Weyauwega.
THURSDAY, AUGUST 30
At
CLIFF CONRADT FARM
2 miles east of Shiocton on Hiway 54 Watch for signs
See surface ditching and land leveling in actual practice as prescribed by U.S. Soil Conservation Service and University of Wisconsin College of Agriculture.
All operations will be performed with Ashland B-E Line Farm Equipment and regular farm tractors.
Demonstration Sponsored by:
JOE WALKER, Waupaca Co. Agent
JOHN NIMLOS, Waupaca Co. Soil Conservationist
RUSSELL LUCKOW, Outagamie Farm & Home Development Agent
VERN GEIGER, Outagamie Co. Soil Conservationist
Equipment Furnished by:
MOORE & JENSEN IMP. CO., Waupaca, Wisc.
SCHWANDT IMP. CO., Shiocton, Wisc.
LINDSAY BROS., Inc., Milwaukee, Wisc.

Attention FARMERS!
Prompt & Sanitary Removal of Dead, Old and Disabled Horses, Cattle & Hogs
Wisconsin Rendering Co.
Appleton, Wis.
Call Collect
Appleton, RE 3-2752

Meadow Mice Cost Wisconsin Orchardists $100,000 in '62

BY COURTNEY SCHWERTZ
Outagamie 4-H Ctng Agent

Meadow mice are rodents responsible for several thousand dollars loss to Wisconsin orchardists each year. The winter of 1961-62 estimate of mouse damage to orchards is in excess of $100,000. The damage is the result of mice feeding on or chewing off the bark of the tree at near ground level.

Schwertz

Loss of the bark is called girdling. It may be partial or complete—the latter results in death of the tree unless corrected by bridge grafting. Partial girdling may cause a weak tree and reduced crop. Damage may occur on young or mature trees.

Whether you own only several fruit trees or a large orchard, control measures against mice should be started immediately after harvest and be completed before snowfall.

Several Methods

Several methods of mouse control that have met with success are as follows

1. Protect all young trees with one fourth inch mesh hardward cloth. Form it in a tube around the trunk at least 18 inches high and one inch into the soil. Allow for expansion and do not let the tree or its roots grow into the wire.

2. Discourage mice during the summer and early fall by destroying nests and runways. This is done by cleaning out the grass and brush around the tree.

Avoid Trees

Mice prefer to feed under cover of vegetation and when such cover is lacking around a tree trunk, mice will avoid those trees

3. Poison Bait Strychnine treated oats, grain treated with zinc phosphide and zinc phosphide treated cubes of apples are proven baits. They are most effective when placed in runways or in bait stations.

If this method is used in the city — only enclosed bait stations with openings only large enough for the mouse should be used.

SEPTIC TANK OWNERS
Septic Tanks are pumped only because of the neglect to maintain the proper bacterial action in them. Keep your septic system alive, free from odors and working with SEPTI-SAN. SEPTI-SAN adds billions of waste destroying bacteria and natural enzymes . . . the common sense way for really effective sanitation SEPTI-SAN is also for outside toilets and grease traps and activating new septic tanks I have helped others . . . I can also help you GEORGE KETTNER, R. 2, Shiocton Ph Appleton PL 7-5853
● No Fuss ● No Muss ● Why Dig? ● Why Pump?

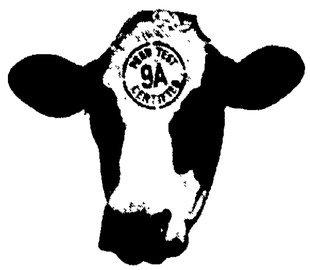

How to get extra milk every day for only 1½¢ per cow
Feed Land O'Lakes Milk Maker "36" daily. It costs only about 1½¢ more per cow than your present daily feed costs, because you replace grain with Milk Maker "36". And at today's prices, the cost of a pound of Milk Maker "36" is only about 1½¢ more than a pound of grain.
You'll get extra milk every day because Milk Maker "36" contains the protein and other nutrients that are missing from normal rations of grains and roughage. Not only is this feed protein-rich itself, but it also contains sulphur to help your cow make even more protein from urea. The extra milk you'll get pays you back several times over. You'll make more money.
Better stop in to see us tomorrow. We'll help you get started on the Milk Maker "36" program so you can get extra milk every day for only 1½¢ more per cow.
Certified for feeding efficiency by Anoka Research Farms
BOB TEST 9A CERTIFIED
Land O'Lakes, Milk Maker "36"
See the Dealers Listed Below . . .
Center Valley Co-op
Center Valley
Nichols Co-op
Nichols
Greenville Co-op Elevator
Greenville
New London Co-op Elevator
New London
Co-op Service Oil Co.
Clintonville

Shawano County 4-H Club Sets Hayride

The Shaw-Oco 4-H Club in Shawano County has scheduled a hayride beginning at 8 p.m. Monday. A pot luck lunch will be served after the trip

The club decided at its August meeting to donate $5 toward repairs on the lights at the ball diamond at Bethel Church.

The girl members who are in cooking and sewing are scheduled to hold a party for their mothers and themselves this evening

Electric Motors Repaired
SAME DAY SERVICE
On Farm Type Motors Including.
• Barn Cleaners
• Silo Unloaders
• Bunk Feeders
• Water Pumps
• Milking Machine Motors, Etc.
Factory Authorized Service
For Master, Wagner and Leland Motors
KURZ
Electric Service
At the New South Oneida St. Bridge
Appleton
Ph. RE 4-5666

See the New John Deere No. 6 PTO Forage Harvester
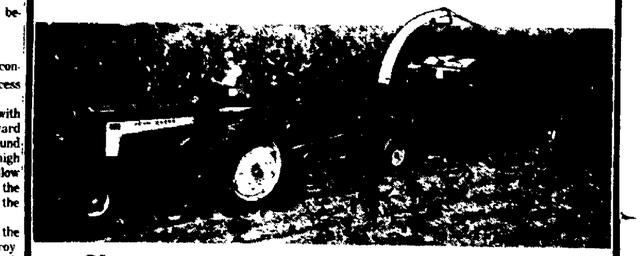
Choice of Row Crop Units Cuts Costs
The new No 6 Forage Harvester offers two big capacity Row-Crop Units. The rugged No. 6 Unit's oscillating knife, cutting against stationary side knives, slices fast and clean. Its four long-lugged gatherer chains and moving conveyor floor feed crops to the cutterhead "butts first."
The low-cost No. 6-A Unit's rotating knife and stationary side knife, along with three aggressive gatherer chains, give you positive handling . . . plenty of capacity.
A slatted conveyor and floating feed rolls move the crop to the six-knife flywheel cutterhead. Six lengths of cut, from 7/16 to 2 inches, are provided. The 4- or 5-foot Mower-Bar Unit and a clean-sweeping Windrow-Pickup make the No. 6 an all-purpose outfit.
Stop in at our store soon—get the full details on this outstanding performer.

We specialize in
Water Systems

We Feature
STA-RITE and REDA
SUBMERGIBLE PUMPS
You can have an easier life and a more profitable farm with plenty of flowing water in the home and farm buildings. The Reda and StaRite submergible pumps have extra big reserve capacity which assure you of an ample supply for your many needs . . . more water at higher pressures Let our experts advise you on your water requirements.
We Can Furnish You With A 3" Submergible Pump Which Will Fit in Your 4" Casing
Remember, we always service what we sell
OUTAGAMIE EQUITY
COOPERATIVE EXCHANGE
Your John Deere Dealer
320 N. Division St. APPLETON Ph. 3-4459

Servite Father To Give Talk on Mission Work

Congregation at Black Creek to Hear Rev. Fitzgerald

Father Joseph Fitzgerald of the Servite Fathers in Milwaukee will speak on mission work at 8 and 10 a m services Sunday at St Mary's Catholic Church, Black Creek

At the Methodist Church, Black Creek, the Rev Richard Deems, will speak on "Price Tag for Christian Living" at 9 a m services The Rev Elmer Becker's sermon topic for services at 9 a m at Cicero and at 10 30 a m at Black Creek is "The First Gentile Convert" The Rev Mr Becker is pastor of St John's United Church of Christ

The Immanuel Evangelical Lutheran Church, Black Creek will have services at 8 and 10 a m

Stephensville Churches

Stephensville Methodist Church will have services at 9 a m and Medina Methodist at 11 a m Sunday Services at St Paul Lutheran Church, Stephensville, will be at 8 15 a m and Trinity Lutheran Church, Town of Ellington, at 9 30 a m

Immanuel Lutheran Church, Greenville, will have services at 9 and 10 30 a m and Clayton Immanuel Church at 9 15 a m

The Evangelical United Brethren Church will have services in Greenville at 9 30 a m and in Center at 11 a m Sunday

Zion Lutheran

St Mary Catholic Church, Greenville, will have masses at 5 and 10 a m St Patrick Catholic Church Stephensville, will have masses at 8 a m

Greenville Zion Lutheran Church will hold services at 9 30 a m and Center Immanuel at 11 a m Sunday.

The Bonduel churches have scheduled the following worship hours for Sunday Full Gospel Assembly, at 11 a m and 8 p m Evangelical United Brethren at 9 a m, and St Paul Lutheran Church, at 8 30 and 10 a m

Iola Churches

Our Savior's Lutheran Church Iola, will have worship at 9 30 a m and Iola Methodist Church at 11 a m. Congregations at the Scandinavia and Farmington Lutheran Churches worship at 10 30 and 9 a m, respectively

The Rev. Roy Berg, minister of Seymour and Cicero United Brethren Churches, will deliver the sermon, "How Shall We Think of God," at 9 a m in Cicero and 10 15 a m in Seymour

Emmanuel Lutheran Church, Seymour, will have services at 8 and 9:30 Sunday

BATTERY GUARANTEED
18 MONTHS
6-VOLT $6.95 Exchange
12-VOLT $9.95 Exchange
The BATTERY Mart
1212 N. Plateau St.
"At 1300 Blk. E. Wis. Ave."
Phone RE 4-9606 — Appleton

SHOP AT GREENVILLE COOPERATIVE FOOD STORE

FLORIENT AIR FRESHENER 7 Delightful Varieties 5½ oz. can 63c

Matches 50 books to box 3 boxes 29c

We Feature Lee & Key Work Clothes

Compare our prices on B. F. Goodrich Tennis Shoes

SHURFINE lb. Boxes Macaroni or Spaghetti 2/39c

Golden, Waxy BANANAS ..... 2 lbs. 29c

Oscar Mayer HAM Sandwich Style Vacuum Packed Tin 3 lbs. 2

LEE RIDERS Cowboy Pants
Men's ..... Pair 3.89
Boys' ..... Pair 2.69-2.89

Key 11½ oz. Denim BIB OVERALLS Sanforized and extra tough All sizes 3.89

No Primer Needed With

ESSER'S Cling LATEX HOUSE PAINT

- One coat application—no primer needed for repair work
- Self-priming on new or bare wood surfaces — use same paint for both the primer and finish coat
- Blister resistant

Oliver's six-in-one plow that always fits your power, soil condition and field requirements

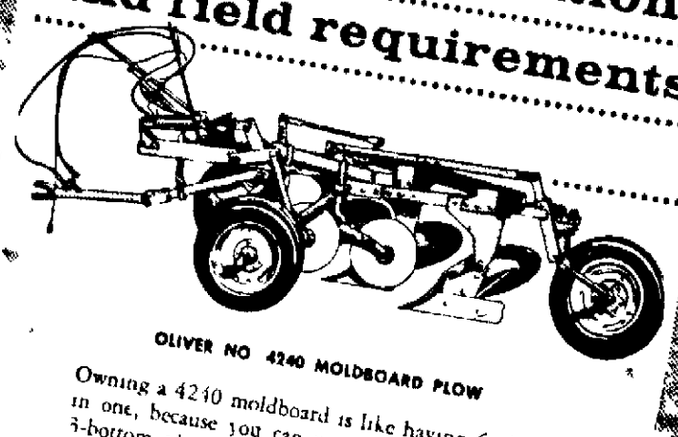

OLIVER NO 4240 MOLDBOARD PLOW

Owning a 4240 moldboard is like having 6 plows in one, because you can use it as a 2-bottom or 3-bottom plow, and alter plowing widths to cut 12-, 14- or 16 inch furrows And you can stop worrying about damaged share points when your plow is a 4240 Its spring trip beams permit bottoms to spring back and pass right over obstacles Just back the tractor and bottoms spring back, you lose no time recoupling Built to meet the demands of modern tractor speeds, the 4240 is designed to give you top performance and lasting value under your specific conditions To see why, see us.

Three way clearance minimizes trash problem • Equipped with genuine Raydex bottoms with low cost 'throw away' shares • Easy, precise hydraulic adjustment • Quick acting positive mechanical lift • Strong, high carbon flat steel truss frame

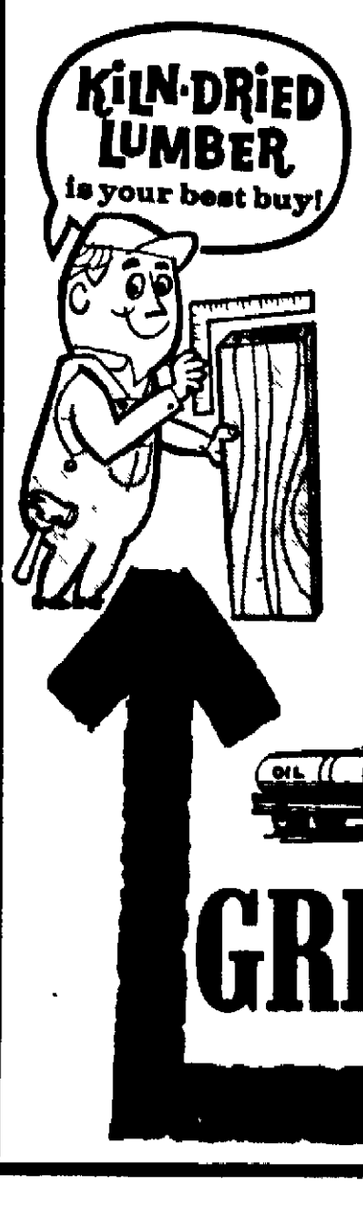

For quality construction we recommend WEYERHAEUSER 4-SQUARE Kiln Dried Lumber

4-Square has been scientifically dried to remove excessive moisture thus eliminating uneven lumber shrinkage in your home If you plan to build or remodel specify Weyerhaeuser 4-Square lumber and plywood you'll build better today for a more livable tomorrow

Low summer prices still in effect on FUEL OIL

GREENVILLE COOPERATIVE

RIGHT BY THE RAILROAD TRACKS IN GREENVILLE

Lumber Yard: Ph. 7-5363, Grocery Store: Ph. 7-5432, Feed Mill: Ph. 7-5811
Gas Co.: Ph. 7-5410 Elev.: Ph. 7-5409

VOL. LXI No. 28

Firing A Alerts E Added

Peak of Ter Time Being

BY CARL HARTMAN

BERLIN (AP) — Wild s along Berlin's wall—whi parently hurt no one—ke divided city on the alert fo trouble today.

But U S. officials in Was were reported confident, new outbreaks of violence the anti-Soviet riots in We lin earlier in the week t peak of tension has pas the time being

West Berlin police rep

Byrd Stresse Urgent Need Spending Cu

Virginia Senato Says 'At Least a Effort' Essential

BERRYVILLE, Va (AP Harry F Byrd D-Va, sai if President Kennedy s pr to cut taxes aren t accom by at least an effort' to spending 'it will be the responsible recommendat this kind and magnitude' recollection.

To date I find little as that the administration pl expenditure reduction—w without tax cuts"

Byrd s speech was p for the 40th annual orchard he holds among the appl on his farm in this rolling ern Virginia county

Says Spending Cuts N

President Kennedy in a wide television address this month, said he will Congress in January a bi cut in federal taxes on bo porate and personal incom

Byrd Senate Finance C ee chairman, said that tion by billions of dollars essential federal spend needed now such reductio doubly needed if there is major tax reduction"

The senior Virginia senat high federal expenditures high federal taxes Fede penditures he said e $100 billion last year—"th be higher this year"

The proposal of cutting without a corresponding government expenditures so attacked by Charles man of Sullivan Ill, pres the American Farm Burea eration

'Representative governm the United States is in da being replaced by the dicta of too many federal dollars Shuman in another speech orchard picnic

"The idea that the feder ernment will receive mo revenue than it loses fr business stimulation of a is ridiculous The only balance the budget is to c ernment expenditures'

More Infant Death Expected From Dru

WASHINGTON (AP) — P Larrick, commissioner and drugs, says tthat ad infant deaths can be expe this country from use of th thalidomide

Larrick said Friday that fant death has been traced drug, "and unfortunately appears that there probab be more"

During a television p taped with Rep Jessica W N Y, Larrick said more t preganant American wom ceived the drug and 27 o have not yet had their ba

Of the others, he said, one had normal deliveries.

Most Strikers Back On Jobs at Redsto

HUNTSVILLE, Ala Eighty-six per cent of th strike work force was b work at Redstone Arsenal a Marshall Space Flight spokesman said

"We are hoping to be operation Monday,' he a

TODAY'S INDE

Church Notes
Comics
Editorials
Entertainment
Obituaries
Sports
Weather Map